



**GOVERNMENT
OF
MIZORAM**

**APPROPRIATION ACCOUNTS
1990-91**

TABLE OF CONTENTS

	Page (s)
Introductory ...	v
Summary of Appropriation Accounts ...	1 - 7
Number and Name of grant/appropriation	
1. Legislative Assembly ...	8 - 11
2. Governor ...	12 - 13
3. Council of Ministers ...	14
4. Administration of Justice ...	15 - 16
5. Election ...	17 -18
6. Revenue ...	19-21
7. State Excise ...	22
8. Sales Tax ...	23
9. Other Fiscal Services ...	24
10. Treasury and Accounts Administration ...	25
11. Secretariat ...	26-29
12. District Administration ...	30
13. Police ...	31
14. Jails ...	32-33
15. Supplies and Disposals ...	34-37
16. Stationery and Printing ...	38-39
17. Other Administrative Services ...	40-43
18. Local Administration ...	44-45
19. Retirement Benefits ...	46-47
20. State Lottery ...	48

Table Contents-Contd.

Number and Names of Grant/Appropriation-Contd.		
21.	School Education	49
22.	Higher and Technical Education	50-56
23.	Sports and Youth Services	57-58
24.	Art and Culture	59
25.	Medical	60-66
26.	Water Supply and Sanitation	67-71
27.	Housing	72-74
28.	Urban Development	75-76
29.	Information and Publicity	77
30.	District Council	78
31.	Labour and Employment	79-80
32.	Social Welfare	81-83
33.	Social Security and Welfare	84-86
34.	Relief on Account of Natural Calamities	87-88
35.	Agriculture	89-97
36.	Fisheries	98
37.	Soil and Water Conservation	99-101
38.	Animal Husbandry	102
39.	Forests	103-107
40.	Co-operation	108-110
41.	Rural Development	111-118
42.	North Eastern Areas	119-121
43.	Electricity	122-127
44.	Industries	128-132
45.	Sericulture	133-135

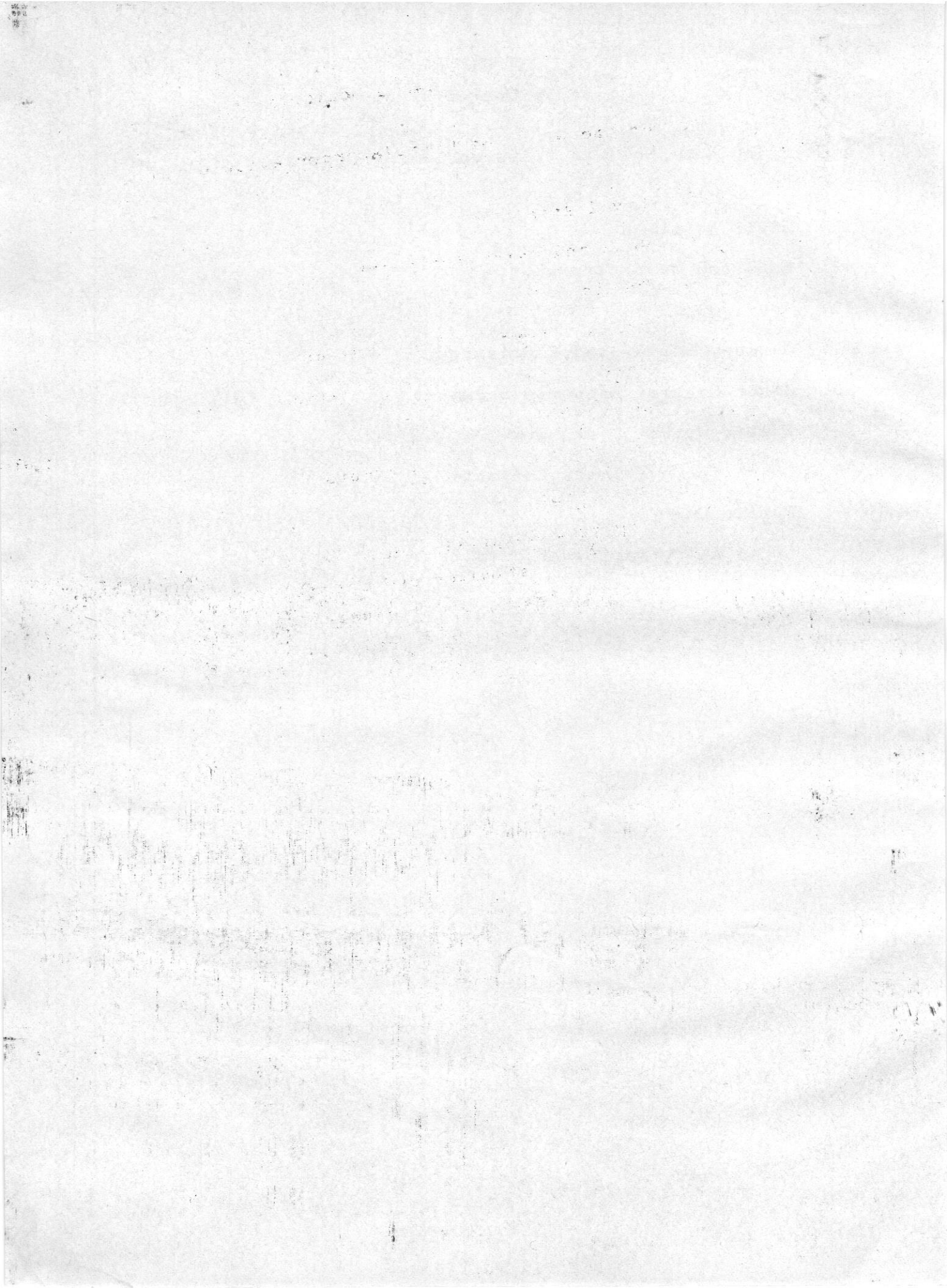

of iii
Table Contents-Concl'd.

Number and Names of Grant/Appropriation-Concl'd.

46. Civil Aviation	...	136
47. Road and Water Transport	...	137-140
48. Tourism	...	141-142
49. Census, Survey and Statistics	...	143
50. Other General Economic Services	...	144-145
51. Public Works	...	146-162
52. Loans to Government Servants	...	163
Public Debt	...	164-170

APPENDIX - Grant-wise details of estimates and actuals of recoveries adjusted in the accounts in reduction of expenditure.	171
--	-----

INTRODUCTORY

This compilation containing the Appropriation Accounts of the Government of Mizoram for the year 1990-91 presents the accounts of sums expended in the year ended on 31st March, 1991 compared with the sums specified in the schedules appended to the Appropriation Acts passed under Articles 204 and 205 of the Constitution of India.

In these Accounts :-

- 'O' Stands for original grant or appropriation.
- 'S' Stands for supplementary grant or appropriation.
- 'R' Stands for re-appropriation, withdrawals or surrenders sanctioned by a competent authority.

Charged appropriation and expenditure are shown underlined

SUMMARY OF APPROPRIATION ACCOUNTS

SUMMARY OF APPROPRIATION ACCOUNTS-1990-91

Number and name of Grant or Appropriation		Total grant/Appropriation		Actual Expenditure		Saving		Excess	
		Revenue	Capital	Revenue	Capital	Revenue	Capital	Revenue	Capital
(1)		(2)	(3)	(4)	(5)	(6)	(7)	(8)	(9)
1. Legislative Assembly	Voted	1,04,80,000	1,00,000	1,05,14,341	1,00,000	34,341	...
	Charged	<u>7,70,000</u>	...	<u>6,58,004</u>	...	<u>1,11,996</u>
2. Governor	Voted	1,59,000	...	1,35,976	...	23,024
	Charged	<u>48,41,000</u>	...	<u>45,12,687</u>	...	<u>3,28,313</u>
3. Council of Ministers	Voted	69,00,000	...	60,00,000	...	9,00,000
4. Administration of Justice	Voted	76,50,000	...	67,44,797	...	9,05,203
	Charged	<u>40,00,000</u>	...	<u>22,01,875</u>	...	<u>17,98,125</u>
5. Election	Voted	40,00,000	...	35,01,632	...	4,98,368
6. Revenue	Voted	2,26,00,000	...	1,97,97,908	...	28,02,092
7. State Excise	Voted	90,00,000	...	88,60,313	...	1,39,687
8. Sales Tax	Voted	70,00,000	...	65,95,400	...	4,04,600
9. Other Fiscal Services	Voted	8,00,000	...	7,75,351	...	24,649
10. Treasury and Accounts Administration	Voted	1,18,00,000	...	1,13,45,583	...	4,54,417
11. Secretariat	Voted	6,79,44,000	...	5,98,50,374	...	80,93,626
12. District Administration	Voted	4,03,00,000	...	3,97,69,671	...	5,30,329
13. Police	Voted	18,44,20,000	...	18,23,31,927	...	20,88,073
14. Jails	Voted	1,39,00,000	...	1,39,27,736	27,736	...
15. Supplies and Disposals	Voted	9,83,83,000	38,50,00,000	10,28,33,729	2,44,47,962	...	36,05,52,038	44,50,729	...
16. Stationery and Printing	Voted	4,10,00,000	...	2,78,36,826	...	1,31,63,174

SUMMARY OF APPROPRIATION ACCOUNTS-1990-91 - Contd.

Number and name of Grant or Appropriation		Total grant/Appropriation		Actual Expenditure		Saving		Excess	
		Revenue	Capital	Revenue	Capital	Revenue	Capital	Revenue	Capital
(1)		(2)	(3)	(4)	(5)	(6)	(7)	(8)	(9)
17. Other Administrative Services	Voted	4,51,88,000	...	4,08,04,081	...	43,83,919
18. Local Administration	Voted	2,62,00,000	...	2,40,25,000	...	21,75,000
19. Retirement Benefits	Voted	3,00,00,000	...	3,51,88,676	51,88,676	...
20. State Lottery	Voted	9,00,000	...	8,24,517	...	75,483
21. School Education	Voted	37,26,61,000	...	37,14,69,139	...	11,91,861
22. Higher and Technical Education	Voted	5,73,40,000	...	4,55,99,191	...	1,17,40,809
23. Sports and Youth Services	Voted	3,02,19,000	...	2,69,66,247	...	32,52,753
24. Art and Culture	Voted	1,25,10,000	...	1,22,16,373	...	2,93,627
25. Medical	Voted	14,08,84,000	...	14,59,87,227	51,03,227	...
26. Water Supply and Sanitation	Voted	12,69,52,000	6,64,07,000	10,60,07,194	6,59,91,877	2,09,44,806	4,15,123
27. Housing	Voted	79,00,000	3,70,00,000	80,48,801	3,37,44,760	...	32,55,240	1,48,801	...
28. Urban Development	Voted	2,99,35,000	44,50,000	2,86,70,359	32,51,000	12,64,641	11,99,000
29. Information and Publicity	Voted	1,30,00,000	...	1,29,56,101	...	43,899
30. District Council	Voted	9,34,00,000	...	9,38,25,000	4,25,000	...
31. Labour and Employment	Voted	80,10,000	...	75,79,185	...	4,30,815
32. Social Welfare	Voted	5,43,90,000	...	5,18,86,613	...	25,03,387
33. Social Security and Welfare	Voted	58,00,000	...	36,04,690	...	21,95,310
34. Relief on Account of Natural Calamities	Voted	2,04,10,000	...	97,16,690	...	1,06,93,310
35. Agriculture	Voted	11,92,16,000	...	12,35,40,361	43,24,361	...
36. Fisheries	Voted	71,00,000	...	69,80,011	...	1,19,989
37. Soil and Water Conservation	Voted	4,85,00,000	...	4,74,16,318	...	10,83,682

SUMMARY OF APPROPRIATION ACCOUNTS - 1990-91 - Contd.

Number and name of Grant or Appropriation		Total grant/Appropriation		Actual Expenditure		Saving		Excess	
		Revenue	Capital	Revenue	Capital	Revenue	Capital	Revenue	Capital
(1)		(2)	(3)	(4)	(5)	(6)	(7)	(8)	(9)
38.	Animal Husbandry	Voted	6,62,80,000	...	6,54,39,180	...	8,40,820
39.	Forests	Voted	11,73,20,000	...	10,79,97,666	...	93,22,334
40.	Co-operation	Voted	1,71,24,000	76,98,000	1,63,79,060	62,87,000	7,44,940	14,11,000	...
41.	Rural Development	Voted	25,52,46,000	...	24,87,57,707	...	65,88,293
42.	North Eastern Areas	Voted	16,00,000	5,90,00,000	8,95,303	3,41,58,232	7,04,697	2,48,41,768	...
43.	Electricity	Voted	23,11,88,000	15,63,66,000	17,59,31,476	15,34,11,035	5,52,56,524	29,54,965	...
44.	Industries	Voted	7,97,65,000	2,54,20,000	6,85,76,425	2,23,39,427	1,11,88,575	30,80,573	...
45.	Sericulture	Voted	1,92,00,000	...	1,96,63,466	4,63,466
46.	Civil Aviation	Voted	1,90,71,000	...	1,49,62,411	...	41,08,589
47.	Road and Water Transport	Voted	5,68,00,000	1,17,00,000	5,23,75,595	82,50,000	44,24,405	34,50,000	...
48.	Tourism	Voted	64,00,000	...	47,76,346	...	16,23,654
49.	Census, Survey and Statistics	Voted	1,10,76,000	...	1,08,16,120	...	2,59,880
50.	Other General Economic Services	Voted	43,00,000	...	38,48,838	...	4,51,162
51.	Public Works	Voted	28,42,84,000	25,77,33,000	29,09,44,589	25,96,16,887	66,60,589
52.	Loans to Government Servant	Voted	...	4,02,00,000	...	4,01,94,000	...	6,000	...
	PUBLIC DEBT	Charged	37,06,51,000	38,92,21,000	32,39,26,262	49,44,74,949	4,67,24,738
	TOTAL	Voted	2,94,66,05,000	1,05,10,74,000	2,78,54,97,520	65,17,92,180	18,79,34,406	40,11,65,707	2,68,26,926
		Charged	38,02,62,000	38,92,21,000	33,12,98,828	49,44,74,949	4,89,63,172
	GRAND TOTAL		3,32,68,67,000	1,44,02,95,000	3,11,67,96,348	1,14,62,67,129	23,68,97,578	40,11,65,707	2,68,26,926
									10,52,53,949

SUMMARY OF APPROPRIATION ACCOUNTS-Contd.

Excess over the following voted grants requires regularisation:-

REVENUE SECTION.	
Sl. No.	<u>Number and name of Grants</u>
1.	1. Legislative Assembly
2.	14. Jails
3.	15. Supplies and Disposals
4.	19. Retirement Benefits
5.	25. Medical
6.	27. Housing
7.	30. District Council
8.	35. Agriculture
9.	45. Sericulture
10.	51. Public Works

CAPITAL SECTION.	
1.	51. Public Works.

Excess over the following charged appropriation also requires regularisation.

CAPITAL SECTION

Public Debt.

As the grants and appropriations are for gross amounts required for expenditure, the expenditure figures shown against them do not include recoveries which are adjusted in accounts in reduction of expenditure. The net expenditure figures are shown in the Finance Accounts.