

सत्यमेव जयते

# FINANCE ACCOUNTS (VOLUME-I)

## 2014-15



# GOVERNMENT OF SIKKIM

**FINANCE ACCOUNTS**  
**VOLUME – I**

**for the year 2014-15**

**GOVERNMENT OF SIKKIM**

---

**Table of Contents**

---

	<b>Subject</b>	<b>Page(s)</b>
	<b>Volume - I</b>	
	• Certificate of the Comptroller and Auditor General of India	(iv) - (v)
	• Guide to Finance Accounts	(vii) - (xiv)
Statement	1 Statement of Financial Position	1 - 2
Statement	2 Statement of Receipts and Disbursements Annexure A. Cash Balances and Investments of Cash Balances	3 - 7
Statement	3 Statement of Receipts ( Consolidated Fund )	8 - 10
Statement	4 Statement of Expenditure ( Consolidated Fund )	11 - 20
Statement	5 Statement of Progressive Capital Expenditure	21 - 24
Statement	6 Statement of Borrowings and Other Liabilities	25 - 28
Statement	7 Statement of Loans and Advances given by the Government	29 - 31
Statement	8 Statement of Investment of the Government	32
Statement	9 Statement of Guarantees given by the Government	33
Statement	10 Statement of Grants-in-aid given by the Government	34 - 35
Statement	11 Statement of Voted and Charged Expenditure	36
Statement	12 Statement on Sources and Application of funds for expenditure other than Revenue Account	37 - 39
Statement	13 Summary of Balances under Consolidated Fund, Contingency Fund and Public Accounts	40 - 42
	• Notes to Accounts	43 -55

---

**Table of Contents**

---

	<b>Subject</b>	<b>Page(s)</b>
	<b>Volume - II</b>	
	<b>Part – I</b>	
Statement 14	Detailed Statement of Revenue and Capital Receipts by Minor Heads	57 - 102
Statement 15	Detailed Statement of Revenue Expenditure by Minor Heads	103 - 158
Statement 16	Detailed Statement of Capital Expenditure by Minor Heads and Sub Heads	159 - 205
Statement 17	Detailed Statement of Borrowings and Other Liabilities	206 - 215
Statement 18	Detailed Statement of Loans and Advances given by the State Government	216 - 223
Statement 19	Detailed Statement of Investments of the Government	224 - 240
Statement 20	Detailed Statement of Guarantees given by the Government	241 - 242
Statement 21	Detailed Statement on Contingency Fund and Other Public Account transactions	243- 254
Statement 22	Detailed Statement on Investment of Earmarked Balances	255 - 256

---

**Table of Contents**

---

**Part – II**

Appendix	I	Comparative Expenditure on Salary	259 - 269
Appendix	II	Comparative Expenditure on Subsidy	270
Appendix	III	Grants-in-aid/Assistance given by the State Government (Institution wise and Scheme wise)	271 - 280
Appendix	IV	Details of Externally Aided Projects	281 - 282
Appendix	V	Plan Scheme Expenditure A. Central Schemes (Centrally Sponsored Schemes and Central Plan Schemes) B. State Plan Schemes	283 - 305
Appendix	VI	Direct transfer of Central Scheme funds to implementing Agencies in the State (Funds routed outside State Budgets) (Unaudited Figures)	306 - 315
Appendix	VII	Acceptance and Reconciliation of balances (As depicted in Statements 18 and 21)	316
Appendix	VIII	Financial results of Irrigation Schemes	317
Appendix	IX	Commitments of the Government – List of Incomplete Capital Works	318 – 353
Appendix	X	Maintenance Expenditure with segregation of Salary and Non- Salary portion	354 - 356
Appendix	XI	Major Policy Decisions of the Government during the year or new schemes proposed in the Budget	357 -359

---

**CERTIFICATE OF THE COMPTROLLER AND AUDITOR GENERAL OF INDIA**

---

This compilation containing the Finance Accounts of the Government of Sikkim for the year ending 31 March 2015 presents the financial position alongwith accounts of the receipts and disbursements of the Government for the year. These accounts are presented in two volumes, Volume - I contains the consolidated position of the state of finances and Volume - II depicts the accounts in detail. The Appropriation Accounts of the Government for the year for Grants and Charged Appropriations are presented in a separate compilation.

The Finance Accounts have been prepared under my supervision in accordance with the requirements of the Comptroller and Auditor General's (Duties, Powers and Conditions of Service) Act, 1971 and have been compiled from the vouchers, challans and initial and subsidiary accounts rendered by the treasuries, offices, and departments responsible for the keeping of such accounts functioning under the control of the Government of Sikkim and the statements received from the State Bank of Sikkim. Statement (No.8, 9, 10, 19, 20 and 22) and appendices (III, IV, VIII, IX, and XI) in this compilation have been prepared directly from the information received from the Government of Sikkim who are responsible to ensure the correctness of such information.

The treasuries, offices, and or departments functioning under the control of the Government of Sikkim are primarily responsible for preparation and correctness of the initial and subsidiary accounts as well as ensuring the regularity of transactions in accordance with the applicable laws, standards, rules and regulations relating to such accounts and transactions. I am responsible for preparation and submission of Annual Accounts to the State Legislature. My responsibility for the preparation of accounts is discharged through the office of the Senior Deputy Accountant General (A&E). The audit of these accounts is independently conducted through the office of the Accountant General (Audit) in accordance with the requirements of Articles 149 and 151 of the Constitution of India and the Comptroller and Auditor General's (Duties, Powers and Conditions of Service) Act, 1971, for expressing an opinion on these Accounts based on the results of such audit. These offices are independent organizations with distinct cadres, separate reporting lines and management structure.

(v)

The audit was conducted in accordance with the Auditing Standards generally accepted in India. These Standards require that we plan and perform the audit to obtain reasonable assurance that the accounts are free from material misstatement. An audit includes examination, on a test basis, of evidence relevant to the amounts and disclosures in the financial statements.

On the basis of the information and explanations that my officers required and have obtained, and according to the best of my information as a result of test audit of the accounts and on consideration of explanations given, I certify that, to the best of my knowledge and belief, the Finance Accounts read with the explanatory 'Notes to Accounts' give a true and fair view of the financial position, and the receipts and disbursements of the Government of Sikkim for the year 2014-15.

Points of interest arising from study of these accounts as well as test audit conducted during the year or earlier years are contained in my Reports on the Government of Sikkim being presented separately for the year ended 31 March 2015.



**Date:**  
**Place: New Delhi**

**(SHASHI KANT SHARMA)**  
**Comptroller and Auditor General of India**

---

**Guide to the Finance Accounts**

---

**A. Broad overview of the structure of Government accounts**

1. The Finance Accounts of the State of Sikkim present the accounts of receipts and outgoing of the Government for the year, together with the financial results disclosed by the Revenue and Capital accounts, the accounts of the Public Debt and the liabilities and assets of the State Government as worked out from the balances recorded in the accounts.

2. The Accounts of the Government are kept in three parts:

**Part -I: The Consolidated Fund:** This fund comprises all revenues received by the State Government, all loans raised by the State Government (market loans, bonds, loans from the Central Government, loans from Financial Institutions, Special Securities issued to National Small Savings Fund, etc.), Ways and Means advances extended by the Reserve Bank of India and all moneys received by the State Government in repayment of loans. No moneys can be appropriated from this Fund except in accordance with law and for the purposes and in the manner provided by the Constitution of India. Certain categories of expenditure (e.g., salaries of Constitutional authorities, loan repayments etc.), constitute a charge on the Consolidated Fund of the State (Charged expenditure) and are not subject to vote by the Legislature. All other expenditure (Voted expenditure) is voted by the Legislature.

The Consolidated Fund comprises two sections: Revenue and Capital (including Public Debt, Loans and Advances). These are further categorized under 'Receipts' and 'Expenditure'. The Revenue Receipts section is divided into three sectors, viz., 'Tax Revenue', 'Non Tax Revenue' and 'Grants in Aid and Contributions'. These three sectors are further divided into sub-sectors like 'Taxes on Income and Expenditure', 'Fiscal Services', etc. The Capital Receipts section does not contain any sectors or sub-sectors. The Revenue Expenditure section is divided into four sectors, viz., 'General Services', 'Social Services', 'Economic Services' and 'Grants in Aid and Contributions'. These sectors in the Revenue Expenditure section are further divided into sub-sectors like, 'Organs of State', 'Education, Sports, Art and Culture' etc. The Capital Expenditure section is sub-divided into seven sectors, viz., 'General Services', 'Social Services', 'Economic Services', 'Public Debt', 'Loans and Advances', 'Inter-State Settlement' and 'Transfer to Contingency Fund'.

**Part -II: The Contingency Fund:** This fund is in the nature of an imprest which is established by the State Legislature by law, and is placed at the disposal of the Governor to enable advances to be made for meeting unforeseen expenditure pending authorisation of such expenditure by the State Legislature. The fund is recouped by debiting the expenditure to the concerned functional major head relating to the Consolidated Fund of the State. The Contingency Fund of the Government of Sikkim for 2014-15 is ` one crore.



**Part -III: The Public Account:** All other public moneys received by or on behalf of the Government, where the Government acts as a banker or trustee, are credited to the Public Account. The Public Account includes repayable like Small Savings and Provident Funds, Deposits (bearing interest and not bearing interest), Advances, Reserve Funds (bearing interest and not bearing interest), Remittances and Suspense heads (both of which are transitory heads, pending final booking). The net cash balance available with the Government is also included under the Public Account. The Public Account comprises six sectors, viz., ‘Small Savings, Provident Funds etc.’ ‘Reserve Funds’, ‘Deposit and Advances’, ‘Suspense and Miscellaneous’, ‘Remittances’, and ‘Cash Balance’. These sectors are further sub-divided into sub-sectors. The Public Account is not subject to the vote of the Legislature.

3. Government accounts are presented under a six tier classification, viz., Major Heads (four digits), Sub-Major Heads (two digits), Minor Heads (three digits), Sub-Heads (two characters), Detailed Heads (two to three digits), and Object Heads (two or three digits). Major Heads represent functions of Government, Sub-Major Heads represent sub-functions, Minor Heads represent programmes/activities, Sub-Heads represent schemes, Detailed Heads represent sub-schemes, and Object Heads represent purpose/object of expenditure.

4. The main unit of classification in accounts is the Major Head which contains the following coding pattern (according to the List of Major and Minor Heads corrected upto 31 March 2015.

0020 to 1606	Revenue Receipts
2011 to 3606	Revenue Expenditure
4000	Capital Receipts
4046 to 7810	Capital Expenditure (including Public Debt, Loans and Advances)
7999	Appropriation to the Contingence Fund
8000	Contingency Fund
8001 to 8999	Public Account

5. The Finance Accounts, generally (with some exceptions), depict transactions upto the Minor Head. The figures in the Finance Accounts are depicted at net level, i.e., after accounting for recoveries as reduction of expenditure. This treatment is different from the depiction in the Demands for Grants presented to the Legislature and in the Appropriation Accounts, where, expenditure is depicted at the gross level.

**6. A Pictorial representation of Structure of Government Accounts is given below:**

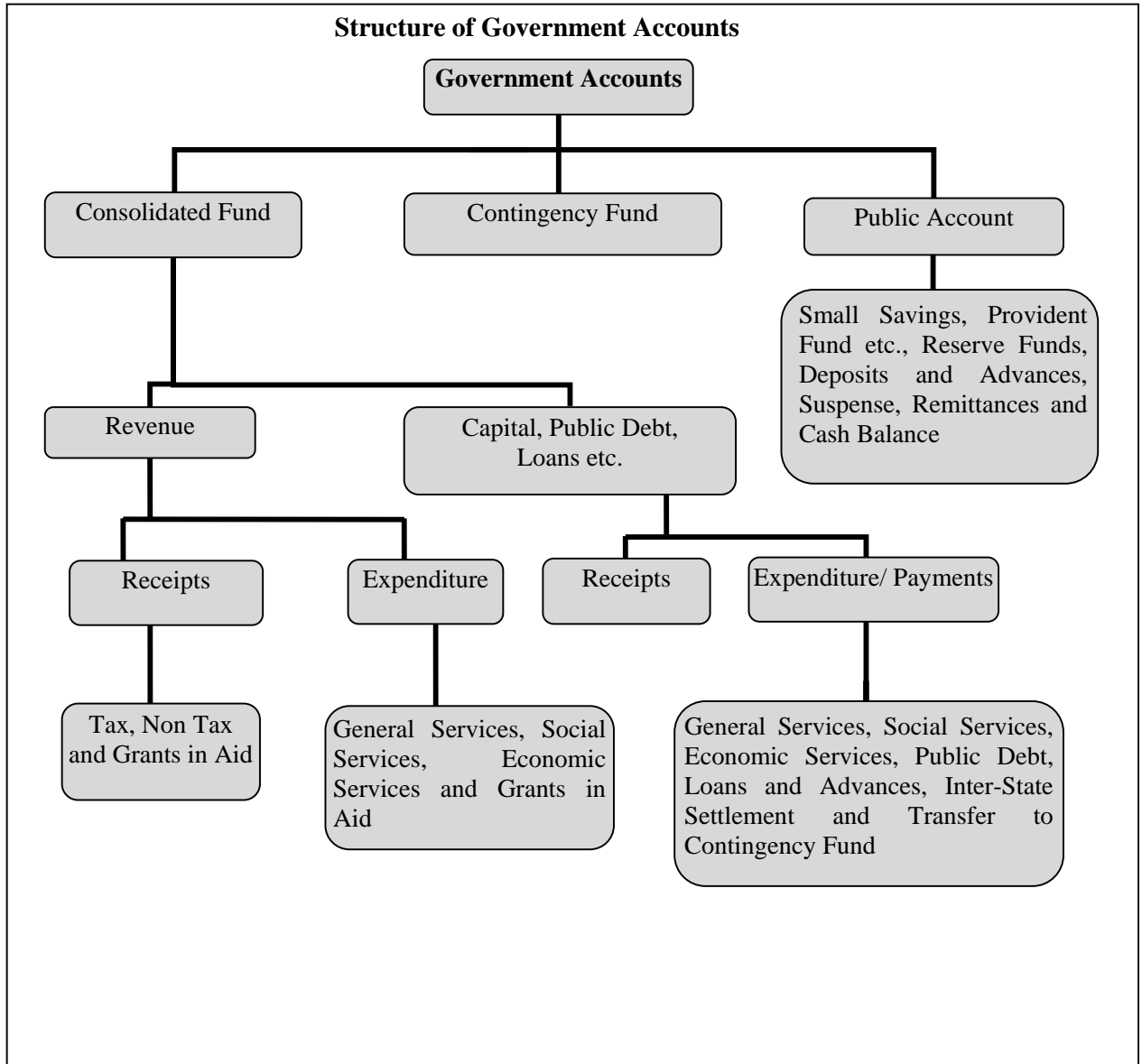

## **B. What the Finance Accounts contain**

The Finance Accounts are presented in two volumes.

**Volume-I** contains the Certificate of the Comptroller and Auditor General of India, the Guide to the Finance Accounts, 13 statements which give summarised information on the financial position and transaction of the State Government for the current financial year, Notes to Accounts and an annexure to the Notes to Accounts. Details of the **13** statements in **Volume -I** are given below:

- 1. Statement of financial position:** This statement depicts the cumulative figures of assets and liabilities of the State Government, as they stand at the end of the year, and as compared to the position at the end of the previous year.
- 2. Statement of receipts and disbursement:** This statement depicts all receipts and disbursements of the State Government during the year in all the three parts in which Government accounts are kept, viz., the Consolidated Fund, Contingency Fund and Public Account. In addition, it contains an annexure, showing alternative depiction of Cash Balances (including investments) of the Government. The Annexure also depicts the Ways and Means position of the Government in detail.
- 3. Statements of Receipts (Consolidated Fund):** This statement comprises revenue and capital receipts and borrowings and repayment of the loans given by the State Government. This statement corresponds to detailed statements 14, 17 and 18 in Volume -II of the Finance Accounts.
- 4. Statements of Expenditure (Consolidated Fund):** In departure from the general depiction of the Finance Accounts up to the Minor Head level, this statement gives details of expenditure by nature of activity (objects of expenditure) also. This statement corresponds to detailed statement 15, 16, 17 and 18 in Volume -II.
- 5. Statement of Progressive Capital Expenditure:** This statement corresponds to the detailed statement 16 in Volume II.
- 6. Statement of Borrowings and Other Liabilities:** Borrowings of the Government comprise market loans raised by it (Internal Debt) and Loans and Advances received from the Government of India. 'Other Liabilities' comprise 'Small Savings, Provident Funds etc.', 'Reserve Funds' and 'Deposits'. The statement also contains a note on service of debt, and corresponds to the detailed Statement 17 in Volume II.
- 7. Statement of Loans and Advances given by the Government:** This statement depicts all loans and advances given by the State Government to various categories of loanees like Statutory Corporations, Government Companies, Autonomous and Other Bodies/Authorities and recipient individuals (including Government servants). This statement corresponds to the detailed statement 18 in Volume II.

**8. Statement of Investments of the Government:** This statement depicts investments of the Government in the equity capital of Statutory Corporation, Government Companies, other Joint Stock Companies, Cooperative institutions and Local Bodies.

This statements corresponds to the detailed statement 19 in Volume II.

**9. Statement of Guarantees given by the Government:** This statement summarises the guarantees given by the State Government on repayment of principal and interest on loans raised by Statutory Corporations, Government Companies, Local Bodies Other institutions. This statements corresponds to the detailed statement 20 in Part II.

**10. Statement of Grants in Aid given by the Government:** This statement depicts all Grants in Aid given by the State Government to various categories of grantees like Statutory Corporations, Government Companies, Autonomous and Other Bodies/Authorities and individuals. Appendix -III provides details of the recipient institution.

**11. Statement of Voted and Charged Expenditure:** This statement assists in the agreement of the net figures appearing in the Finance Accounts with the gross figures appearing in the Appropriation Accounts.

**12. Statement on Sources and Application of Funds for Expenditure other than on Revenue Account:** This statement is based on the principle that revenue expenditure is expected to be defrayed from revenue receipts, while capital expenditure of the year is met from revenue surplus, net credit balances in the public account, cash balance at the beginning of the year, and borrowings.

**13. Summary of balances under Consolidated Fund, Contingency Fund and Public Account:** This statement assists in proving the accuracy of the accounts. The statement corresponds to the detailed statement 14, 15,16,17,18 and 21 in Volume II.

**Volume II of the Finance Accounts contains two parts- nine detailed statement in Part I and twelve Appendices in Part -II.**

#### **Part I of Volume II**

**14. Detailed Statement of Revenue and Capital Receipts by Minor Heads:** This statement corresponds to the summary statement 3 in Volume I of the Finance Accounts.

**15. Detailed Statement of Revenue Expenditure by Minor Heads:** This statement, which corresponds to the summary statement 4 in Volume I, depicts the revenue expenditure of the State Government under Plan (State Plan, Central Assistance to State Plan, Centrally Sponsored Schemes and Central Plan Schemes) and Non Plan. Charged and Voted expenditure are exhibited distinctly.

- 16. Detailed Statement of Capital Expenditure by Minor Heads and Sub Heads:** This statement, which corresponds to the summary statement 5 in Volume I, depicts the capital expenditure (during the year and cumulatively) of the State Government under Plan (State Plan, Central Assistance to State Plan, Centrally Sponsored Schemes and Central Plan Schemes) and Non Plan. Charge and Voted expenditure are exhibited distinctly. In addition to representing details of capital expenditure at Minor Head level, in respect of significant schemes, this statement depicts details at Subhead levels also.
- 17. Detailed Statement of Borrowings and Other Liabilities:** This statement, which corresponds to the summary statement 6 in Volume I, contains details of all loans raised by the State Government (market loans, bonds, loans from the Central Government, loans from Financial Institutions, Special Securities issued to National Small Savings Fund etc.), and Ways and Means Advances extended by the Reserve Bank of India. This statement presents the information on loans under three categories: (a) details of individual loans; (b) maturity profile, i.e. amounts payable in respect of each category of loans in different years; and (c) interest rate profile of outstanding loans and annexure depicting Market Loans.
- 18. Detailed Statement on Loans and Advances given by the Government:** This statement corresponds to the summary 7 in Volume I.
- 19. Detailed Statement of Investments:** This statement depicts details of investments entity wise and Major and Minor Head wise details of discrepancies, if any, between Statement 16 and 19. This statement corresponds to Statement 8 in Volume I.
- 20. Detailed Statement of Guarantees given by the Government:** This statement depicts entity wise details of government guarantees. This statement corresponds to Statement 9 in Volume I.
- 21. Detailed Statement on Contingency Fund and Other Public Account transactions:** This statement depicts at Minor Head level the details of unrecouped amounts under Contingency Fund, consolidated position of Public Accounts transactions during the year, and outstanding balances at the end of the year.
- 22. Detailed Statement on Investment of Earmarked Balances:** This statement depicts details of investments from the Reserve Funds and Deposits (Public Account).

## **Part -II of Volume -II**

**Part -II contains eleven appendices** on various items including salaries, subsidies, grants-in-aid, externally aided projects, scheme wise expenditure in respect of major Central schemes and State Plan schemes, etc. These details are present in the accounts at Sub head level or below (i.e. below Minor Head levels) and so are not generally depicted in the Finance Accounts. A detailed list of appendices appears at the “Table of Contents” in Volume I or II. The statements read with the appendices give a complete picture of the state of finances of the State Government.

**C. READY RECKONER**

The section below links the summary statements appearing in Volume I with the detailed statements and appendices in Volume II. (Appendices which do not have direct link with the Summary Statements are not shown below).

<b>Parameter</b>	<b>Summary Statements (Volume-I)</b>	<b>Detailed Statements (Volume-II)</b>	<b>Appendices</b>
Revenue Receipts (including Grants received), Capital Receipts	2,3	14	
Revenue Expenditure	2,4	15	I (Salary), II (Subsidy)
Grants-in-Aid given by the Government	2,10	...	III (Grants-in-Aid)
Capital expenditure	1,2,4,5,12	16	I (Salary)
Loans and advances given by the Government	1,2,7	18	
Debt Position/Borrowings	1,2,6	17	
Investments of the Government in Companies, Corporations etc	8	19	
Cash	1,2,12,13		
Balances in Public Account and investments thereof	1,2,12,13	21,22	
Guarantees	9	20	
Schemes			IV (Externally Aided Projects), V (Plan Scheme Expenditure)

**D. Periodical adjustments and Book adjustments:**

Certain transactions that appear in the accounts do not involve actual movement of cash at the time of booking. Some of these transactions take place at the level of the account rendering units (e.g. treasuries, divisions etc.) themselves. For instance, transactions involving adjustment of all deductions (GPF, recoveries of advances given etc.) from salaries are recorded by debiting functional major heads (pertaining to the concerned department) by book adjustment to revenue receipt/loans/public account. Similarly 'nil' bills where moneys transferred between the Consolidated Fund and Public

Account represent non-cash transactions occurring at the level of the accounts rendering units.

In addition of the above the Sr. Dy. Accountant General (A&E) carries out periodical adjustments and book adjustments of the following nature in the accounts of the State Government, details of which appear in Annexure to Notes to Accounts (Volume -I) and footnotes to the relevant statements.

Example of periodical adjustments and book adjustments are given below:

- (1) Creation of funds/adjustment of contribution to Funds in Public Account by debit to Consolidated Fund e.g., State Disaster Response Fund, Central Road Fund, Reserve Funds, Sinking Fund, etc.
- (2) Crediting of deposit heads of accounts in Public Account by debit to Consolidated Fund.
- (3) Annual adjustment of interest on General Provident Fund (GPF) and State Government Group Insurance Scheme where interest is adjusted by debiting Major Head 2049-Interest and crediting Major Head 8009-State Provident Fund and Major Head 8011-Insurance and Pension Fund.
- (4) Adjustment of Debt waiver under the scheme of Government of India based on the recommendations of the Central Finance Commission. These adjustments (where Central loans are written off by crediting Major Head 0075-Misc. General Services by contra entry in the Major Head 6004-Loans and Advances from the Central Government) impact both Revenue Receipt and Public Debt heads.

**E. Rounding:**

Difference of ` 0.01 lakh/crore, wherever occurring is due to rounding.

## 1: STATEMENT OF FINANCIAL POSITION

( ` in crore)

Assets <sup>1</sup>	Reference (Sr. no.)		As on 31 March 2015	As on 31 March 2014
	Notes to Accounts	Statement		
<b>Cash</b>			<b>15,36.94</b>	<b>12,83.60</b>
(i) Cash in State Bank of Sikkim	...	21	1,71.35	2,59.51
(ii) Departmental Balances	...	21	0.55	0.55
(iii) Permanent Imprest	...	21	0.42	0.42
(iv) Cash Balance Investments	...	21	10,50.00	7,50.00
(v) Deposits with Other Bank	...	21	6.60	11.09
(vi) Investments from Earmarked Funds <sup>2</sup>	...	22	3,08.02	2,62.03
<b>Capital Expenditure</b>		16	<b>83,27.25</b>	<b>73,46.54</b>
(i) Investments in shares of Companies, Corporations, etc.	...	19	97.42	97.42
(ii) Other Capital Expenditure	...	16	82,29.83	72,49.12
<b>Contingency Fund (un-recouped)</b>	...	21	...	<b>1.00</b>
<b>Loans and Advances</b>	...	18	<b>1,35.17</b>	<b>1,09.48</b>
<b>Advances with departmental officers</b>	...	21	<b>1.03</b>	<b>1.03</b>
<b>Suspense and Miscellaneous Balances<sup>3</sup></b>	...	...	...	...
<b>Remittance Balances</b>	...	...	...	...
<b>Cumulative excess of expenditure over receipts<sup>4</sup></b>	...	...	...	...
<b>Total</b>			<b>1,00,00.39</b>	<b>87,41.65</b>

1 The figures of assets and liabilities are cumulative figures. Please also see note 1 (ii) in the section 'Notes to Accounts'.

2 Investments out of earmarked funds in shares of companies etc. are excluded under capital expenditure and included under "Investments from Earmarked Funds".

3 In this statement the line item 'Suspense and Miscellaneous Balances' does not include 'Cash Balance Investment Account', which is included separately above, though the latter forms part of this sector elsewhere in these Accounts.

4 The cumulative excess of receipts over expenditure or expenditure over receipts is different from and not the fiscal/revenue deficit for the current year.



**1: STATEMENT OF FINANCIAL POSITION (Concl'd.)**

( ` in crore)

Liabilities	Reference (Sr. no.)		As on 31 March 2015	As on 31 March 2014
	Notes to Accounts	Statement		
<b>Borrowings (Public Debt)</b>				
(i) Internal Debt	...	6	<b>23,89.23</b>	<b>20,58.47</b>
(ii) Loans and Advances from Central Government	...	6	<b>1,21.07</b>	<b>1,27.07</b>
Non-Plan Loans	...	6	0.85	0.55
Loans for State Plan Schemes	...	6	1,16.82	1,22.78
Loans for Central Plan Schemes	...	...	...	...
Loans for Centrally Sponsored Plan Schemes	...	6	1.28	1.41
Other loans	...	6	2.12	2.34
<b>Contingency Fund (corpus)</b>		21	<b>1.00</b>	<b>1.00</b>
<b>Liabilities on Public Account</b>			<b>16,51.32</b>	<b>14,48.34</b>
(i) Small Savings, Provident Funds, etc.	...	21	7,10.20	6,85.64
(ii) Deposits	...	21	1,38.37	1,46.21
(iii) Reserve Funds	...	21	4,30.61	3,13.15
(iv) Remittance Balances	...	21	2,13.40	2,04.31
(v) Suspense and Miscellaneous Balances	...	21	1,58.75	99.03
<b>Cumulative excess of receipts over expenditure</b>	...	12	<b>58,37.77</b>	<b>51,06.77</b>
<b>Total</b>			<b>1,00,00.39</b>	<b>87,41.65</b>

## ANNEXURE - A

## CASH BALANCES AND INVESTMENTS OF CASH BALANCES

( ` in crore)

	As on 31 March 2015	As on 31 March 2014
<b>(A) General Cash Balance</b>		
(1) Deposits with other Banks(State Bank of Sikkim)	1,71.35	2,59.51
(2) Deposits with the Nationalised Banks	6.60	11.09
<b>TOTAL</b>	<b>1,77.95</b>	<b>2,70.60</b>
<b>Investment held in the 'Cash Balance Investment Accounts'</b>	<b>10,50.00</b>	<b>7,50.00</b>
<b>TOTAL (A)</b>	<b>12,27.95</b>	<b>10,20.60</b>
<b>(B) Other Cash Balances and Investments</b>		
(1) Cash with Departmental Officers viz,Forest and Public Works Deptt.	0.55	0.55
(2) Permanent Advances for Contingent Expenditure with Departmental Officers.	0.42	0.42
(3) Investments of Earmarked Funds	3,08.02	2,62.03
<b>TOTAL (B)</b>	<b>3,08.99</b>	<b>2,63.00</b>
<b>TOTAL (A+B)</b>	<b>15,36.94</b>	<b>12,83.60</b>

---

**ANNEXURE - A**

---

**CASH BALANCES AND INVESTMENTS OF CASH BALANCES -Concl.****Explanatory Notes****(a) Cash and Cash Equivalents:**

Cash and cash equivalents consist of cash in treasuries and deposit with State Bank of Sikkim and other Banks and Remittances in Transit. The balance under the head 'Deposits with State Bank of Sikkim' (A 1 above) depicts the combined balance of the Consolidated Fund, Contingency Fund and the Public Account at the end of the year. To arrive at the overall cash position, the cash balances with treasuries, departments and investments out of the cash balances/reserve funds etc. are added to the balance in 'Deposits with State Bank of Sikkim'.

**(b)** The general cash balance represents the combined balance of the Consolidated Fund, Contingency Fund and the Public Accounts.

**(c)** Under a resolution passed in the year 1968-69, the State Bank of Sikkim has been vested with the responsibility by the Government of Sikkim of receiving money on behalf of Government and making all Government payments and keeping custody of the balances of government in Current Account as well as in Fixed Deposits that may be made through the branches of Bank. There is a balance of ` 1,71.35 crore with the State Bank of Sikkim as on 31 March 2015 as per the records of this office. But as per the record of the State Bank of Sikkim, the Cash Balance of Government stood at ` 1,25.63 crore leaving behind an unreconciled balance of ` 45.72 crore.

## 2. STATEMENT OF RECEIPTS AND DISBURSEMENTS

( ` in crore)

Receipts			Disbursements		
	2014-15	2013-14		2014-15	2013-14
<b>Part-I Consolidated Fund</b>					
<b>Section-A: Revenue</b>					
<b>Revenue Receipts</b>	<b>44,61.95</b>	<b>43,26.44</b>	<b>Revenue Expenditure</b>	<b>37,30.95</b>	<b>34,57.96</b>
<b>Tax revenue (raised by the State)</b>	<b>5,27.54</b>	<b>5,24.92</b>	Salaries <sup>1*</sup>	12,36.37	10,93.88
<b>Non-tax revenue</b>	<b>6,98.08</b>	<b>7,94.49</b>	Subsidies*	14.78	15.60
			Grants-in-aid <sup>2*</sup>	47.18	89.62
Interest receipts	66.44	67.02	<b>General services</b>	<b>12,07.89</b>	<b>11,11.01</b>
Others	6,31.64	7,27.47	Interest Payment and service of debt	2,51.55	2,21.16
			Pension	3,33.08	2,60.63
<b>Share of Union Taxes/Duties</b>	<b>8,09.33</b>	<b>7,62.62</b>	Others	6,23.26	6,29.22
			<b>Social services</b>	<b>4,57.98</b>	<b>4,87.83</b>
			<b>Economic services</b>	<b>4,49.54</b>	<b>3,67.72</b>
<b>Grants from Central Government</b>	<b>24,27.00</b>	<b>22,44.41</b>	<b>Compensation and assignment to Local Bodies and PRIs</b>	<b>3,17.21</b>	<b>2,92.30</b>
<b>Revenue Deficit</b>	<b>...</b>	<b>...</b>	<b>Revenue Surplus</b>	<b>7,31.00</b>	<b>8,68.48</b>

<sup>1</sup>Salary, Subsidy and Grants in Aid figures have been summed up across all sectors to present a consolidated figure. The expenditure in this statement under the sectors 'Social', 'General' and 'Economic' services does not include expenditure on salaries, subsidies and grants in aid (explained in footnote 2) under Revenue Expenditure (and salaries under capital expenditure). <sup>1</sup> Salaries, sometimes, also figure under capital expenditure.

<sup>2</sup>Grants in Aid are given to statutory corporations, companies, autonomous bodies, local bodies etc by the Government which is included as a line item above. These grants are distinct from compensation and assignment of taxes, duties to the Local Bodies which is depicted as a separate line item 'Compensation and assignment to Local Bodies and PRIs'

## 2. STATEMENT OF RECEIPTS AND DISBURSEMENTS

( ` in crore)

Receipts			Disbursements		
	2014-15	2013-14		2014-15	2013-14
<b>Part-I Consolidated Fund <i>Concl'd.</i></b>					
<b>Section-B: Capital</b>					
<b>Capital Receipts</b>	...	...	<b>Capital Expenditure</b>	<b>9,80.71</b>	<b>9,11.94</b>
			<b>General Services</b>	<b>1,09.52</b>	<b>1,69.52</b>
			<b>Social Services</b>	<b>2,69.81</b>	<b>2,66.21</b>
			<b>Economic Services</b>	<b>6,01.38</b>	<b>4,76.21</b>
<b>Recoveries of Loans and Advances</b>	<b>0.88</b>	<b>0.92</b>	<b>Loans and Advances disbursed</b>	<b>26.57</b>	<b>10.40</b>
			<b>General Services</b>	...	...
			<b>Social Services</b>	<b>11.50</b>	<b>10.00</b>
			<b>Economic Services</b>	<b>15.00</b>	...
			<b>Others</b>	<b>0.07</b>	<b>0.40</b>
<b>Public Debt Receipts</b>	<b>4,11.79</b>	<b>2,96.32</b>	<b>Repayment of Public Debt</b>	<b>87.03</b>	<b>88.74</b>
Internal Debt (market loans etc.)	4,08.12	2,94.01	Internal Debt (market loans etc.)	77.36	64.47
Loans from GOI	3.67	2.31	Loans from GOI	9.67	24.27
<b>Net of Inter-State-Settlement Account</b>	...	...	<b>Net of Inter-State-Settlement Account</b>	...	...
<b>Total Receipts Consolidated Fund</b>	<b>48,74.62</b>	<b>46,23.68</b>	<b>Total Expenditure Consolidated Fund</b>	<b>48,25.26</b>	<b>44,69.04</b>
<b>Deficit in Consolidated Fund</b>	...	...	<b>Surplus in Consolidated Fund</b>	<b>49.36</b>	<b>1,54.64</b>

<b>Part-II Contingency Fund</b>					
<b>Contingency Fund</b>	<b>1.00</b>	...	<b>Contingency Fund</b>	...	<b>1.00</b>

<b>Part-III Public Accounts<sup>3</sup></b>					
<b>Small savings</b>	<b>2,65.51</b>	<b>2,42.54</b>	<b>Small savings</b>	<b>2,40.96</b>	<b>1,81.05</b>
<b>Reserves &amp; Sinking Funds</b>	<b>2,15.29</b>	<b>2,29.15</b>	<b>Reserves &amp; Sinking Funds</b>	<b>1,43.82</b>	<b>1,91.24</b>

<sup>3</sup> For details please refer to Statement No. 21 in Voume II.

---

**2. STATEMENT OF RECEIPTS AND DISBURSEMENTS**

---

( ` in crore)

Receipts			Disbursements		
	2014-15	2013-14		2014-15	2013-14
<b>Part-III Public Accounts <i>Concl d.</i></b>					
<b>Deposits</b>	<b>91.74</b>	<b>88.90</b>	<b>Deposits</b>	<b>99.58</b>	<b>85.47</b>
<b>Advances</b>	...	...	<b>Advances</b>	...	...
<b>Suspense and Misc</b>	<b>54,40.46</b>	<b>50,36.34</b>	<b>Suspense and Misc<sup>4</sup></b>	<b>56,80.74</b>	<b>50,95.15</b>
<b>Remittances</b>	<b>14,61.51</b>	<b>15,46.88</b>	<b>Remittances</b>	<b>14,52.42</b>	<b>15,39.30</b>
<b>Total Receipts Public Account</b>	<b>74,74.51</b>	<b>71,43.81</b>	<b>Total Disbursements Public Account</b>	<b>76,17.52</b>	<b>70,92.21</b>
<b>Deficit in Public Account</b>	<b>1,43.01</b>	...	<b>Surplus in Public Account</b>	...	<b>51.60</b>
<b>Opening Cash Balance</b>	<b>2,70.60</b>	<b>65.36</b>	<b>Closing Cash Balance</b>	<b>1,77.94</b>	<b>2,70.60</b>
<b>Increase in cash balance</b>	...	<b>2,05.24</b>	<b>Decrease in cash balance</b>	<b>92.66</b>	...

---

<sup>4</sup> Suspense and Miscellaneous' includes 'other accounts' such as 8658 - Suspense Account, 8670 - Cheques and Bills, 8671 - Departmental Balances, 8672 - Permanent Cash Impreset, 8673 - Cash Balance Investment and 8680 - Miscellaneous Government Accounts. The figures may appear huge on account of these other accounts. Details may please be seen in Statement No.21.

### 3. STATEMENT OF RECEIPTS (CONSOLIDATED FUND)

TAX & NON-TAX REVENUE		
	(` in crore)	
	Actuals	
Description	2014-2015	2013-2014
<b>A. Tax Revenue</b>		
<b>A.1 Own Tax Revenue</b>		
Land Revenue	6.15	3.39
Stamps and Registration Fees	6.77	6.46
State Excise	1,31.36	1,20.64
Taxes on Sales, Trades etc.	2,82.10	2,86.33
Taxes on Vehicles	19.42	18.52
Others	81.74	89.58
<b>A.2 Share of net proceeds of Taxes</b>		
Corporation Tax	2,82.58	2,56.44
Taxes on Income other than Corporation Tax	2,01.79	1,68.86
Other Taxes On Income and Expenditure	0.01	...
Taxes on Wealth	0.76	0.70
Customs	1,30.87	1,24.41
Union Excise Duties	73.90	87.87
Service Tax	1,19.42	1,24.34
<b>Total A</b>	<b>13,36.87</b>	<b>12,87.54</b>
<b>B. Non Tax Revenue</b>		
Interest Receipts	66.44	67.02
Miscellaneous General Services	4,18.64	4,88.98
Power	1,13.56	98.93
Road Transport	27.63	34.10
Police	17.60	41.14
Other Administrative Services	13.59	11.06
Forestry and Wild Life	11.45	14.27
Contributions and Recoveries towards Pension and Other Retirement Benefits	4.17	10.64
Public Works	3.66	4.68
Water Supply and Sanitation	3.25	3.17
Tourism	2.64	2.65
Plantations	2.31	3.62
Medical and Public Health	1.97	2.19
Stationery and Printing	1.75	2.05
Other Rural Development Programmes	1.65	2.13
Education, Sports, Art and Culture	1.22	1.38
Animal Husbandry	1.17	0.85
Urban Development	1.12	0.99
Dividends and Profits	0.87	0.55
Industries	0.58	0.50
Crop Husbandry	0.56	1.45

**3. STATEMENT OF RECEIPTS (CONSOLIDATED FUND) - Contd.**

<b>TAX &amp; NON-TAX REVENUE</b>		
	<i>(` in crore)</i>	
	<b>Actuals</b>	
<b>Description</b>	<b>2014-2015</b>	<b>2013-2014</b>
Housing	0.51	0.54
Labour and Employment	0.48	0.49
Non-ferrous Mining and Metallurgical industries	0.31	0.15
Information and Publicity	0.24	0.27
Public Service commission	0.14	0.02
Village and Small Industries	0.13	0.08
Other General Economic Services	0.12	0.13
Fisheries	0.11	0.07
Food Storage and Warehousing	0.08	0.09
Minor Irrigation	0.07	0.22
Other Social Services	0.04	0.06
Co-operation	0.02	0.01
Social Security and Welfare	...	...
Jails	...	0.01
<b>Total B</b>	<b>6,98.08</b>	<b>7,94.49</b>
<b>C. Grants-in-aid from Central government</b>		
<b>Non-Plan Grants</b>		
Grants under the prviso to art.275(1) of the Constitution	...	...
Grants towards Contribution to State Disaster Response Fund	24.89	98.20
Other Grants	48.62	50.06
<b>Grants for State/Union Territory Plan Schemes</b>		
Block Grants	67.17	42.56
Grants under the prviso to art.275(1) of the Constitution	2.78	3.32
Other Grants	16,68.59	17,57.32
<b>Grants for Central Plan Schemes</b>	<b>2.91</b>	<b>0.20</b>
<b>Grants for Centrally Sponsored Plan Schemes</b>	<b>5,77.80</b>	<b>2,33.17</b>
<b>Grants for Special Plan Schemes</b>	<b>34.24</b>	<b>59.58</b>
<b>Total C</b>	<b>24,27.00</b>	<b>22,44.41</b>
<b>Total Revenue Receipts (A+B+C)</b>	<b>44,61.95</b>	<b>43,26.44</b>
<b>D. Capital Receipts</b>		
Disinvestment proceeds	...	...
Others	...	...
<b>Total D</b>	<b>...</b>	<b>...</b>



**3. STATEMENT OF RECEIPTS (CONSOLIDATED FUND) - Concl'd.**

<b>CAPITAL, PUBLIC DEBT AND OTHER RECEIPTS</b>		
	<i>( in crore)</i>	
	<b>Actuals</b>	
<b>Description</b>	<b>2014-2015</b>	<b>2013-2014</b>
<b>E. Public Debt receipts</b>		
<b>Internal Debt of the State Government</b>		
Market Loans	3,30.00	2,15.00
WMA <sup>1</sup> from the RBI	...	...
Bonds	...	...
Loans from Financial Institutions	48.11	57.00
Special Securities issued to National Small Savings Fund of the Central Government	30.01	21.21
Other Loans	...	0.81
<b>Loans and Advances from the Central Government</b>		
Non-Plan Loans	0.40	...
Loans for State/Union Territory Plan Schemes	3.27	2.02
Loans for Centrally Sponsored Plan Schemes	...	...
Other Loans	...	...
<b>Total E</b>	<b>4,11.79</b>	<b>2,96.04</b>
<b>F. Loans and Advances by State Government (Recoveries)<sup>2</sup></b>	0.88	0.92
<b>G. Inter State Settlement</b>	...	...
<b>Total - Receipts in Consolidated Fund (A+B+C+D+E+F+G)</b>	<b>48,74.62</b>	<b>46,23.40</b>

<sup>1</sup> WMA: Ways and Means Advances

<sup>2</sup> Details are in Statement 7 and 18 in Volume-II.

---

**4 - STATEMENT OF EXPENDITURE(CONSOLIDATED FUND)**

---

**A. EXPENDITURE BY FUNCTION**

( ` In crore )

	Description	Revenue	Capital	L&A	Total
<b>A.</b>	<b>General Services</b>				
<b>A.1.</b>	<b>Organs of State</b>				
	Parliament/State/Union Territory Legislatures	15.87	...	...	15.87
	President,Vice-President/Governor/Administrator of Union Territories	5.48	...	...	5.48
	Council of Ministers	13.21	...	...	13.21
	Administration of Justice	26.72	...	...	26.72
	Elections	18.82	...	...	18.82
<b>A.2.</b>	<b>Fiscal Services</b>				
	Collection of Taxes on Income and Expenditure	1.04	...	...	1.04
	Land Revenue	13.24	...	...	13.24
	Stamps and Registration	1.08	...	...	1.08
	State Excise Duties	5.22	...	...	5.22
	Taxes on Sales,Trades etc.	6.42	...	...	6.42
	Taxes on Vehicles	2.00	...	...	2.00
	Other Taxes and Duties on Commodities and Services	1,27.78	...	...	1,27.78
	Appropriation for reduction or avoidance of Debt	12.00	...	...	12.00
	Interest Payment	2,39.55	...	...	2,39.55
<b>A.3.</b>	<b>Administrative Services</b>				
	Public Service Commission	3.39	...	...	3.39
	Secretariat-General Services	37.64	...	...	37.64
	District Administration	11.79	...	...	11.79
	Treasury and Accounts Administration	13.25	...	...	13.25
	Police	2,41.72	20.23	...	2,61.95
	Jails	5.58	...	...	5.58
	Stationery and Printing	8.00	...	...	8.00
	Public Works	23.39	89.29	...	1,12.68
	Other Administrative Services	38.51	...	...	38.51
<b>A.4.</b>	<b>Pensions and Miscellaneous General Services</b>				

---

**4 - STATEMENT OF EXPENDITURE(CONSOLIDATED FUND) - Contd.**

---

**A. EXPENDITURE BY FUNCTION - Contd.**

( ` In crore )

	Description	Revenue	Capital	L&A	Total
	Pensions and Other Retirement benefits	3,33.08	...	...	3,33.08
	Miscellaneous General Services	3,83.65	...	...	3,83.65
	<b>Total - General Services</b>	<b>15,88.43</b>	<b>1,09.52</b>	<b>...</b>	<b>16,97.95</b>
<b>B.</b>	<b>Social Services</b>				
<b>B.1.</b>	<b>Education, Sports, Art and Culture</b>				
	General Education	7,11.75	31.74	11.50	7,54.99
	Technical Education	0.56	...	...	0.56
	Sports and Youth Services	8.60	...	...	8.60
	Art and Culture	7.82	...	...	7.82
<b>B.2.</b>	<b>Health and Family Welfare</b>				
	Medical and Public Health	1,83.19	61.33	...	2,44.52
	Family Welfare	15.31	...	...	15.31
<b>B.3.</b>	<b>Water Supply, Sanitation, Housing and Urban Development</b>				
	Water Supply and Sanitation	28.37	84.91	...	1,13.28
	Housing	1,44.61	15.32	...	1,59.93
	Urban Development	34.47	71.62	...	1,06.09
<b>B.4.</b>	<b>Information and Broadcasting</b>				
	Information and Publicity	10.44	2.00	...	12.44
<b>B.5.</b>	<b>Welfare of Schedule Castes, Schedule Tribes and Other Backward Classes</b>				
	Welfare of Sceduled Castes,Sceduled Tribes and Other Backward Classes	27.31	1.40	...	28.71
<b>B.6.</b>	<b>Labour and Labour Welfare</b>				
	Labour and Employment	5.07	...	...	5.07
<b>B.7.</b>	<b>Social Welfare and Nutrition</b>				
	Social Security and Welfare	52.15	1.50	...	53.65
	Nutrition	11.24	...	...	11.24
	Relief on Account of Natural Calamities	30.81	...	...	30.81

---

**4 - STATEMENT OF EXPENDITURE(CONSOLIDATED FUND) - Contd.**

---

**A. EXPENDITURE BY FUNCTION - Contd.**

( ` In crore )

	<b>Description</b>	<b>Revenue</b>	<b>Capital</b>	<b>L&amp;A</b>	<b>Total</b>
<b>B.8.</b>	<b>Others</b>				
	Other Social Services	7.52	...	...	7.52
	Secretariat-Social Services	0.50	...	...	0.50
	<b>Total - Social Services</b>	<b>12,79.72</b>	<b>2,69.82</b>	<b>11.50</b>	<b>15,61.04</b>
<b>C.</b>	<b>Economic Services</b>				
<b>C.1.</b>	<b>Agriculture and Allied Activities</b>				
	Crop Husbandry	97.11	1.16	...	98.27
	Soil and Water Conservation	7.44	...	...	7.44
	Animal Husbandry	30.70	1.46	...	32.16
	Diary Development	3.72	...	...	3.72
	Fisheries	4.70	0.05	...	4.75
	Forestry and Wild Life	86.30	0.71	...	87.01
	Plantations	4.65	...	...	4.65
	Food Storage and Warehousing	26.19	2.73	...	28.92
	Co-operation	9.81	5.50	...	15.31
	Other Agricultural Programmes	10.07	...	...	10.07
<b>C.2.</b>	<b>Rural Development</b>				
	Special Programmes for Rural Development	28.07	...	...	28.07
	Rural Employment	79.57	...	...	79.57
	Land Reforms	5.98	...	...	5.98
	Other Rural Development Programmes	52.86	16.01	...	68.87
	Other Special Areas Programmes	1.37	22.49	...	23.86
<b>C.3.</b>	<b>Special Areas Programmes</b>				
	Minor Irrigation	16.53	...	...	16.53
	Flood Control and Drainage	1.60	4.25	...	5.85
<b>C.4.</b>	<b>Energy</b>				
	Power	1,35.53	32.41	...	1,67.94
	Non-Conventional Sources of Energy	1.60	...	...	1.60
<b>C.5.</b>	<b>Industry and Minerals</b>				
	Village and Small Industries	19.39	...	...	19.39

---

**4 - STATEMENT OF EXPENDITURE(CONSOLIDATED FUND) - Contd.**

---

**A. EXPENDITURE BY FUNCTION - Concl'd.**

( ` In crore )

	Description	Revenue	Capital	L&A	Total
	Industries	16.70	...	...	16.70
	Non-ferrous Mining and Metallurgical Industries	3.78	...	...	3.78
	Loans for Telecommunication and Electronic Industries	...	1.50	...	1.50
	Loans for Consumer Industries	...	5.56	...	5.56
<b>C.6.</b>	<b>Transport</b>				
	Roads and Bridges	97.75	2,38.48	...	3,36.23
	Road Transport	44.38	2.00	...	46.38
<b>C.7.</b>	<b>Science Technology and Environment</b>				
	Other Scientific Research	1.96	0.50	...	2.46
	Ecology and Environment	0.58	...	...	0.58
<b>C.8.</b>	<b>General Economic Services</b>				
	Secretariate-Economic Services	3.70	...	...	3.70
	Tourism	18.69	2,66.56	...	2,85.25
	Census Surveys and Statistics	8.51	...	...	8.51
	Civil Supplies	0.62	...	...	0.62
	Other General Economic Services	1.10	...	15.00	16.10
	<b>Total - Economic Services</b>	<b>8,20.96</b>	<b>6,01.37</b>	<b>15.00</b>	<b>14,37.33</b>
<b>D.</b>	<b>Loans,Grants-in-aid and</b>				
	Compensation to Local Bodies Raj Inst.	41.84	...	...	41.84
<b>E.</b>	<b>Public Debt</b>				
	Internal Debt of the State Government	...	...	77.36	77.36
	Loans and Advances from the Central Government	...	...	9.68	9.68
<b>F.</b>	<b>Loans To Government Servants,Etc</b>				
	Loans to Government Servants,etc	...	...	0.07	0.07
	<b>Total Loans, Grants in Aid &amp; Contributions</b>	<b>41.84</b>	<b>...</b>	<b>87.11</b>	<b>1,28.95</b>
	<b>Total Consolidated Fund Expenditure</b>	<b>37,30.95</b>	<b>9,80.71</b>	<b>1,13.61</b>	<b>48,25.27</b>

**4 - STATEMENT OF EXPENDITURE(CONSOLIDATED FUND) - Contd.**
**B. EXPENDITURE BY NATURE**

(₹ in crore)

Object of Expenditure	2014-15			2013-14			2012-13		
	Rev	Cap	Total	Rev	Cap	Total	Rev	Cap	Total
01 - Salaries	1236.37	...	1236.37	1093.88	...	1093.88	971.01	...	971.01
50 - Other Charges	335.25	...	335.25	362.98	...	362.98	514.24	...	514.24
36 - Grants-in-aid-Salaries	270.49	...	270.49	256.90	...	256.90	...	...	...
45 - Interest	237.63	...	237.63	206.72	...	206.72	195.95	...	195.95
27 - Minor Works	150.81	...	150.81	155.04	...	155.04	131.59	...	131.59
04 - Pensionary Charges	150.25	...	150.25	120.65	...	120.65	109.97	...	109.97
71 - Superannuation & Retirement Allowances	116.72	...	116.72	92.51	...	92.51	73.81	...	73.81
13 - Office Expenses	107.23	...	107.23	125.43	...	125.43	88.84	...	88.84
72 - Transfer to Sikkim Ecology Fund	84.14	...	84.14	30.00	...	30.00	20.00	...	20.00
81 - National Rural Livelihood Mission (NRLM) Central Share	74.57	...	74.57	...	...	...	...	...	...
02 - Wages	60.75	...	60.75	60.78	...	60.78	46.00	...	46.00
81 - Transportation Charges in Mid-Day meal Programmes (100% CSS)	58.84	...	58.84	...	...	...	...	...	...
31 - Grant-in-aid	49.11	...	49.11	64.62	...	64.62	276.46	...	276.46
76 - Leave Encashment	45.44	...	45.44	32.90	...	32.90	30.67	...	30.67
71 - Transfer to the Sikkim Transport Infrastructure Development Fund	42.46	...	42.46	27.20	...	27.20	11.00	...	11.00

**4 - STATEMENT OF EXPENDITURE(CONSOLIDATED FUND) -Contd.**
**B. EXPENDITURE BY NATURE - Contd.**

(₹ in crore)

Object of Expenditure	2014-15			2013-14			2012-13		
	Rev	Cap	Total	Rev	Cap	Total	Rev	Cap	Total
71 - Ex-gratia Payment	37.15	...	37.15	115.87	...	115.87	...	...	...
72 - Rimbi Micro Hydel Scheme	36.93	...	36.93	33.47	...	33.47	...	...	...
82 - Purchase of Hepatitis Vaccines	32.92	...	32.92	...	...	...	...	...	...
81 - HCMs Package for Dry and Backward Area for Various GPUs	32.57	...	32.57	...	...	...	...	...	...
75 - Mission Poverty Free Scheme / Kacha House Free	30.00	...	30.00	50.00	...	50.00	65.87	...	65.87
72 - Gram Panchayat	26.31	...	26.31	22.65	...	22.65	...	...	...
72 - Non-formal Education	23.58	...	23.58	27.01	...	27.01	...	...	...
50 - Other Charges	22.04	...	22.04	11.54	...	11.54	...	...	...
78 - State Government Contribution towards Contributory Pension Fund	20.79	...	20.79	14.61	...	14.61	...	...	...
72 - Silviculture Research	20.14	...	20.14	15.80	...	15.80	...	...	...
33 - Subsidies	14.69	...	14.69	15.52	...	15.52	...	...	...
71 - Zilla Panchayat	14.42	...	14.42	11.76	...	11.76	...	...	...
73 - Fodder and Fodder Concentrate	14.19	...	14.19	52.11	...	52.11	...	...	...
50 - Other Charges	13.85	...	13.85	...	...	...	...	...	...
81 - Indira Awas Yojana (IAY) Central Share	12.87	...	12.87	...	...	...	...	...	...

**4 - STATEMENT OF EXPENDITURE(CONSOLIDATED FUND) -Contd.**
**B. EXPENDITURE BY NATURE - Contd.**

( ` in crore)

Object of Expenditure	2014-15			2013-14			2012-13		
	Rev	Cap	Total	Rev	Cap	Total	Rev	Cap	Total
11 - Travel Expenses	12.04	...	12.04	10.49	...	10.49	10.04	...	10.04
71 - Sinking Fund	12.00	...	12.00	12.00	...	12.00	12.00	...	12.00
71 - Rothak Micro Hydel Scheme	11.74	...	11.74	21.87	...	21.87	...	...	...
84 - Bio-Diversity Hot Spot Conservation	11.08	...	11.08	15.99	...	15.99	...	...	...
21 - Supplies and Materials	10.92	...	10.92	10.80	...	10.80	21.65	...	21.65
81 - Dev. of Buddhist circuit at Tashiding in West Sikkim(CSS)	...	40.13	40.13	...	...	...	...	...	...
83 - Dev.of Tourist Circuit of Rangpo, Singtam, Lamatar Samdruptse,Rumtek Tingchim,Dzongu (CSS)	...	22.97	22.97	...	...	...	...	...	...
84 - Dev. of infrmation Technology proposal for promotion of Tourism facilities in Sikkim(CSS)	...	133.15	133.15	...	...	...	...	...	...
85 - Constn.of Religious Circuit Dev Programme at Soreng in in West Sikkim(CSS)	...	13.78	13.78	...	...	...	...	...	...
90 - Forest Compensation for Dev. of Skywalk at Bhaleydungu (Funded under Sikkim Eco Fund)	...	16.57	16.57	...	...	...	...	...	...



**4 - STATEMENT OF EXPENDITURE(CONSOLIDATED FUND) -Contd.**
**B. EXPENDITURE BY NATURE - Contd.**

(₹ in crore)

Object of Expenditure	2014-15			2013-14			2012-13		
	Rev	Cap	Total	Rev	Cap	Total	Rev	Cap	Total
75 - Land Compensation for PMGSY	...	...	...	...	18.54	18.54	...	...	...
72 - Capacity Building/Training Programme	...	...	...	15.02	...	15.02	10.61	...	10.61
73 - Integrated Education (100% CSS)	...	...	...	14.33	...	14.33	...	...	...
82 - Purchase of Uniform	...	...	...	12.32	...	12.32	...	...	...
74 - Distribution of G.C.I. Sheets to the Rural Poor	...	...	...	14.47	...	14.47	...	...	...
77 - Capacity Building/Traning	...	...	...	28.52	...	28.52	...	...	...
78 - Purchase of Electric Chullah with Utensils	...	...	...	12.00	...	12.00	...	...	...
75 - Development of Inner City Roads	...	...	...	11.00	...	11.00	...	...	...
50 - Other Charges	...	...	...	12.01	...	12.01	...	...	...
75 - Restoration of Communication Links	...	...	...	31.39	...	31.39	17.95	...	17.95
35 - Major Works	...	...	...	27.01	...	27.01	...	...	...
89 - Drought Prone are programme	...	...	...	13.04	...	13.04	...	...	...
76 - Accelerated Irrigation Benefit Programme	...	...	...	17.64	...	17.64	...	...	...
53 - State Share for Construction of ITI	...	60.68	60.68	...	132.86	132.86	...	...	...
71 - Secretariat at Gangtok	...	...	...	...	10.30	10.30	...	...	...

**4 - STATEMENT OF EXPENDITURE(CONSOLIDATED FUND) -Contd.**
**B. EXPENDITURE BY NATURE - Contd.**

(₹ in crore)

Object of Expenditure	2014-15			2013-14			2012-13		
	Rev	Cap	Total	Rev	Cap	Total	Rev	Cap	Total
76 - Construction of 575 bedded Super Speciality Hospital (ACA)	...	50.00	50.00	...	40.00	40.00	...	94.59	94.59
77 - Constuction of 575 Beded Supper Speciality Hospital (State Share)	...	...	...	...	50.18	50.18	...	...	...
53 - Lachen Bazar Water Supply Schemes (NEC)	...	...	...	...	15.32	15.32	...	...	...
81 - Fencing and Electrification of Selep Tank (NEC) (R)	...	30.42	30.42	...	...	...	...	...	...
Others	...	13.73	13.73	...	...	...	...	...	...
72 - Quarters at other Districts	...	...	...	...	...	...	...	10.55	10.55
53 - Major Works	...	112.68	112.68	...	174.43	174.43	...	...	...
73 - Sikkim Development Corporation (EAP)	...	35.08	35.08	...	15.18	15.18	...	...	...
77 - City Centre (Namchi)	...	...	...	...	32.79	32.79	...	...	...
78 - Backward Region Grant Fund (BRGF)	...	12.32	12.32	...	15.06	15.06	...	...	...
71 - Construction in Border Areas	...	22.49	22.49	...	11.70	11.70	...	17.40	17.40
71 - Removal of Deficiencies in Existing Network	...	...	...	...	11.26	11.26	...	...	...
75 - Construction	...	18.30	18.30	...	...	...	...	...	...

**4 - STATEMENT OF EXPENDITURE(CONSOLIDATED FUND) -Concl'd.**
**B. EXPENDITURE BY NATURE - Concl'd.**

( ` in crore)

Object of Expenditure	2014-15			2013-14			2012-13		
	Rev	Cap	Total	Rev	Cap	Total	Rev	Cap	Total
79 - Construction of Steel Bridge Over Upper Ben Khola on Tarku-Rabongla(GLVC) Road (NEC)	...	23.88	23.88	...	43.04	43.04	...	...	...
81 - Construction of Steel Bridge on Namchi-Vok Road at Rinzi Khola (NEC)	...	95.55	95.55	...	...	...	...	...	...
91 - External Aided Project	...	...	...	...	11.59	11.59	...	...	...
92 - Construction of Pakyong-Machong-Rolep Raod (35 KMs) (NLCPR)	...	...	...	...	...	...	...	15.60	15.60
96 - Land Compansation	...	...	...	...	12.11	12.11	...	...	...
97 - Financing of ongoing Schemes sanctioned under NABARD (State Plan)	...	13.21	13.21	...	19.08	19.08	...	...	...
Others	300.66	265.77	564.65	178.11	279.91	458.02	206.87	675.56	882.43
<b>TOTAL</b>	<b>3730.95</b>	<b>980.71</b>	<b>4711.66</b>	<b>3457.96</b>	<b>911.95</b>	<b>4369.91</b>	<b>3012.35</b>	<b>842.35</b>	<b>3854.70</b>

Note: Object head codes are as per the budget documnts.

---

**5. STATEMENT OF PROGRESSIVE CAPITAL EXPENDITURE**

---

Major Head	Description	Expenditure during 2013-14	Progressive expenditure upto 2013-14	Expenditure during 2014-15	Progressive expenditure upto 2014-15	Increase(+)/ Decrease(-) in percentage
<i>( in crore)</i>						
<b>A</b>	<b>General Services</b>					
4055	Police	14.89	55.26	20.23	75.49	36
4059	Public Works	1,54.64	6,32.11	89.29	7,21.40	-42
	<b>Total - A General Services</b>	<b>1,69.53</b>	<b>6,87.37</b>	<b>1,09.52</b>	<b>7,96.89</b>	<b>-35</b>
<b>B</b>	<b>Social Services</b>					
	<b>(a) Education, Sports, Art And Culture</b>					
4202	Education, Sports, Art And Culture	49.80	5,32.21	31.74	5,63.95	-36
	<b>Total (a) Education, Sports, Art And Culture</b>	<b>49.80</b>	<b>5,32.21</b>	<b>31.74</b>	<b>5,63.95</b>	<b>-36</b>
	<b>(b) Health And Family Welfare</b>					
4210	Medical And Public Health	93.47	4,20.77	61.33	4,82.10	-34
	<b>Total (b) Health And Family Welfare</b>	<b>93.47</b>	<b>4,20.77</b>	<b>61.33</b>	<b>4,82.10</b>	<b>-34</b>
	<b>(c) Water Supply, Sanitation, Housing And Urban Development</b>					
4215	Water Supply And Sanitation	39.24	8,24.56	84.91	9,09.48	116
4216	Housing	9.74	3,36.49	15.32	3,51.81	57
4217	Urban Development	62.16	3,52.18	71.62	4,23.79	15
	<b>Total (c) Water Supply, Sanitation, Housing And Urban Development</b>	<b>1,11.14</b>	<b>15,13.23</b>	<b>1,71.85</b>	<b>16,85.08</b>	<b>55</b>
	<b>(d) Information And Broadcasting</b>					
4220	Information And Publicity	0.25	4.14	2.00	6.14	700
	<b>Total (d) Information And Broadcasting</b>	<b>0.25</b>	<b>4.14</b>	<b>2.00</b>	<b>6.14</b>	<b>700</b>
	<b>(e) Welfare Of Scheduled Castes, Scheduled Tribes And Other Backward Classes</b>					
4225	Welfare of SC/ST/OBC	1.86	23.74	1.40	25.14	-25

---

**5. STATEMENT OF PROGRESSIVE CAPITAL EXPENDITURE - Contd.**

---

Major Head	Description	Expenditure during 2013-14	Progressive expenditure upto 2013-14	Expenditure during 2014-15	Progressive expenditure upto 2014-15	Increase(+)/ Decrease(-) in Percentage
<i>( in crore)</i>						
<b>B Social Services - conclud.</b>						
<b>(e) Welfare Of Scheduled Castes, Scheduled Tribes And Other Backward Classes - conclud.</b>						
	<b>Total (e) Welfare of Scheduled Castes, Scheduled Tribes And Other Backward Classes</b>	<b>1.86</b>	<b>23.74</b>	<b>1.40</b>	<b>25.14</b>	<b>-25</b>
<b>(g) Social Welfare And Nutrition</b>						
<b>4235</b>	Social Security And Welfare	9.69	25.73	1.50	27.23	-85
	<b>Total (g) Social Welfare And Nutrition</b>	<b>9.69</b>	<b>25.73</b>	<b>1.50</b>	<b>27.23</b>	<b>-85</b>
<b>(h) Other Social Services</b>						
<b>4250</b>	Other Social Services	...	0.02	...	0.02	...
	<b>Total (h) Other Social Services</b>	<b>...</b>	<b>0.02</b>	<b>...</b>	<b>0.02</b>	<b>...</b>
	<b>Total - B Social Services</b>	<b>2,66.21</b>	<b>25,19.84</b>	<b>2,69.82</b>	<b>27,89.66</b>	<b>1</b>
<b>C Economic Services</b>						
<b>(a) Agriculture And Allied Activities</b>						
<b>4401</b>	Crop Husbandry	1.98	30.13	1.16	31.29	-41
<b>4403</b>	Animal Husbandry	2.40	18.11	1.46	19.57	-39
<b>4404</b>	Dairy Development	...	1.88	...	1.88	...
<b>4405</b>	Fisheries	1.37	14.27	0.05	14.32	-96
<b>4406</b>	Forestry And Wild Life	2.44	31.20	0.71	31.92	-70
<b>4408</b>	Food Storage And Warehousing	0.55	14.18	2.73	16.92	396
<b>4415</b>	Agricultural Research And Education	...	0.11	...	0.11	...
<b>4425</b>	Co-Operation	3.27	23.09	5.50	28.59	68
<b>4435</b>	Other Agricultural Programmes	0.40	3.52	...	3.52	-100
	<b>Total (a) Agriculture And Allied Activities</b>	<b>12.41</b>	<b>1,36.49</b>	<b>11.61</b>	<b>1,48.12</b>	<b>-6</b>

---

**5. STATEMENT OF PROGRESSIVE CAPITAL EXPENDITURE - Contd.**

---

Major Head	Description	Expenditure during 2013-14	Progressive expenditure upto 2013-14	Expenditure during 2014-15	Progressive expenditure upto 2014-15	Increase(+)/ Decrease(-) in Percentage
<i>( in crore)</i>						
<b>C Economic Services - contd.</b>						
<b>(b) Rural Development</b>						
4515	Other Rural Development Programmes	19.29	2,48.16	16.01	2,64.17	-17
<b>Total (b) Rural Development</b>		<b>19.29</b>	<b>2,48.16</b>	<b>16.01</b>	<b>2,64.17</b>	<b>-17</b>
<b>(c) Special Areas Programme</b>						
4575	Other Special Areas Programmes	11.70	1,81.64	22.48	2,04.12	92
<b>Total (c) Special Areas Programme</b>		<b>11.70</b>	<b>1,81.64</b>	<b>22.48</b>	<b>2,04.12</b>	<b>92</b>
<b>(d) Irrigation And Flood Control</b>						
4702	Minor Irrigation	...	11.67	...	11.67	...
4711	Flood Control Projects	3.79	38.32	4.25	42.57	12
<b>Total (d) Irrigation And Flood Control</b>		<b>3.79</b>	<b>49.99</b>	<b>4.25</b>	<b>54.24</b>	<b>12</b>
<b>(e) Energy</b>						
4801	Power Projects	66.25	10,60.18	32.42	10,92.60	3
<b>Total (e) Energy</b>		<b>66.25</b>	<b>10,60.18</b>	<b>32.42</b>	<b>10,92.60</b>	<b>3</b>
<b>(f) Industry And Minerals</b>						
4851	Village And Small Industries	...	21.22	...	21.22	...
4853	Non-Ferrous Mining And Metallurgical Industries	...	6.68	...	6.68	...
4859	Telecommunication And Electronic Industries	0.50	1.30	1.50	2.80	200
4860	Consumer Industries	3.61	55.30	5.56	60.85	54
4885	Other Capital Outlay On Industries And Minerals	...	15.88	...	15.88	...
<b>Total (f) Industry And Minerals</b>		<b>4.11</b>	<b>1,00.38</b>	<b>7.06</b>	<b>1,07.43</b>	<b>72</b>
<b>(g) Transport</b>						
5053	Civil Aviation	...	1,27.86	...	1,27.86	...
5054	Roads And Bridges	2,93.33	17,65.81	2,38.48	20,04.29	-19
5055	Road Transport	2.00	48.28	2.00	50.28	...
<b>Total (g) Transport</b>		<b>2,95.33</b>	<b>19,41.95</b>	<b>2,40.48</b>	<b>21,82.43</b>	<b>-19</b>

---

**5. STATEMENT OF PROGRESSIVE CAPITAL EXPENDITURE - Concl'd.**

---

Major Head	Description	Expenditure 2013-14 during	Progressive expenditure upto 2013-14	Expenditure 2014-15 during	Progressive expenditure upto 2014-15	Increase(+)/ Decrease(-) in Per cent
<i>(` in crore)</i>						
<b>C Economic Services - concl'd.</b>						
<b>(i) Science Technology And Environment</b>						
<b>5425</b>	Other Scientific And Enviromental Research	0.25	6.26	0.50	6.76	100
<b>Total (i) Science Technology And Environment</b>		<b>0.25</b>	<b>6.26</b>	<b>0.50</b>	<b>6.76</b>	<b>100</b>
<b>(j) General Economic Services</b>						
<b>5452</b>	Tourism	63.08	4,12.24	2,66.56	6,78.80	323
<b>5465</b>	Investment In General Financial And Trading Institutions	...	1.68	...	1.68	...
<b>5475</b>	Other General Economic Services	...	0.33	...	0.33	...
<b>Total (j) General Economic Services</b>		<b>63.08</b>	<b>4,14.25</b>	<b>2,66.56</b>	<b>6,80.81</b>	<b>323</b>
<b>Total - C Economic Services</b>		<b>4,76.21</b>	<b>41,39.33</b>	<b>6,01.37</b>	<b>47,40.70</b>	<b>26</b>
<b>Total Expenditure Head Capital Account (A+B+C)</b>		<b>9,11.95</b>	<b>73,46.54</b>	<b>9,80.71</b>	<b>83,27.25</b>	<b>8</b>

**Explanatory Notes**

- (i) The total investment of the Government in the share capital of various concerns at the end of 2014-15 was ` 97.42 crore. Dividend of ` 0.87 crore was credited to the Government Accounts during 2014-15.

## 6. STATEMENT OF BORROWINGS AND OTHER LIABILITIES

### (i) Statement of Public Debt and Other Liabilities<sup>1</sup>

(` in crore)

Nature of Borrowings	Balance as on 1 April 2014	Receipt during the year	Repayments during the year	Balance as on 31 March 2015	Net Increase (+)/ Decrease (-) Percentage	As percentage of Total Liabilities
<b>A Public Debt</b>						
<b>6003 Internal Debt of the State Government</b>						
Market Loans	15,31.14	3,30.00	22.42	18,38.72	20	53
Bonds	9.56	...	4.78	4.78	(-)50	0
Special Securities issued to National Small Savings Fund of the Central Government	1,68.71	30.01	5.89	1,92.83	14	6
Loans from Financial Institutions	3,49.06	48.11	44.27	3,52.90	1	10
<b>6004 Loans and Advances from the Central Government</b>						
Non-Plan Loans	0.55	0.40	0.10	0.85	55	0
Loans for State/Union Territory Plan Schemes	1,22.78	3.27	9.23	1,16.82	(-)5	3
Loans for Centrally Sponsored Plan Schemes	1.41	...	0.13	1.28	(-)9	0
Loans for Special Schemes	2.34	...	0.22	2.12	(-)9	0
<b>Total A Public Debt</b>	<b>21,85.55</b>	<b>4,11.79</b>	<b>87.04</b>	<b>25,10.30</b>	<b>15</b>	<b>72</b>
<b>B Other Liabilities</b>						
Public Accounts						
Small Savings, Provident Funds, Etc.	6,85.64	2,65.51	2,40.96	7,10.19	4	20
Reserve Funds bearing Interest	1.58	42.74	40.25	4.07	158	0
Reserve Funds not bearing Interest	49.54	1,72.55	1,03.57	1,18.52	139	3
Deposits bearing Interest	30.02	41.59	44.62	26.99	(-)10	1
Deposits not bearing Interest	1,16.18	50.15	54.96	1,11.37	(-)4	3
<b>Total B Other Liabilities</b>	<b>8,82.96</b>	<b>5,72.54</b>	<b>4,84.36</b>	<b>9,71.14</b>	<b>10</b>	<b>28</b>
<b>Total Public Debt and other liabilities</b>	<b>30,68.51</b>	<b>9,84.33</b>	<b>5,71.40</b>	<b>34,81.44</b>	<b>13</b>	<b>100</b>

<sup>1</sup> Detail Accounts is at pages 206 to 215 of Volume II.

For details on amortization arrangements, service of debt etc. explanatory notes to this statement at page 26 to 28 may be seen.



---

**6. STATEMENT OF BORROWING AND OTHER LIABILITIES - Contd.**

---

**Explanatory Notes to Statement 6****1. Amortisation arrangements:-**

The system of creation of Sinking Funds by transferring funds from revenue for amortisation of open market loans was created by government from 1999-2000 vide notification No.3/Finance Accounts dated 31.08.1999 on the recommendation of the 10th Finance Commission. The balance of the fund of commencement and at the end of the 2014-15 are given below:-

Name	Balance in 1 April 2014	Addition during the year	Withdrawal during the year	Balance on 31 March 2015
Sinking Fund	2,30.35	39.52	...	2,69.87

₹ 39.52 crore appropriated from revenue during this year.

As per information furnished by the government the whole balances of the fund alongwith interest was invested in the nationalised/bank as fixed deposits as per the directions of Reserve Bank of India and ₹ 27.52 crore interest accrued during this year.

**2. Loans from Small Saving Fund:-**

Loans out of the collection in the Small Savings Schemes and Public Provident Fund in the Post Offices are being shared between the State Government and the Central Government in the ratio of 3:1. A separate fund viz. National Small Savings Fund was created in 1999-2000 for the purpose of release of loans out of Small Savings collections. An amount of ₹ 30.01 crore received during 2014-2015 an amount of ₹ 5.89 crore was repaid during the year. The balance outstanding at the end of the year was ₹ 1,92.84 crore which was 7.68 percent of the total Public Debt of the State Government as on 31 March 2015.

**3. Loans and Advances from the Central Government State/Union territory.**

During 2014-2015 State Government received loans from State/Union Territory ₹ 3.27 crore and paid ₹ 9.23 crore towards repayment to Government of India. The loans from the Central Government as on 31 March 2015 contributed 0.79 percent of the total public Debt of the State Government on the date 31 March 2015

---

**6. STATEMENT OF BORROWING AND OTHER LIABILITIES - Contd.**

---

**4. Internal Debt of State Government.**

The receipt of ` 4,11.79 crore under the head includes ` 10 crore borrowed from Life Insurance Corporation of India ` 37.76 crore borrowed from NABARD ` 30.01 crore borrowed from special securities issued to National Small Saving Fund of the Central Government. During 2014-2015 Government paid ` 77.36 crore in repayment of outstanding loans and paid interest ` 8.50 crore to L.I.C., ` 0.01 crore to G.I.C., ` 1.27 crore to R.E.C., ` 1.27 crore to N.I.C., ` 0.07 crore to National Co-operative Development Corporation ` 16.53 crore to NABARD and ` 16.33 crore to Special Central Government Security issued to NSSF against re-interest of sum received on redemption. Government also paid interest of ` 105.33 crore and ` 1.12 crore towards Market Loan and Power Bonds during the year 2014-2015

**5. Service of Debt:-**

Interest on Debt and Other Obligations - The outstanding gross debt and other obligations and the total net amount of interest charges met from revenue during 2014-2015 and 2013-2014 were as shown below:-

	2014-2015	2013-2014	Net increase (+)/ Decrease(-) during the year
(` in crore)			
<b>(i) Gross Debt and other obligations outstanding at the end of the year</b>			
(a) Public Debt and Small Savings, Provident Funds etc.	32,20.50	28,71.19	3,49.32
(b) Other Obligations	9,41.13	7,62.84	1,78.29
<b>Total (i)</b>	<b>41,61.63</b>	<b>36,34.03</b>	<b>5,27.60</b>
<b>(ii) Interest paid by Government</b>			
(a) On Public Debt and Small Savings, Provident Funds etc.	2,39.55	2,09.16	30.39
(b) Other Obligations	...	...	...
<b>Total (ii)</b>	<b>2,39.55</b>	<b>2,09.16</b>	<b>30.39</b>
<b>(iii) Deduct</b>			
(a) Interest received on loans and advances given by Government	1.76	4.18	(-)2.42
(b) Interest realised on investment of cash balances	64.68	62.85	1.83
<b>Total (iii)</b>	<b>66.44</b>	<b>67.03</b>	<b>(-)0.59</b>
<b>(iv) Net interest charges</b>	<b>1,73.11</b>	<b>1,42.13</b>	<b>30.98</b>
<b>(v) Percentage of gross interest (item (ii)) to total revenue receipts</b>	<b>5.37</b>	<b>4.83</b>	<b>0.54</b>
<b>(vi) Percentage of net interest (item (iv)) to total revenue receipts</b>	<b>3.88</b>	<b>3.29</b>	<b>0.59</b>

---

**6. STATEMENT OF BORROWING AND OTHER LIABILITIES - Concl.**

---

**6. Appropriation for reduction of avoidance of Debt.**

---

	8222 Sinking Funds		
	01- Appropriation for reduction or avoidance of Debt		
	101 Sinking Funds		
			(` in crore)
		Amount transferred to Miscellaneous	
Balance as on 1 April 2014	2,30.35	Government Account	
Amount appropriated from revenue during 2014-2015	12.00	Balance as on 31 March 2015	2,69.87
Interest on Investment	27.52		
<b>Total</b>	<b>2,69.87</b>		<b>Total</b>
		(A) Cash	...
		Investment	2,69.87
		<b>Total</b>	<b>2,69.87</b>

	02- Sinking Fund Investment Account		
	101 Sinking Fund Investment Account		
			(` in crore)
Balance as on 1 April 2014	2,30.35	Sale of Securities	...
Purchase of Securities	...	Balance as on 31 March 2015	2,69.87
Investment (Fixed Deposit) in Nationalised Bank during 2014-2015	39.52		
<b>Total</b>	<b>2,69.87</b>		<b>Total</b>
		<b>Total</b>	<b>2,69.87</b>

As per information furnished by the Finance Department, the whole amount of Sinking Fund balances were invested as a fixed deposit in the State Bank of Sikkim and other Commercial Bank

**7 STATEMENT OF LOANS AND ADVANCES GIVEN BY THE GOVERNMENT**

**Section: 1 Summary of Loans and Advances: Loanee group-wise**

(₹ in crore)

Loanee Group	Balance on 1 April 2014	Disbursements during the year	Repayments during the year	Write-off of irrecoverable loans and advances	Balance on 31 March 2015 (2+3) - (4+5)	Net increase/ decrease during the year (2-6)	Interest Payment in arrears
1	2	3	4	5	6	7	8
Universities/Academic Institutions	26.65	11.50	...	...	38.15	11.50	...
Others	81.96	15.00	0.78	...	96.18	14.22	...
Government Servants	0.37	0.07	0.11	...	0.13	0.03	...
Miscellaneous	0.50	...	...	...	0.50	...	...
<b>Total - Loan and Advances</b>	<b>1,09.48</b>	<b>26.57</b>	<b>0.89</b>	<b>...</b>	<b>1,35.16</b>	<b>25.69</b>	<b>...</b>

Following are the cases of a loan having been sanctioned as 'loan in perpetuity'

(₹ in crore)

Sl. No.	Loanee entity	Year of sanction	Sanction Order No.	Amount	Rate of Interest

**Note:** No information is available in respect of loan in perpetuity due to loan accounts being maintained by the State Government Department.

## 7 STATEMENT OF LOANS AND ADVANCES GIVEN BY THE GOVERNMENT

### Section - 2 Summery of Loan and Advances - Sector-wise

<i>( in crore )</i>							
Sectors	Balance on 1 April 2014	Disbursement during the year	Repayments during the year	Write-off of irrecoverable loans and advances	Balance on 31 March 2015	Net increase(+)/ decrease(-) during the year(2-6)	Interest Payment in arrears
1	2	3	4	5	6	7	8
<b>Loans for General Services -</b>	...	...	...	...	...	...	...
Statutory Corporations	...	...	...	...	...	...	...
<b>Total-Loans for General Services</b>	<b>...</b>	<b>...</b>	<b>...</b>	<b>...</b>	<b>...</b>	<b>...</b>	<b>...</b>
<b>Loans for Social Services -</b>							
Loans for Education, Sports, Art and Culture	26.65	11.50	...	...	38.15	11.50	...
Loans For Health And Family Welfare	0.33	...	0.03	...	0.30	0.03	...
<b>Total-Loans for Social Services</b>	<b>26.98</b>	<b>11.50</b>	<b>0.03</b>	<b>...</b>	<b>38.45</b>	<b>11.47</b>	<b>...</b>
<b>Loans for Economic Services -</b>							
Loans for Agriculture And Allied	2.50	...	0.75	...	1.75	0.75	...
Loans for Energy	35.00	...	...	...	35.00	...	...
Loans for Industry And Minerals	3.12	...	...	...	3.12	...	...
Loans for Transport	0.01	...	...	...	0.01	...	...
Loans for General Economic Services	41.00	15.00	...	...	56.00	15.00	...
<b>Total-Loans for Economic Services</b>	<b>81.63</b>	<b>15.00</b>	<b>0.75</b>	<b>...</b>	<b>95.88</b>	<b>14.25</b>	<b>...</b>
<b>Loans To Government Servants,Etc -</b>							
Governments Servants	0.37	0.07	0.11	...	0.33	0.03	...
<b>Total-Loans To Government Servants,Etc.</b>	<b>0.37</b>	<b>0.07</b>	<b>0.11</b>	<b>...</b>	<b>0.33</b>	<b>0.03</b>	<b>...</b>
<b>Miscellaneous Loans -</b>							
Loans for Miscellaneous purposes	0.50	...	...	...	0.50	...	...
<b>Total-Miscellaneous Loans</b>	<b>0.50</b>	<b>...</b>	<b>...</b>	<b>...</b>	<b>0.50</b>	<b>...</b>	<b>...</b>
<b>Total-Loans and Advances</b>	<b>1,09.48</b>	<b>26.57</b>	<b>0.89</b>	<b>...</b>	<b>1,35.16</b>	<b>25.69</b>	<b>...</b>

**Note:** (i) For details refer Section 1 of Detailed Statement of Loans and Advances made by the State Government

(ii) No information is available regarding interest payment in arrears due to loan accounts being maintained by the State Government.

---

**7 STATEMENT OF LOANS AND ADVANCES GIVEN BY GOVERNMENT - Concl.**

---



---

**Section - 3 Summary of repayment in arrears from other Loanee Entities**

---

*( in crore )*

Loanee-Entity	Amount of arrears as on 31 March 2015			Earliest year to which the arrears relate	Total loans outstanding against the entity on 31 March 2015
	Principal	Interest	Total		
1	2	3	4	5	6
- NA -					

**Note:** Information not received from the State Government.

---

**8 STATEMENT OF INVESTMENTS OF THE GOVERNMENT**

---

**Comparative summary of Government Investment in the share capital  
and debentures of different concerns for 2013-14 and 2014-15**

( ` in crore)

Name of the concern	2014-15			2013-14		
	Number of Concerns	Investment at the end of the year	Dividend/ interest received during the year	Number of Concerns	Investment at the end of the year	Dividend/ interest received during the year
1. Statutory Corporations	3	...	...	3	...	...
2. Companies	21	...	0.33	21	...	0.39
3. Bank and Co-operative Societies	8	...	0.54	8	...	0.16
<b>Total</b>	<b>32</b>	<b>...</b>	<b>0.87</b>	<b>32</b>	<b>...</b>	<b>0.55</b>

---

**9 STATEMENT OF GUARANTEES GIVEN BY THE GOVERNMENT**

---

Guarantees given by the State Government for repayment of loans, etc. raised by Statutory Corporations, Government Companies, Local Bodies and Other institutions during the year and sums guaranteed outstanding on the 31 March 2015 in various sectors are shown below:-

---

(` in crore)

Sector	Maximum Amount Guaranteed		Outstanding at the beginning of 2014-15		Net of Additions(+) Deletions(-) (other than invoked) during the year	Invoked during the year		Outstanding at the end of 2014-15		Guarantee commission or fee	
	Principal	Interest	Principal	Interest		Discharged	Non Discharged	Principal	Interest	Received	Receivable
State Finance Corporation	131.70	...	96.57	...	...	12.07	...	84.50	2.24	...	...
Other Institution	25.00	...	25.00	0.52	(-)0.12	...	...	25.00	0.40	...	...
<b>Total</b>	<b>156.70</b>	<b>...</b>	<b>121.57</b>	<b>0.52</b>	<b>(-)0.12</b>	<b>12.07</b>	<b>...</b>	<b>109.50</b>	<b>2.64</b>	<b>...</b>	<b>...</b>



---

**10 STATEMENT OF GRANTS IN AID GIVEN BY THE GOVERNMENT**

---

**(i) Grant-in-aid paid in cash**

(` in crore)

Grantee Institutions	Grants released			Grants for creation of capital assets		
	2014-15			2013-14	2014-15	2013-14
	Non-Plan	Plan-including CSS and CP	Total			
<b>1 Panchayati Raj Institutions</b>						
(i) Zilla Parishads				9.71	...	...
(ii) Panchayat Samities				...	...	...
(iii) Gram Panchayats		0.88	0.88	2,82.38	...	...
(iv) Others		4.00	4.00	...	...	...
<b>2 Urban Local Bodies</b>						
(i) Municipal Corporations	2.32		2.32	2.06	...	...
(ii) Municipalities/Municipal Councils	1.61		1.61	0.44	...	...
(iii) Others				...	...	...
<b>3 Public Sector Undertakings</b>						
(i) Government Companies	0.4	0.40	0.8	...	...	...
(ii) Statutory Corporations	0.82		0.82	...	...	...
<b>4 Autonomous Bodies</b>						
(i) Universities				...	...	...
(ii) Development Authorities				...	...	...
(iii) Co-operative Institutions		0.99	0.99	...	0.4	...
(iv) Others		7.86	7.86	...	1.37	27.85
<b>5 Non-Government Organisations</b>	0.33		0.33	130.26	...	...
<b>Total</b>	<b>5.48</b>	<b>14.13</b>	<b>19.61</b>	<b>424.85</b>	<b>1.77</b>	<b>27.85</b>

---

**10 STATEMENT OF GRANTS IN AID GIVEN BY THE GOVERNMENT Concl.**

---

**(ii) Grant-in-aid given in kind**

Grantee Institutions	Total Value	
	(` in crore)	
	2014-15	2013-14
<b>1 Panchayati Raj Institutions</b>		
(i) Zilla Parishads	...	...
(ii) Panchayat Samities	...	...
(iii) Gram Panchayats	...	...
(iv) Others	...	...
<b>2 Urban Local Bodies</b>		
(i) Municipal Corporations	...	...
(ii) Municipalities/Municipal Councils	...	...
(iii) Others	...	...
<b>3 Public Sector Undertakings</b>		
(i) Government Companies	...	...
(ii) Statutory Corporations	...	...
<b>4 Autonomous Bodies</b>		
(i) Universities	...	...
(ii) Development Authorities	...	...
(iii) Co-operative Institutions	...	...
(iv) Others	...	...
<b>5 Non-Government Organisations</b>	...	...
<b>Total</b>	...	...

**11 STATEMENT OF VOTED AND CHARGED EXPENDITURE**

*(` in crore)*

Particulars	Actuals					
	2014-15			2013-14		
	Charged	Voted	Total	Charged	Voted	Total
Expenditure Heads (Revenue Account)	2,73.38	34,57.57	37,30.95	2,39.53	32,18.43	34,57.96
Expenditure Heads (Capital Account)	...	9,80.71	9,80.71	...	9,11.95	9,11.95
Disbursement under Public Debt, Loans and Advances, Inter-State Settlement and Transfer to Contingency Fund	87.03	26.57	1,13.60	88.74	10.40	99.14
<b>TOTAL</b>	<b>3,60.41</b>	<b>44,64.85</b>	<b>48,25.26</b>	<b>3,28.27</b>	<b>41,40.77</b>	<b>44,69.04</b>

(a) The figures have been arrived as follows :-

<b>E. Public Debt</b>						
Internal Debt Of The State Government	77.36	...	77.36	64.47	...	64.47
Loans And Advances From The Central Government	9.67	...	9.67	24.27	...	24.27
<b>F. Loans And Advances*</b>						
Loans For Social Services	...	11.50	11.50	...	10.00	10.00
Loans For Economic Services	...	15.00	15.00	...	...	...
Loans To Government Servants,Etc	...	0.07	0.07	...	0.40	0.40
Miscellaneous Loans	...	...	...	...	...	...
<b>H. Transfer To Contingency Fund</b>						
Transfer To Contingency Fund	...	...	...	...	...	...

(i) The percentage of charged expenditure and voted expenditure to total expenditures during 2013-14 and 2014-15 was as under:-

Year	Percentage of total expenditure	
	Charged	Voted
2013-14	7.35	92.65
2014-15	7.47	92.53

\* A more detailed accounts is given in Statement No.18 at page 216 to 223 of Volume II

<b>12 STATEMENT ON SOURCE AND APPLICATION OF FUNDS FOR EXPENDITURE OTHER THAN REVENUE ACCOUNT</b>			
	<b>On 1 April 2014</b>	<b>During the year 2014-15</b>	<b>On 31 March 2015</b>
	<i>( in crore)</i>		
<b>Capital and Other Expenditure</b>			
<b>Capital Expenditure Heads</b>			
<b>A. Capital Account Of General Services</b>			
<b>Total-A. Capital Account Of General Services</b>	<b>6,87.37</b>	<b>1,09.52</b>	<b>7,96.89</b>
<b>B. Capital Account Of Social Services</b>			
(a) Capital A/C of Education, Sports, Art and Culture	5,32.21	31.74	5,63.94.99
(b) Capital A/C of Health and Family Welfare	4,20.77	61.33	4,82.10.13
(c) Capital A/C of Water Supply, Sanitation, Housing and Urban Development	15,13.23	1,71.85	16,85.07.83
(d) Capital A/C of Information and Broadcasting	4.14	2.00	6.14.00
(e) Capital A/C of Welfare of Scheduled Castes, Scheduled Tribes and Other Backward Classes	23.74	1.40	25.14.10
(g) Capital A/C of Social Welfare and Nutrition	25.73	1.50	27.22.79
(h) Capital A/C of Other Social Services	0.02	...	0.01.82
<b>Total-B. Capital Account Of Social Services</b>	<b>25,19.84</b>	<b>2,69,82</b>	<b>27,89.66</b>
<b>C. Capital Account Of Economic Services</b>			
(a) Capital Account of Agriculture and Allied Activities	1,36.51	11.61	1,48.12
(b) Capital Account of Rural Development	2,48.16	16.01	2,64.17
(c) Capital Account of Special Areas Programme	1,81.64	22.49	2,04.12
(d) Capital Account of Irrigation and Flood Control	49.99	4.25	54.25
(e) Capital Account of Energy	11,02.43	32.42	11,34.85
(f) Capital Account of Industry and Minerals	1,00.37	7.06	1,07.43
(g) Capital Account of Transport	19,41.96	2,40.48	21,82.44
(i) Capital Account of Science Technology and Environment	6.26	0.50	6.76
(j) Capital Account of General Economic Services	4,14.26	2,66.56	6,80.81
<b>Total-C. Capital Account Of Economic Services</b>	<b>41,81.58</b>	<b>6,01,38</b>	<b>47,82.95</b>

<b>12 STATEMENT ON SOURCE AND APPLICATION OF FUNDS FOR EXPENDITURE OTHER THAN REVENUE ACCOUNT</b>			
<b>Contd.</b>			
	<b>On 1 April 2014</b>	<b>During the year 2014-15</b>	<b>On 31 March 2015</b>
	<i>(` in crore)</i>		
<b>Capital Expenditure Heads</b>			
<b>Total- Capital Expenditure Heads</b>	<b>73,88.79</b>	<b>9,80.71</b>	<b>83,69.50</b>
<b>F. Loans And Advances</b>			
I Loans for Social Services			
(i) Loans for Education, Sports, Art and Culture	26.65	11.50	38.15
(ii) Loans for Health and Family Welfare	0.33	(-)0.03	0.30
III Loans for Economic Services			
(i) Loans for Agriculture and Allied Activities	2.50	(-)0.75	1.75
(v) Loans for Energy	35.00	...	35.00
(vi) Loans for Industry and Minerals	3.12	...	3.12
(vii) Loans for Transport	0.01	...	0.01
(x) Loans for General Economic Services	41.00	15.00	56.00
IV Loans to Government Servants, etc	0.37	(-)0.03	0.34
V Miscellaneous Loans	0.50	...	0.50
<b>Total-F. Loans And Advances</b>	<b>1,09.48</b>	<b>25.69</b>	<b>1,35,17</b>
<b>Total- Capital and Other Expenditure</b>	<b>74,98.27</b>	<b>10,06.40</b>	<b>85,04.67</b>
<b>Deduct</b>			
<b>Contribution from Contingency Fund</b>	...	...	...
<b>Contribution from Miscellaneous Capital Receipts</b>	42	...	42
<b>Contribution from development funds, reserve funds etc</b>	...	...	...
<b>Net Capital and other Expenditure</b>	<b>74,56.02</b>	<b>10,06.40</b>	<b>84,62.42</b>
<b>Principal Sources of Funds</b>			
Revenue Surplus(+)/Deficit(-) for 2014-2015	51,09,73	7,31.00	58,40.73
Add- Adjustment on Account of Retirement/Disinvestment			
<b>Debt</b>			
Internal Debts of the State Government	20,58.47	3,30.76	23,89.23

<b>12 STATEMENT ON SOURCE AND APPLICATION OF FUNDS FOR EXPENDITURE OTHER THAN REVENUE ACCOUNT</b>			
<b>Concl'd.</b>			
	<b>On 1 April 2014</b>	<b>During the year 2014-15</b>	<b>On 31 March 2015</b>
	<i>(` in crore)</i>		
Loans and Advances from the Central Government	1,27.07	(-)6.00	1,21.07
Small Savings, Provident Funds etc	6,85.65	24.55	7,10.20
<b>Total Debt</b>	<b>28,71.19</b>	<b>3,49.31</b>	<b>32,20.50</b>
<b>Other Obligations</b>			
Contingency Fund	...	1.00	1.00
Reserve Fund	51.12	71.46	1,22.59
Deposits and Advances	1,45.18	(-)7.84	1,37.34
Suspense and Miscellaneous (Other than amount closed to Government Account and Cash Balance Investment Account)	98.06	59.72	1,57.77
Remittances	2,04.31	9.09	2,13.40
<b>Total Other Obligations</b>	<b>4,98.67</b>	<b>1,33.43</b>	<b>6,32.10</b>
<b>Total Debt and Other Obligations</b>	<b>33,69.86</b>	<b>4,82.74</b>	<b>38,52.60</b>
Deduct Cash Balances	2,70.60	(-)92.66	1,77.94
Deduct Investments	7,50.00	3,00.00	10,50.00
Add- Amount closed to Government Account during 2014-2015			
<b>Net-Provisions of Funds</b>	<b>* 74,58.98</b>	<b>10,06.40</b>	<b>84,65.38</b>

\* Differs by ` 295.87 lakh due to proforma rectification under Loans & Advances and Suspense & Miscellaneous.

---

**13 SUMMARY OF BALANCES UNDER CONSOLIDATED FUND, CONTINGENCY FUND AND PUBLIC ACCOUNT**

---

**A. The following is a summary balances on 31 March 2015**

<i>(` in crore)</i>			<i>(` in crore)</i>
<b>Debit Balances</b>	<b>Sector of the General Accounts</b>	<b>Name of Account</b>	<b>Credit Balances</b>
		<b>Consolidated Fund</b>	
24,89.48	A to D,G,H and Part of L(e)	Government Account	...
...	E.....	Public Debt	25,10.30
1,35.17	F.....	Loans and Advances	...
...	H.....	<b>Contingency Fund</b>	1.00
		<b>Public Account</b>	
...	I.....	<b>Small Savings, Provident Funds. etc.</b>	7,10.20
	J.....	<b>Reserve Funds -</b>	
		(a) Reserve Funds bearing interest	4.06
		(b) Reserve Funds not bearing interest	4,12.54
		Gross Balance	
2,94.02	K.....	Investment	
...		<b>Deposits and Advances -</b>	
...		(a) Deposits bearing interest	26.99
1.03	L.....	(b) Deposits not bearing interest	1,11.38
		(c) Advances	...
		<b>Suspense and Miscellaneous</b>	
		(Excluding 8680 - Miscellaneous Govt. Account)	
1.23		(b) Suspense	...
8,91.00		(c) Other Accounts	...
...	M.....	<b>Remittances</b>	2,13.40
1,77.94	N.....	<b>Cash Balance (Closing)</b>	...
<b>39,89.87</b>		<b>Total</b>	<b>39,89.87</b>

---

**13 SUMMARY OF BALANCES UNDER CONSOLIDATED FUND, CONTINGENCY FUND AND PUBLIC ACCOUNT**

---

**Explanatory Notes :-**

- (1) The significance of the head "Government Account" is explained in note B below.
- (2) A summary of receipts, disbursements and balances under heads of account relating to debt, Contingency Fund and Public Account is given in Statement No. 21.

**(B) Government Account**

Under the system of book-keeping followed in Government Accounts, the amounts booked under revenue , capital and other transactions of Government the balances of which are not carried forward from year to year , are closed to a single head called "Government Accounts". The balances under this head represents the cummulative result of all such transactions.

To this the balances under Public Debt , Loans and Advances , Small-Savings , Provident Fund , Reserve Funds , Deposits and Advances , Suspence and Miscellaneous (Other than Miscellaneos Government Accounts) , Remmitancess and Contingency Fund etc. , are added and the closing cash balance at the of the year is to be worked out and proved.

The other heading in the summary take into account of the balances under all accounts heads in the Government Books in regard to which the Government has a liability to repay the money received or have a claim to recover the amounts paid and also heads of accounts opened in the books for adjustment of remmitance transactions.

It must be understood that theses balances can not be regarded as a complete record of the financial position on the Government as it does not take into account all the physical assets of the State , such as lands, buildings, communication etc., nor any accrued dues or outstanding liabilities which are not brought to account under the cash basis of accounting followed by the Government.



---

**13 SUMMARY OF BALANCES UNDER CONSOLIDATED FUND, CONTINGENCY FUND AND PUBLIC ACCOUNT**

---

The net amount at the debit of Government Account at the end of the year has been arrived at as under :-

(` in crore)		(` in crore)
<b>Debit</b>	<b>Details</b>	<b>Credit</b>
22,39.77	A- Amount at the Debit of the Government Account as on 1 April 2014	
	B-Revenue Receipt)	44,61.95
37,30.95	D-Expenditure on Revenue Account	
	C-Capital Receipt	...
	... H-Transfer to Contingency Fund	
9,80.71	E-Capital Expenditure	
	L(e) Suspense and Miscellaneous	...
	... G-Amount at the debit of Government Account on 31 March 2015	24,89.48
<b>69,51.43</b>	<b>Total</b>	<b>69,51.43</b>

(i) In a number of cases, there are unreconciled differences in the closing balance are reported in the statement of 'Receipts, Disbursement and Contingency Fund and Public Account' (Annexure A to Statement 2) and that shown in separate Registers or other record maintained in the Account office/Departmental officers for the purpose. Steps are being taken to settle the discrepancies.

(ii) The balances are communicated to the officers concerned every year for verification and acceptance thereof. In a larger number of cases such acceptances have not been received.

(iii) The cases where acceptances of balances have been delayed and the amounts involved are considerable have been mentioned in Appendix - VII of Volume II

(iv) Cases where details/documents are awaited in connection with reconciliation of balances are detailed in Appendix - VII of Volume II

## NOTES TO ACCOUNTS

### **1. Summary of significant accounting policies:**

#### **(i) Entity and Accounting Period:**

These accounts present the transactions of the Government of Sikkim for the period 1 April 2014 to 31 March 2015. The accounts of receipts and expenditure of the Government of Sikkim have been compiled based on the initial accounts rendered by 6 District Treasuries, 72 Public Works (including Irrigation) Divisions, 14 Forest Divisions, the Lottery Department, the Sikkim Nationalized Transport Department, and advices of the State Bank of Sikkim. Though, on average, during the year, there were delays ranging from 3 to 19 days in the receipt of accounts from accounts rendering units, no accounts were excluded at the end of the year.

#### **(ii) Basis of Accounting:**

With the exception of some book adjustments (Annexure –A of Notes to Accounts), the accounts represent the actual cash receipts and disbursements during the account period. Physical Assets and Financial Assets such as investments etc., are shown at historical cost i.e., the value at the year of acquisition/ purchase. Physical assets are not depreciated or amortized. Losses in physical assets at the end of their life have not been expensed or recognized.

The pension liability of the Government, i.e., the liability towards payment of retirement benefits for the past and the present service of its employees is not included in the accounts. The retirement benefits disbursed during the current year are reflected in the accounts in Statement 15.

#### **(iii) Currency in which Accounts are kept:**

The accounts of the Government of Sikkim are maintained in Indian Rupees.

#### **(iv) Form of Accounts:**

Under Article 150 of the Constitution, the accounts of the Union and of the States are kept in such form as the President may on the advice of the Comptroller and Auditor General, prescribe. The word “Form” used in Article 150 has a comprehensive meaning so as to include the prescription not only of the broad form in which the accounts are to be kept but also the basis for selecting appropriate heads under which the transactions are to be classified.

#### **(v) Classification between Revenue and Capital:**

Revenue Expenditure is recurring in nature and is intended to be met from revenue receipts. Capital Expenditure is defined as expenditure incurred with the object of increasing concrete assets of a material and permanent character or of reducing permanent liabilities. Expenditure on Grants-in-Aid is recorded as Revenue Expenditure in the books of the grantor, and as Revenue Receipt in the books of the recipient.

## 2. Quality of Accounts

### (i) Booking under Minor Head “800 - Other Receipts and Other Expenditure”:

Minor Heads 800-Other Expenditure/ Other Receipts are intended to be operated only when the appropriate minor head has not been provided in the accounts. Routine operation of Minor Heads 800 is to be discouraged, since it renders the accounts opaque. During the year the State Government classified under 800-Other Receipts/Expenditure, an amount of ₹ 1,61.10 crore under 36 Revenue Receipts Heads and ₹ 4,24.27 crore under 44 Expenditure Heads, constituting 3.61 *per cent* of total revenue receipts and 9.00 *per cent* of the total expenditure (Revenue and Capital) incurred under respective Major Heads. Instances where a substantial proportion (50 *per cent* or more) of the receipts and expenditure was classified under the Minor Head 800 – Other Receipts / Other Expenditure are given in Annexure – B and C respectively.

### (ii) Outstanding Abstract Contingency (AC) Bills:

Drawing and Disbursing Officers are authorized to draw sums of money by preparing Abstract Contingency (AC) bills by debiting service heads. They are required to present Detailed Contingency (DC) Bills containing vouchers in support of final expenditure within three months of the withdrawal of AC bills. Non-submission of DC bills renders the expenditure under AC bills opaque. Significant expenditure against AC bills in March indicates that the drawal was primarily to exhaust the budget provisions and reveals inadequate budgetary planning. Details of AC bills outstanding as on 31 March 2015 are given below:

Year	Outstanding Abstract Contingent Bills	
	Number of bills	Amount
Upto 2012-13	2,063	47.24
2013-14	296	5.21
2014-15	519	20.06
<b>Total</b>	<b>2,878</b>	<b>72.51</b>

₹ 20.06 crore drawn against 519 AC bills in 2014-15. ₹ 11.45 crore was drawn through AC Bills in March 2015 and of this, ₹ 8.61 crore was drawn on the last day of the financial year.

### (iii) Outstanding Utilization Certificates (UCs):

Rule 116 (1) of the Sikkim Financial Rules stipulates that every grant made for a specific object is subject to implied conditions: (i) that the grant shall be spent upon the object within a reasonable time of one year from the date of issue of the letter sanctioning grant and (ii) that any portion of the amount which is not ultimately required for expenditure upon that object shall be duly surrendered to Government. UCs outstanding beyond that specified periods indicates absence of assurance on utilisation of the grants for intended purposes and the expenditure shown in the accounts to that extent cannot be treated as final. The status of outstanding UCs as per the records of the Senior Deputy Accountant General (Accounts) is given below:

(₹ in crore)

Year	Number of UCs awaited	Amount involved
Upto 2012-13	4,292	5,04.49
2013-14	359	2,65.21
2014-15	376	2,93.43
<b>Total</b>	<b>5,027</b>	<b>10,63.13</b>

**(iv) Reconciliation of Receipts and Expenditure:**

To exercise effective control of expenditure, to keep it within the budget grants and to ensure accuracy of their accounts, all Controlling Officers are required to reconcile the Receipts and Expenditure recorded in their books every month during the financial year with the figures accounted for by the Senior Deputy Accountant General (Accounts). Such reconciliation has been completed for all Revenue and Capital expenditure of ₹ 47,11.66 crore; receipts of ₹ 44,61.95 crore.

**(v) Cash Balance:**

There is a net difference of ₹ 45.72 crore (debit) between the Cash Balance as on 31 March 2015 as worked out by the Senior Deputy Accountant General (Accounts) and as reported by State Bank of Sikkim. The difference is mainly due to non-reconciliation of figures by the State Treasuries with the State Bank of Sikkim.

**3. Other items****(i) Liabilities on Retirement Benefits:**

The expenditure on “Pension and other retirement benefits” during the year to State Government employees recruited on or before 31 March 2006 was ₹ 3,12.29 crore (8.37 *per cent* of total revenue expenditure). State Government employees recruited with effect from 1 April 2006 are eligible for the New Pension Scheme, which is a Defined Contributory Pension Scheme. In terms of the Scheme, the employee contributes 10 *per cent* of Basic Pay and Dearness Allowance, which is matched by the State Government, and the entire amount, is transferred to the designated fund manager through the National Securities Depository Limited (NSDL)/ Trustee Bank. The actual amount payable by employees and the matching Government contribution has not been estimated. During the year, the Government of Sikkim deposited ₹ 41.59 crore under Major Head 8342-117 Defined Contribution Pension Scheme (employees’ contribution of ₹ 20.80 crore, matching Government contribution of ₹ 20.79 crore) and a portion of such contributions of earlier years (₹ 3.03 crore). During the year, the Government transferred ₹ 44.62 crore to NSDL/ Trustee Bank, leaving a balance of ₹ 27.00 crore in the Fund as on 31 March 2015. Uncollected, unmatched and untransferred amounts, with accrued interest, represent outstanding liabilities under the scheme.

**(ii) Guarantees:**

The State Government extends guarantees on the loans taken by entities like State Government undertakings etc. Guarantees are contingent liabilities on the Consolidated Fund of the State in case of default by the borrower for whom the guarantee was extended. Details of Guarantees reported in Statement 9 are on the basis of information received from the Finance, Revenue & Expenditure Department, which is the authority for issuing such guarantees. The Sikkim Government Guarantees Act, 2000, stipulates that the total outstanding Government guarantee as on the 1st day of April of any year shall not exceed thrice the State's Tax receipts of the second preceding year and that the State Government shall charge guarantee commission of minimum one *per cent* which shall not be waived under any circumstances. The total guarantees (principal plus interest) outstanding as on 31 March 2015 was ` 1,12.14 crore, which was within the prescribed limit of thrice the total Tax Receipts of 2012-13 (` 4,35.48 crore). However, guarantee commission of ` 1.12 crore (at 1 *per cent* of outstanding guarantees of ` 1,12.14 crore as on 31 March 2015) was not received during the year.

**(iii) Reserve Funds:****(a) Consolidated Sinking Fund:**

State Government of Sikkim constituted a Consolidated Sinking Fund for redemption of the open market loans of the Government commencing from 2004-2005. As per guidelines, the Government is required to contribute to the Fund at the rate of 1 to 3 *per cent* of the outstanding open market loans as at the end of the previous year. The scope of this fund has been extended to cover all outstanding liabilities of the Government through a notification issued on 18 August 2007 on the basis of recommendations of the Twelfth Finance Commission. The State Government has not adopted the recommendations of Reserve Bank of India for minimum annual contribution of 0.5 *per cent* of outstanding liabilities. For the year 2014-15, the requirement for annual contribution was ` 15.34 crore (0.5 *per cent* of outstanding liabilities of ` 30,68.51 crore) in terms of the guidelines of the RBI and ` 15.31 crore (at 1 to 3 *per cent* of outstanding open market loans of ` 15,31.14 crore) in terms of the guidelines of the State Government. During the year Government transferred ` 12.00 crore to the fund against the minimum contribution of ` 15.31 crore, as per its own guidelines, resulting in short contribution ranging from ` 3.31 crore to ` 3.34 crore. As on 31 March 2015, the Fund had a balance of ` 2,69.87 crore (which included ` 27.52 crore accrued interest), which has been invested in fixed deposits in nationalized banks as per the directions of the Reserve Bank of India. Details of transaction in the fund are given in Statements 21 and 22.

**(b) Guarantee Redemption Fund:**

The State Government constituted a Guarantee Redemption Fund in the year 2005 for meeting the payment obligations arising out of the guarantees issued by the Government in respect of bonds issued and other borrowings by the State Undertakings or other bodies and which stand invoked. The Government is required to contribute an amount equal to at least one-fifth of the outstanding invoked guarantees plus an amount likely to be invoked as a result of the incremental guarantees issued during the year. However, it is open to the Government to increase contribution to the fund at its discretion. During the 2014-15, the State Government transferred ` 2 crore to the Guarantee Redemption Fund alongwith accrued interest of ` 4.43 crore. No guarantee was invoked during the year. The Fund had a corpus of ` 24.15 crore at the end of the year which was entirely invested.

**(c) State Disaster Response Fund:**

The State Government replaced the Calamity Relief Fund with the State Disaster Response Fund (SDRF) in 2010-11 as per the recommendations of the Thirteenth Finance Commission. In terms of the guidelines of the Fund, the Centre, and Special Category States like Sikkim, are required to contribute to the Fund in the proportion of 90:10. Further, if the State does not have adequate balance under SDRF, the Government of India provides additional assistance from the National Disaster Response Fund (NDRF). As at the beginning of 2014-15, the Fund had a corpus of ` 15.54 crore, out of which ` 13.96 crore was invested. During the year 2014-15, the State Government transferred ` 28.78 crore to the SDRF (Central share: ` 24.89 crore and State share of ` 2.76 crore together with ` 1.02 crore received as NDRF contribution and accrued interest of ` 0.11 crore). After meeting the expenditure of ` 26.25 crore during the year, the fund had a closing balance of ` 18.06 crore as on 31 March 2015. Details are available at Statement 21 of the Finance Accounts.

**(d) Non compliance of guideline of the Central Road Fund:**

An amount of ` 1.55 crore was received as Grants-in-aid from the Central Road Fund, which has not been transferred to Public Account due to absence of budget provision.

**(e) Adjustment of Interest against Reserve Fund (interest bearing) and Deposits (interest bearing):**

Government is liable to pay/adjust interest in respect of interest bearing Reserve Funds and Deposits. During the year 2014-15, interest of ` 0.11 crore on the Reserve Funds (interest bearing) was credited in the accounts. However, due to non-receipt of sanction orders from the concerned Administrative Departments of the Government, interest on Deposits (interest bearing) amounting to ` 2.61 crore could not be credited in the Accounts.

**(iv) Suspense and Remittances:**

The Finance Accounts reflect the net balances under Suspense and Remittance Heads. The outstanding balances under these heads are worked out by aggregating the outstanding debit and credit balances separately under various heads. The position of gross figures under major suspense heads for the last three years is given below:

**8658 – Suspense Accounts**

(₹ in crore)

Minor Head	2012-13		2013-14		2014-15	
	Dr.	Cr.	Dr.	Cr.	Dr.	Cr.
101-PAO - Suspense	8.13	4.69	7.10	2.76	8.00	4.70
<b>Net</b>	<b>Dr 3.44</b>		<b>Dr 4.34</b>		<b>Dr 3.30</b>	
102-Suspense Account (Civil)	0.31	(-)0.22	0.18	0.06	1,12.41	1,11.84
<b>Net</b>	<b>Dr 0.53</b>		<b>Dr 0.12</b>		<b>Dr 0.57</b>	
112 – Tax Deducted at Source	14.54	22.91	13.62	23.13	18.79	22.55
<b>Net</b>	<b>Cr 8.37</b>		<b>Cr 9.51</b>		<b>Cr 3.76</b>	
123-AIS Suspense	0.06	0.32	0.01	0.27	0.01	0.27
<b>Net</b>	<b>Cr 0.26</b>		<b>Cr 0.26</b>		<b>Cr 0.26</b>	
135-Cash Settlement between A.G. Sikkim and other States	0.79	0.12	1.74	0.75	1.55	0.18
<b>Net</b>	<b>Dr 0.67</b>		<b>Dr 0.99</b>		<b>Dr 1.37</b>	

**8782 – Cash Remittances and adjustments between officers rendering accounts to the same Accounts Officer**

(₹ in crore)

Minor Head	2012-13		2013-14		2014-15	
	Dr.	Cr.	Dr.	Cr.	Dr.	Cr.
102-Public Works Remittances	26,11.11	28,23.29	13,77.83	16,44.48	10,65.77	15,98.55
<b>Net</b>	<b>Cr 2,12.18</b>		<b>Cr 2,66.65</b>		<b>Cr 5,32.78</b>	
103-Forest Remittances	1,04.46	85.76	32.90	18.87	47.64	40.65
<b>Net</b>	<b>Dr 18.70</b>		<b>Dr 14.03</b>		<b>Dr 6.99</b>	
108-Other Remittances	2,02.67	2,05.93	1,28.57	80.29	3,39.00	26.65
<b>Net</b>	<b>Cr 3.26</b>		<b>Dr 48.28</b>		<b>Dr 3,12.35</b>	

**(v) Contingency Fund:**

The Government of Sikkim has set up a Contingency Fund under Article 267(2) of the Constitution of India with corpus of ₹ 1.00 crore. Advances from this fund are made for the purposes of meeting unforeseen expenditure which are recouped to the Fund to the full extent as soon as State Legislature authorizes additional expenditure. During the last financial year an amount of ₹ 1.00 crore was given to Election Department, Government of Sikkim out of the Fund which is recouped during current financial year.

**(vi) Rush of expenditure:**

Of the total expenditure of ₹ 48,25.26 crore during 2014-15, ₹ 6,96.33 crore (i.e., 14.43 per cent of the total expenditure) was incurred in March 2015 of which ₹ 2,83.23 crore (5.87 per cent of the total expenditure of the year) was spent on the last day i.e., 31 March 2015 as detailed below:

**Details of Drawals on 31 March 2015**

(₹ in crore)

<b>Detail of Drawal</b>	<b>Amount</b>
From Treasury	1,34.17
From Works Division	1,25.76
From Forest Division	23.30
<b>Total</b>	<b>2,83.23</b>

**(vii) MH 8670 Cheques and Bills:**

Credit balance under MH 8670 Cheques and Bills indicates cheques issued which remained uncashed as on 31 March. The opening balance as on 1 April 2014 was ₹ 94.70 crore (Credit). During 2014-15, cheques worth ₹ 30,76.03 crore were issued, against which cheques worth ₹ 30,10.76 crore were encashed leaving a closing balance of ₹ 1,59.97 crore (Credit).

**(viii) Restructuring of Centrally Sponsored Schemes (CSS)/Additional Central Assistances (ACA-excluding Block Grants):**

The existing 137 CSS and 5 ACA Schemes have now been restructured into 66 CSS/ACA/Flagship schemes in the 12<sup>th</sup> Plan. From 1 April 2014 onwards Government of India released Central Assistance for CSS/ACA Flagship Schemes directly to the State Government and these releases are now classified as 'Central Assistance to the State Plan'. Government of Sikkim has modified their budget depiction and the Central Assistance for CSS/ACA has been merged with the respective State Plan Schemes under 66 Umbrella Schemes of GOI.

Out of ₹ 19,09.04 crore depicted in the Public Financial Management System (PFMS) portal of Controller General of Accounts (CGA) as Central Assistance to the State Plan of the Government of Sikkim in 2014-15, supporting sanction orders from respective Ministries were received only in



respect of ` 17,38.54 crore and appropriately booked in the accounts of the State Government under Major Head 1601 Grants-in-aid from Central Government. Total expenditure under State Plan is ` 17,38.10 crore (Revenue Expenditure: ` 11,36.72 crore) and ` 6,01.38 crore (Capital Expenditure) which includes expenditure out of Central Assistance to State Plan/Central Sector Plan Assistance/Grants for Special Plan Schemes.

**(ix) Direct transfer of Central Scheme Funds to implementing Agencies in the State (Funds routed outside State Budget):**

Till 31 March 2014, Government of India transferred substantial funds directly to State Implementing Agencies/Non-Government Organizations (NGOs) for implementation of various schemes/programmes. As per the PFMS portal of the Controller General of India (CGA), GOI released ` 24.48 crore to the implementing agencies directly in Sikkim during 2014-15. Details are at Appendix – VI. Government of India's decision to release all assistance to CSS/CPS directly to the State Government and not to implementing agencies has reduced the direct transfers to implementing agencies by 93 *per cent*, as compared to 2013-14.

**(x) Disclosures under Sikkim Fiscal Responsibility and Budget Management (FRBM) Act, 2010 and Rules there under:**

The position of the State Government disclosures under the Sikkim FRBM Rules and as reflected in the accounts is given below:

Sl. No	Targets	Achievements as per the accounts
1	Maintain revenue surplus from 2010 onwards.	As per the Accounts, the Government of Sikkim had maintained a revenue surplus of ` 8,68.48 crore in 2013-14 and a revenue surplus of ` 7,31.00 crore in 2014-15. The Government of Sikkim is maintaining its position as revenue surplus State consistently since 2000-01.
2	Reduce fiscal deficit to 3 <i>per cent</i> of estimated GSDP at the end of March 2015 and adhere to it thereafter.	As per the Accounts, the Government of Sikkim maintained Fiscal Deficit of 0.43 <i>per cent</i> for the year 2013-14 and 1.90 <i>per cent</i> for the year 2014-15.
3	Debt stock not exceeding 30 <i>per cent</i> of GSDP.	The total outstanding debt of the State including reserves and deposits ( ` 34,81.44 crore) was 23.98 <i>per cent</i> of *GSDP of ` 14,518 crore for 2014-15.
4	Under the Sikkim Government Guarantee Act 2000 (Act No. 21 of 2000) the ceiling on the total outstanding Government Guarantees as on the 1st day of April of any year shall not exceed thrice the State's Tax Receipt of the second preceding year.	Guarantee statement showing the outstanding at the beginning of 2014-15 as ` 1,21.57 crore which is within the prescribed ceiling.

\* GSDP advance estimates of ` 14,518 crore for 2014-15 as informed by State Government. GSDP figures are not available on the website of the Ministry of Statistics and Program Implementation, Government of India.

**(xi) Committed Liabilities:**

The accounts are incomplete unless figures relating to Committed Liabilities are also exhibited. Since the State Government has not provided this information, the appendix on Committed Liabilities has not been incorporated.

**(xii) Impact on Revenue Surplus and Fiscal Deficit:**

Impact on Revenue Surplus and Fiscal Deficit of the State Government as per details given in preceding paragraphs is given below:

(` in crore)

Para No.	Item	Impact on Revenue Surplus		Impact on Fiscal Deficit	
		Over-Statement	Under-Statement	Over-Statement	Under-Statement
3 (iii)(a)	Short contribution to Consolidated Sinking Fund	3.31 to 3.34	**	**	3.31 to 3.34
3 (d)	Non provision of budget under Central Road Fund	1.55	**	**	1.55
3 (e)	Interest on the Deposits (interest bearing) could not be credited to the Deposit Accounts	2.61	**	**	2.61
<b>Total (Net) Impact</b>		<b>7.47 to 7.50 (Overstatement)</b>		<b>7.47 to 7.50 (Understatement)</b>	

## Annexure – A

## Statement of Periodical/ Other Adjustments

(Refer para 1 (ii) of Notes to Accounts)

(₹ in crore)

Sl. No.	Head of Accounts		Amount	Remarks
	From	To		
1	<b>8121-General and other Reserve Fund</b> 122-State Disaster Response Fund	<b>2245-Relief on Accounts of Natural Calamities</b> <i>05-Calamity Relief Fund</i> 901-Deduct amount met from Calamity Relief Fund	26.25	Transfer of expenditure to State Disaster Response Fund
2	<b>8235-General and other Reserve Fund</b> 200-Other Funds	<b>5054-Capital Outlay on Roads and Bridges</b> 901-Deduct amount met from Sikkim Transport Infrastructure Development Fund	35.58	Transfer of expenditure to Sikkim Transport Infrastructure Development Fund
3	<b>8235-General and other Reserve Fund</b> 200-Other Funds	<b>3435-Ecology and Environment</b> <i>03-Environmental Research and Ecological Regeneration</i> 901-Deduct amount met from Sikkim Ecology Fund	22.04	Transfer of expenditure to Sikkim Ecology Fund

## Annexure – A

**Statement of Periodical/ Other Adjustments**  
(Refer para 1 (ii) of Notes to Accounts)

( ₹ in crore)

Sl. No.	Head of Accounts		Amount	Remarks
	From	To		
4	<b>2045-Other Taxes and Duties on Commodities and Services</b> 797-Transfer to Reserve Funds/Deposit Accounts	<b>8235-General and other Reserve Fund</b> 200-Other Funds	84.14	Fund transferred to the Sikkim Ecology Fund.
5	<b>2045-Other Taxes and Duties on Commodities and Services</b> 797-Transfer to Reserve Funds/Deposit Accounts	<b>8235-General and other Reserve Fund</b> 200-Other Funds	42.46	Fund transferred to the Sikkim Transport Infrastructure Development Fund
6	<b>2049-Interest Payment</b> <i>03-Interest on Small Savings, Provident Funds etc</i> 104-Interest on State Provident Funds	<b>8009-State Provident Fund</b> <i>01-Civil</i> 101-General Provident Fund	49.15	Annual Interest credited to GPF
7	<b>2049- Interest Payment</b> <i>03-Interest on Small Savings, Provident Funds etc</i> 108-Interest on Insurance and Pension Fund	<b>8011-Insurance and Pension Fund</b> 107-State Government Employees' Group Insurance Scheme	5.07	Annual Interest credited to SGEGIS
8	<b>2071-Pensions and Other Retirement benefits</b> <i>01-Civil</i> 117-Government Contribution of Defined Contribution Pension Scheme	<b>8342-Other Deposits</b> 117-Defined Contribution Pension Scheme for Government Employees	20.79	Contribution given by the Government for Defined Contribution Pension Scheme.

**Annexure – B****Statement of Major Head-wise Receipts booked under MH 800 – Other Receipts**

(Refer para 2 (i) of Notes to Accounts)

(₹ in crore)

<b>Major Head</b>	<b>Major Head Description</b>	<b>Total Receipts</b>	<b>Receipt booked under Minor Head 800</b>	<b>Percentage of Column 4 to Column 3</b>
<b>(1)</b>	<b>(2)</b>	<b>(3)</b>	<b>(4)</b>	<b>(5)</b>
<b>0801</b>	<b>Power</b>	113.56	113.56	100
<b>0070</b>	<b>Other Administrative Services</b>	13.59	11.76	87
<b>0406</b>	<b>Forestry and Wild Life</b>	11.45	9.88	86
<b>0059</b>	<b>Public Works</b>	3.66	1.91	52
<b>1452</b>	<b>Tourism</b>	2.64	1.70	64
<b>0407</b>	<b>Plantations</b>	2.31	2.31	100
<b>0515</b>	<b>Other Rural Development</b>	1.65	1.65	100
<b>0217</b>	<b>Urban Development</b>	1.12	1.11	99
<b>0220</b>	<b>Information and Publicity</b>	0.24	0.24	100
<b>0702</b>	<b>Minor Irrigation</b>	0.07	0.07	100
<b>0250</b>	<b>Other Social Services</b>	0.04	0.04	100

## Annexure – C

## Statement of Major Head-wise Expenditure booked under MH 800 – Other Expenditure

(Refer para 2 (i) of Notes to Accounts)

(₹ in crore)

Major Head	Major Head Description	Total Expenditure	Expenditure booked under Minor Head 800	Percentage of Column 4 to Column 3
(1)	(2)	(3)	(4)	(5)
2216	Housing	1,44.61	1,35.10	93
4801	Capital Outlay on Power Projects	32.41	31.38	97
2245	Relief on Account of Natural Calamities	30.81	19.17	62
2852	Industries	16.70	16.30	98
4216	Capital Outlay on Housing	15.32	13.25	86
2435	Other Agricultural Programmes	10.07	9.89	98
3454	Census Surveys and Statistics	8.51	4.31	51
2506	Land Reforms	5.98	5.00	84
2407	Plantations	4.65	4.65	100
4711	Capital Outlay on Flood control Projects	4.25	2.82	66
2810	Non-Conventional Sources of Energy	1.60	1.60	100
4859	Capital outlay on Telecommunication and Electronic Industries	1.50	1.50	100
4225	Capital Outlay on Welfare of SC/ST/OBC	1.40	1.40	100

**© COMPTROLLER AND  
AUDITOR GENERAL OF INDIA  
2015  
[www.cag.gov.in](http://www.cag.gov.in)**

**<http://agskm.cag.gov.in>**



सत्यमेव जयते

# FINANCE ACCOUNTS (VOLUME-II)

## 2014-15



# GOVERNMENT OF SIKKIM



**FINANCE ACCOUNTS**  
**VOLUME – II**

**2014-15**

**GOVERNMENT OF SIKKIM**



---

**Table of Contents**

---

	<b>Subject</b>	<b>Page(s)</b>
	<b>Volume - I</b>	
	• Certificate of the Comptroller and Auditor General of India	(iv) - (v)
	• Guide to Finance Accounts	(vii) - (xiv)
Statement	1 Statement of Financial Position	1 - 2
Statement	2 Statement of Receipts and Disbursements Annexure A. Cash Balances and Investments of Cash Balances	3 - 7
Statement	3 Statement of Receipts ( Consolidated Fund )	8 - 10
Statement	4 Statement of Expenditure ( Consolidated Fund )	11 - 20
Statement	5 Statement of Progressive Capital Expenditure	21 - 24
Statement	6 Statement of Borrowings and Other Liabilities	25 - 28
Statement	7 Statement of Loans and Advances given by the Government	29 - 31
Statement	8 Statement of Investment of the Government	32
Statement	9 Statement of Guarantees given by the Government	33
Statement	10 Statement of Grants-in-aid given by the Government	34 - 35
Statement	11 Statement of Voted and Charged Expenditure	36
Statement	12 Statement on Sources and Application of funds for expenditure other than Revenue Account	37 - 39
Statement	13 Summary of Balances under Consolidated Fund, Contingency Fund and Public Accounts	40 - 42
	• Notes to Accounts	43 -55

---

**Table of Contents**

---

	<b>Subject</b>	<b>Page(s)</b>
	<b>Volume - II</b>	
	<b>Part – I</b>	
Statement 14	Detailed Statement of Revenue and Capital Receipts by Minor Heads	57 - 102
Statement 15	Detailed Statement of Revenue Expenditure by Minor Heads	103 - 158
Statement 16	Detailed Statement of Capital Expenditure by Minor Heads and Sub Heads	159 - 205
Statement 17	Detailed Statement of Borrowings and Other Liabilities	206 - 215
Statement 18	Detailed Statement of Loans and Advances given by the State Government	216 - 223
Statement 19	Detailed Statement of Investments of the Government	224 - 240
Statement 20	Detailed Statement of Guarantees given by the Government	241 - 242
Statement 21	Detailed Statement on Contingency Fund and Other Public Account transactions	243- 254
Statement 22	Detailed Statement on Investment of Earmarked Balances	255 - 256

---

**Table of Contents**

---

**Part – II**

Appendix	I	Comparative Expenditure on Salary	259 - 269
Appendix	II	Comparative Expenditure on Subsidy	270
Appendix	III	Grants-in-aid/Assistance given by the State Government (Institution wise and Scheme wise)	271 - 280
Appendix	IV	Details of Externally Aided Projects	281 - 282
Appendix	V	Plan Scheme Expenditure A. Central Schemes (Centrally Sponsored Schemes and Central Plan Schemes) B. State Plan Schemes	283 - 305
Appendix	VI	Direct transfer of Central Scheme funds to implementing Agencies in the State (Funds routed outside State Budgets) (Unaudited Figures)	306 - 315
Appendix	VII	Acceptance and Reconciliation of balances (As depicted in Statements 18 and 21)	316
Appendix	VIII	Financial results of Irrigation Schemes	317
Appendix	IX	Commitments of the Government – List of Incomplete Capital Works	318 – 353
Appendix	X	Maintenance Expenditure with segregation of Salary and Non- Salary portion	354 - 356
Appendix	XI	Major Policy Decisions of the Government during the year or new schemes proposed in the Budget	357 -359

---

**PART – I**

**DETAILED STATEMENTS**

---

---

**14 DETAILED STATEMENT OF REVENUE AND CAPITAL RECEIPTS BY MINOR HEADS**

---

Heads	Actuals 2014-15	2013-14	Percentage increase(+)/ decrease(-) during the year
	<i>( in lakh)</i>		
<b>A. TAX REVENUE</b>			
<b>(a) Taxes on income and Expenditure</b>			
<b>0020 Corporation Tax</b>			
901 Share of Net Proceeds assigned to States	2,82,58.00	2,56,44.00	10
<b>Total 0020</b>	<b>2,82,58.00</b>	<b>2,56,44.00</b>	<b>10</b>
<b>0021 Taxes on Income other than Corporation Tax</b>			
104 Taxes on Income levied under State Laws (Sikkim)	6.77	5.23	29
901 Share of net proceeds assigned to States	2,01,79.00	1,68,86.00	20
<b>Total 0021</b>	<b>2,01,85.77</b>	<b>1,68,91.23</b>	<b>20</b>
<b>0028 Other Taxes On Income and Expenditure</b>			
107 Taxes on Professions Traders, Callings and Employment	7,86.36	8,63.09	(-)9
901 Share of Net proceeds assigned to States	1.00	...	100
<b>Total 0028</b>	<b>7,87.36</b>	<b>8,63.09</b>	<b>(-)9</b>
<b>Total - (a) Taxes on income and Expenditure</b>	<b>4,92,31.13</b>	<b>4,33,98.32</b>	<b>13</b>
<b>(b) Taxes on Property and Capital Transactions</b>			
<b>0029 Land Revenue</b>			
101 Land Revenue/Tax	4,91.37	1,16.54	322
800 Other Receipts	1,24.16	2,22.92	(-)44
<b>Total 0029</b>	<b>6,15.53</b>	<b>3,39.46</b>	<b>81</b>
<b>0030 Stamps and Registration Fees</b>			
<i>01 Stamps-Judicial</i>			
102 Sale of Stamps	1,17.11	1,04.73	12
<b>Total 01</b>	<b>1,17.11</b>	<b>1,04.73</b>	<b>12</b>
<i>02 Stamps-Non-Judicial</i>			
102 Sale of Stamps	16.80	17.10	(-)2

---

**14 DETAILED STATEMENT OF REVENUE AND CAPITAL RECEIPTS BY MINOR HEADS - Contd.**

---

Heads	Actuals 2014-15	2013-14	Percentage increase(+)/ decrease(-) during the year
<i>( in lakh)</i>			
<b>A. TAX REVENUE- Contd.</b>			
<b>(b) Taxes on Property and Capital Transactions- Concl.</b>			
<b>0030 Stamps and Registration Fees- Concl.</b>			
02	<i>Stamps-Non-Judicial- Concl.</i>		
<b>Total 02</b>	<b>16.80</b>	<b>17.10</b>	<b>(-2)</b>
03	<i>Registration Fees</i>		
104	5,29.22	5,06.58	4
800	13.43	17.16	(-)22
900	...	(-)0.10	(-)100
<b>Total 03</b>	<b>5,42.65</b>	<b>5,23.64</b>	<b>4</b>
<b>Total 0030</b>	<b>6,76.56</b>	<b>6,45.47</b>	<b>5</b>
<b>0032 Taxes on Wealth</b>			
901	76.00	70.00	9
<b>Total 0032</b>	<b>76.00</b>	<b>70.00</b>	<b>9</b>
<b>Total - (b) Taxes on Property and Capital Transactions</b>			
	<b>13,68.09</b>	<b>10,54.93</b>	<b>30</b>
<b>(c) Taxes on Commodities and Services</b>			
<b>0037 Customs</b>			
901	1,30,87.00	1,24,41.00	5
<b>Total 0037</b>	<b>1,30,87.00</b>	<b>1,24,41.00</b>	<b>5</b>
<b>0038 Union Excise Duties</b>			
901	73,90.00	87,87.00	(-)16
<b>Total 0038</b>	<b>73,90.00</b>	<b>87,87.00</b>	<b>(-16)</b>

---



---

**14 DETAILED STATEMENT OF REVENUE AND CAPITAL RECEIPTS BY MINOR HEADS - Contd.**

---

Heads	Actuals 2014-15	2013-14	Percentage increase(+)/ decrease(-) during the year
	<i>(` in lakh)</i>		
<b>A. TAX REVENUE- Contd.</b>			
<b>(c) Taxes on Commodities and Services- Contd.</b>			
<b>0039 State Excise</b>			
101 Country Spirits	...	4.07	(-)100
102 Country fermented Liquors	29,61.43	24,52.61	21
105 Foreign Liquors and spirits	83,44.71	76,43.52	9
107 Medicinal and toilet preparations containing alcohol, opium etc.	13,91.13	15,15.94	(-)8
150 Fines and confiscations	2.68	14.81	(-)82
800 Other Receipts	4,36.24	4,33.06	1
<b>Total 0039</b>	<b>1,31,36.19</b>	<b>1,20,64.01</b>	<b>9</b>
<b>0040 Taxes on Sales, Trades etc.</b>			
101 Receipts under Central Sales Tax Act	28,50.58	21,19.11	35
102 Receipts under State Sales Tax Act	1,01,41.05	83,19.59	22
110 Trade Tax (VAT)	1,52,18.43	1,81,97.77	(-)16
900 Deduct Refunds	...	(-)3.99	(-)100
<b>Total 0040</b>	<b>2,82,10.06</b>	<b>2,86,32.48</b>	<b>(-1)</b>
<b>0041 Taxes on Vehicles</b>			
102 Receipts under the State Motor Vehicles Taxation Acts	19,41.39	18,52.17	5
<b>Total 0041</b>	<b>19,41.39</b>	<b>18,52.17</b>	<b>5</b>
<b>0044 Service Tax</b>			
901 Share of Net Proceeds assigned to States	1,19,42.00	1,24,34.00	(-)4
<b>Total 0044</b>	<b>1,19,42.00</b>	<b>1,24,34.00</b>	<b>(-4)</b>

Total amounts of ` 1,52,18.43 lakh has been booked under Major Head 0040-110-Trade Tax against VAT.

---

**14 DETAILED STATEMENT OF REVENUE AND CAPITAL RECEIPTS BY MINOR HEADS - Contd.**

---

Heads	Actuals 2014-15	2013-14	Percentage increase(+)/ decrease(-) during the year
	<i>( in lakh)</i>		
<b>A. TAX REVENUE- Concl.</b>			
<b>(c) Taxes on Commodities and Services- Concl.</b>			
<b>0045 Other Taxes and Duties on commodities and Services</b>			
101 Entertainment Tax	1,54.38	1,33.13	16
112 Receipts from Cesses Under Other Acts	71,66.71	78,42.53	(-)9
800 Other Receipts	60.14	1,14.40	(-)47
<b>Total 0045</b>	<b>73,81.23</b>	<b>80,90.06</b>	<b>(-)9</b>
<b>Total - (c) Taxes on Commodities and Services</b>	<b>8,30,87.87</b>	<b>8,43,00.72</b>	<b>(-)1</b>
<b>Total - A.TAX REVENUE</b>	<b>13,36,87.09</b>	<b>12,87,53.97</b>	<b>4</b>
<b>B. NON-TAX REVENUE</b>			
<b>(b) Interest Receipts, Dividends and Profits</b>			
<b>0049 Interest Receipts</b>			
<i>04 Interest Receipts of State/Union Territory Governments</i>			
110 Interest realised on investment of Cash balances	64,67.56	62,84.54	3
800 Other Receipts	1,76.47	4,17.62	(-)58
<b>Total 04</b>	<b>66,44.03</b>	<b>67,02.16</b>	<b>(-)1</b>
<b>Total 0049</b>	<b>66,44.03</b>	<b>67,02.16</b>	<b>(-)1</b>
<b>0050 Dividends and Profits</b>			
101 Dividends from Public Undertakings	87.02	54.56	59
<b>Total 0050</b>	<b>87.02</b>	<b>54.56</b>	<b>59</b>
<b>Total - (b) Interest Receipts, Dividends and Profits</b>	<b>67,31.05</b>	<b>67,56.72</b>	<b>...</b>

---

---

**14 DETAILED STATEMENT OF REVENUE AND CAPITAL RECEIPTS BY MINOR HEADS - Contd.**

---

Heads	Actuals 2014-15	2013-14	Percentage increase(+)/ decrease(-) during the year
<i>(` in lakh)</i>			
<b>B. NON-TAX REVENUE- Contd.</b>			
<b>(c) Other Non-Tax Revenue</b>			
<b>(i) General Services</b>			
<b>0051 Public Service commission</b>			
105 State PSC Examination Fee	14.06	1.71	722
<b>Total 0051</b>	<b>14.06</b>	<b>1.71</b>	<b>722</b>
<b>0055 Police</b>			
101 Police supplied to other Governments	12,78.07	33,95.64	(-)62
103 Fees,Fines and Forfeitures	4.26	2.81	52
104 Receipts under Arms Act	2.34	0.79	196
800 Other Receipts	4,75.11	7,14.58	(-)34
<b>Total 0055</b>	<b>17,59.78</b>	<b>41,13.82</b>	<b>(-)57</b>
<b>0056 Jails</b>			
800 Other Receipts	0.16	1.17	(-)86
<b>Total 0056</b>	<b>0.16</b>	<b>1.17</b>	<b>(-)86</b>
<b>0058 Stationery and Printing</b>			
200 Other Press receipts	1,74.59	2,02.69	(-)14
800 Other receipts	0.28	1.87	(-)85
<b>Total 0058</b>	<b>1,74.87</b>	<b>2,04.56</b>	<b>(-)15</b>
<b>0059 Public Works</b>			
60 <i>Other Buildings</i>			
103 Recovery of Percentage charges	0.16	...	100
<b>Total 60</b>	<b>0.16</b>	<b>...</b>	<b>100</b>

---

**14 DETAILED STATEMENT OF REVENUE AND CAPITAL RECEIPTS BY MINOR HEADS - Contd.**

---

Heads	Actuals 2014-15	2013-14	Percentage increase(+)/ decrease(-) during the year
	<i>( in lakh)</i>		
<b>B. NON-TAX REVENUE- Contd.</b>			
<b>(c) Other Non-Tax Revenue- Contd.</b>			
<b>(i) General Services- Contd.</b>			
<b>0059 Public Works- Concl.</b>			
80 <i>General</i>			
102 Hire charges of Machinery and Equipment	1,34.14	1,84.94	(-)27
103 Recovery of Percentage charges	40.65	17.55	132
800 Other Receipts	1,91.00	2,65.52	(-)28
<b>Total 80</b>	<b>3,65.79</b>	<b>4,68.01</b>	<b>(-)22</b>
<b>Total 0059</b>	<b>3,65.95</b>	<b>4,68.01</b>	<b>(-)22</b>
<b>0070 Other Administrative Services</b>			
01 <i>Administration of Justice</i>			
102 Fines and Forfeitures	23.39	34.38	(-)32
501 Services and Service Fees	5.27	13.83	(-)62
800 Other Receipts	...	(-)1.53	(-)100
900 Deduct Refunds	(-)1.44	(-)8.55	(-)83
<b>Total 01</b>	<b>27.22</b>	<b>38.13</b>	<b>(-)29</b>
02 <i>Elections</i>			
101 Sale proceeds of election forms and documents	2.86	2.20	30
104 Fees, Fines and Forfeiture	4.54	...	100
800 Other Receipts	8,10.69	6,32.19	28
<b>Total 02</b>	<b>8,18.09</b>	<b>6,34.39</b>	<b>29</b>
60 <i>Other Services</i>			
114 Receipts form Motor Garages etc.	19.65	68.57	(-)71

---

**14 DETAILED STATEMENT OF REVENUE AND CAPITAL RECEIPTS BY MINOR HEADS - Contd.**

---

Heads	Actuals 2014-15	2013-14	Percentage increase(+)/ decrease(-) during the year
<i>(` in lakh)</i>			
<b>B. NON-TAX REVENUE- Contd.</b>			
<b>(c) Other Non-Tax Revenue- Contd.</b>			
<b>(i) General Services- Concl.</b>			
<b>0070 Other Administrative Services- Concl.</b>			
60 <i>Other Services- Concl.</i>			
115 Receipts from Guest Houses, Government Hostels etc.	1,27.35	1,48.01	(-)14
118 Receipts under Right to Information Act,	1.03	0.89	16
800 Other Receipts	3,66.08	2,16.25	69
<b>Total 60</b>	<b>5,14.11</b>	<b>4,33.72</b>	<b>19</b>
<b>Total 0070</b>	<b>13,59.42</b>	<b>11,06.24</b>	<b>23</b>
<b>0071 Contributions and Recoveries towards Pension and Other Retirement Benefits</b>			
01 <i>Civil</i>			
101 Subscriptions and Contributions	4,15.73	10,64.15	(-)61
800 Other Receipts	1.00	...	100
<b>Total 01</b>	<b>4,16.73</b>	<b>10,64.15</b>	<b>(-)61</b>
<b>Total 0071</b>	<b>4,16.73</b>	<b>10,64.15</b>	<b>(-)61</b>
<b>0075 Miscellaneous General Services</b>			
101 Unclaimed Deposits	0.02	...	100
103 State Lotteries	4,18,64.03	4,74,37.36	(-)12
800 Other Receipts	...	14,61.11	(-)100
<b>Total 0075</b>	<b>4,18,64.05</b>	<b>4,88,98.47</b>	<b>(-)14</b>
<b>Total - (i) General Services</b>	<b>4,59,55.02</b>	<b>5,58,58.13</b>	<b>(-)18</b>

---

---

**14 DETAILED STATEMENT OF REVENUE AND CAPITAL RECEIPTS BY MINOR HEADS - Contd.**

---

Heads	Actuals 2014-15	2013-14	Percentage increase(+)/ decrease(-) during the year
	<i>(` in lakh)</i>		
<b>B. NON-TAX REVENUE- Contd.</b>			
<b>(c) Other Non-Tax Revenue- Contd.</b>			
<b>(ii) Social Services</b>			
<b>0202 Education, Sports, Art and Culture</b>			
<i>01 General Education</i>			
101 Elementary Education	5.74	8.23	(-)30
102 Secondary Education	73.36	87.76	(-)16
103 University and Higher Education	0.40	16.63	(-)98
600 General	0.29	...	100
<b>Total 01</b>	<b>79.79</b>	<b>1,12.62</b>	<b>(-)29</b>
<i>02 Technical Education</i>			
800 Other receipts	0.03	...	100
<b>Total 02</b>	<b>0.03</b>	<b>...</b>	<b>100</b>
<i>03 Sports and Youth Services</i>			
800 Other Receipts	26.62	5.11	421
<b>Total 03</b>	<b>26.62</b>	<b>5.11</b>	<b>421</b>
<i>04 Art and Culture</i>			
102 Public Libraries	0.01	0.01	...
800 Other Receipts	15.22	20.16	(-)25
<b>Total 04</b>	<b>15.23</b>	<b>20.17</b>	<b>(-)24</b>
<b>Total 0202</b>	<b>1,21.67</b>	<b>1,37.90</b>	<b>(-)12</b>
<b>0210 Medical and Public Health</b>			
<i>01 Urban Health Services</i>			
020 Receipts from Patients for hospital and dispensary services	86.51	50.87	70

---

**14 DETAILED STATEMENT OF REVENUE AND CAPITAL RECEIPTS BY MINOR HEADS - Contd.**

---

Heads	Actuals 2014-15	2013-14	Percentage increase(+)/ decrease(-) during the year
<i>( in lakh)</i>			
<b>B. NON-TAX REVENUE- Contd.</b>			
(c) <b>Other Non-Tax Revenue- Contd.</b>			
(ii) <b>Social Services- Contd.</b>			
<b>0210 Medical and Public Health- Concl.</b>			
01 <i>Urban Health Services- Concl.</i>			
800 Other Receipts	90.11	97.99	(-)8
<b>Total 01</b>	<b>1,76.62</b>	<b>1,48.86</b>	<b>19</b>
04 <i>Public Health</i>			
104 Fees and Fines etc.	18.09	69.21	(-)74
105 Receipts from Public Health Laboratories	0.64	0.27	137
<b>Total 04</b>	<b>18.73</b>	<b>69.48</b>	<b>(-)73</b>
80 <i>General</i>			
800 Other Receipts	1.98	0.17	1065
<b>Total 80</b>	<b>1.98</b>	<b>0.17</b>	<b>1065</b>
<b>Total 0210</b>	<b>1,97.33</b>	<b>2,18.51</b>	<b>(-)10</b>
<b>0215 Water Supply and Sanitation</b>			
01 <i>Water Supply</i>			
102 Receipts from Rural water supply schemes	0.01	0.04	(-)75
103 Receipts from Urban water supply schemes	2,69.93	2,26.04	19
800 Other Receipts	16.22	42.64	(-)62
<b>Total 01</b>	<b>2,86.16</b>	<b>2,68.72</b>	<b>6</b>
02 <i>Sewerage and Sanitation</i>			
103 Receipts from Sewerage Schemes	36.94	45.70	(-)19
501 Services and service Fees	1.40	2.29	(-)39

---

**14 DETAILED STATEMENT OF REVENUE AND CAPITAL RECEIPTS BY MINOR HEADS - Contd.**

---

Heads	Actuals 2014-15	Percentage increase(+)/ 2013-14 decrease(-) during the year
<i>( in lakh)</i>		
<b>B. NON-TAX REVENUE- Contd.</b>		
<b>(c) Other Non-Tax Revenue- Contd.</b>		
<b>(ii) Social Services- Contd.</b>		
<b>0215 Water Supply and Sanitation- Concl.</b>		
02 Sewerage and Sanitation- Concl.		
800 Other Receipts	...	0.08 (-)100
<b>Total 02</b>	<b>38.34</b>	<b>48.07 (-)20</b>
<b>Total 0215</b>	<b>3,24.50</b>	<b>3,16.79 2</b>
<b>0216 Housing</b>		
01 Government Residential Buildings		
106 General Pool accommodation	51.00	53.70 (-)5
<b>Total 01</b>	<b>51.00</b>	<b>53.70 (-)5</b>
<b>Total 0216</b>	<b>51.00</b>	<b>53.70 (-)5</b>
<b>0217 Urban Development</b>		
60 Other Urban Development Schemes		
800 Other Receipts	1,11.56	99.44 12
<b>Total 60</b>	<b>1,11.56</b>	<b>99.44 12</b>
<b>Total 0217</b>	<b>1,11.56</b>	<b>99.44 12</b>
<b>0220 Information and Publicity</b>		
60 Others		
106 Receipts from Advertising and Visual Publicity	0.04	0.02 100
113 Receipts from other Publications	0.02	... 100
800 Other receipts	24.35	27.21 (-)11
<b>Total 60</b>	<b>24.41</b>	<b>27.23 (-)10</b>



---

**14 DETAILED STATEMENT OF REVENUE AND CAPITAL RECEIPTS BY MINOR HEADS - Contd.**

---

Heads	Actuals 2014-15	2013-14	Percentage increase(+)/ decrease(-) during the year
	<i>( in lakh)</i>		
<b>B. NON-TAX REVENUE- Contd.</b>			
<b>(c) Other Non-Tax Revenue- Contd.</b>			
<b>(ii) Social Services- Concl.</b>			
<b>0220 Information and Publicity- Concl.</b>			
<b>Total 0220</b>	<b>24.41</b>	<b>27.23</b>	<b>(-10)</b>
<b>0230 Labour and Employment</b>			
102 Fees for Registration of Trade Unions	47.55	49.39	(-)4
<b>Total 0230</b>	<b>47.55</b>	<b>49.39</b>	<b>(-4)</b>
<b>0235 Social Security and Welfare</b>			
60 <i>Other Social Security and Welfare Programmes</i>			
800 Other Receipts	0.28	0.20	40
<b>Total 60</b>	<b>0.28</b>	<b>0.20</b>	<b>40</b>
<b>Total 0235</b>	<b>0.28</b>	<b>0.20</b>	<b>40</b>
<b>0250 Other Social Services</b>			
800 Other Receipts	4.37	5.61	(-)22
<b>Total 0250</b>	<b>4.37</b>	<b>5.61</b>	<b>(-22)</b>
<b>Total - (ii) Social Services</b>	<b>8,82.67</b>	<b>9,08.77</b>	
<b>(iii) Economic Services</b>			
<b>0401 Crop Husbandry</b>			
104 Receipts from Agricultural Farms	44.68	1,27.95	(-)65
800 Other Receipts	11.66	17.58	(-)34
<b>Total 0401</b>	<b>56.34</b>	<b>1,45.53</b>	<b>(-61)</b>
<b>0403 Animal Husbandry</b>			
102 Receipts from Cattle and Buffalo development	3.28	2.94	12

---

**14 DETAILED STATEMENT OF REVENUE AND CAPITAL RECEIPTS BY MINOR HEADS - Contd.**

---

Heads	Actuals 2014-15	2013-14	Percentage increase(+)/ decrease(-) during the year
<i>( in lakh)</i>			
<b>B. NON-TAX REVENUE- Contd.</b>			
<b>(c) Other Non-Tax Revenue- Contd.</b>			
<b>(iii) Economic Services- Contd.</b>			
<b>0403 Animal Husbandry- Concl.</b>			
103 Receipts from Poultry development	23.23	0.02	116050
104 Receipts from Sheep and Wool development	3.83	0.50	666
105 Receipts from Piggery development	29.82	19.06	56
800 Other Receipts	56.65	62.92	(-)10
<b>Total 0403</b>	<b>1,16.81</b>	<b>85.44</b>	<b>37</b>
<b>0405 Fisheries</b>			
102 Licence Fees,Fines etc	2.58	2.42	7
103 Sale of fish,fish seeds etc	6.26	4.56	37
800 Other Receipts	2.16	0.35	517
<b>Total 0405</b>	<b>11.00</b>	<b>7.33</b>	<b>50</b>
<b>0406 Forestry and Wild Life</b>			
<i>01 Forestry</i>			
101 Sale of timber and other forest produce	1,37.34	1,13.74	21
800 Other Receipts	9,74.59	12,81.05	(-)24
<b>Total 01</b>	<b>11,11.93</b>	<b>13,94.79</b>	<b>(-)20</b>
<i>02 Environmental Forestry and Wild Life</i>			
111 Zoological Park	14.07	7.43	89
112 Public Gardens	5.23	7.37	(-)29
800 Other Receipts	13.64	17.34	(-)21
<b>Total 02</b>	<b>32.94</b>	<b>32.14</b>	<b>2</b>

---

**14 DETAILED STATEMENT OF REVENUE AND CAPITAL RECEIPTS BY MINOR HEADS - Contd.**

---

Heads	Actuals 2014-15	2013-14	Percentage increase(+)/ decrease(-) during the year
	<i>( in lakh)</i>		
<b>B. NON-TAX REVENUE- Contd.</b>			
<b>(c) Other Non-Tax Revenue- Contd.</b>			
<b>(iii) Economic Services- Contd.</b>			
<b>0406 Forestry and Wild Life- Concl.</b>			
<b>Total 0406</b>	<b>11,44.87</b>	<b>14,26.93</b>	<b>(-20)</b>
<b>0407 Plantations</b>			
01 Tea			
800 Other Receipts	2,31.27	3,61.77	(-)36
<b>Total 01</b>	<b>2,31.27</b>	<b>3,61.77</b>	<b>(-36)</b>
<b>Total 0407</b>	<b>2,31.27</b>	<b>3,61.77</b>	<b>(-36)</b>
<b>0408 Food Storage and Warehousing</b>			
101 Food	8.33	8.84	(-)6
<b>Total 0408</b>	<b>8.33</b>	<b>8.84</b>	<b>(-6)</b>
<b>0425 Co-operation</b>			
101 Audit Fees	1.54	0.60	157
800 Other Receipts	...	0.93	(-)100
<b>Total 0425</b>	<b>1.54</b>	<b>1.53</b>	<b>1</b>
<b>0515 Other Rural Development Programmes</b>			
800 Other Receipts	1,65.35	2,13.55	(-)23
900 Deduct Refunds	...	(-)0.48	(-)100
<b>Total 0515</b>	<b>1,65.35</b>	<b>2,13.07</b>	<b>(-22)</b>
<b>0702 Minor Irrigation</b>			
80 General			
800 Other Receipts	7.26	21.94	(-)67

---

**14 DETAILED STATEMENT OF REVENUE AND CAPITAL RECEIPTS BY MINOR HEADS - Contd.**

---

Heads	Actuals 2014-15	2013-14	Percentage increase(+)/ decrease(-) during the year
<i>( in lakh)</i>			
<b>B. NON-TAX REVENUE- Contd.</b>			
(c) <b>Other Non-Tax Revenue- Contd.</b>			
(iii) <b>Economic Services- Contd.</b>			
<b>0702 Minor Irrigation- Concl.</b>			
80 <i>General- Concl.</i>			
<b>Total 80</b>	<b>7.26</b>	<b>21.94</b>	<b>(-67)</b>
<b>Total 0702</b>	<b>7.26</b>	<b>21.94</b>	<b>(-67)</b>
<b>0801 Power</b>			
01 <i>Hydel Generation</i>			
800 Other Receipts	1,13,55.75	98,92.61	15
<b>Total 01</b>	<b>1,13,55.75</b>	<b>98,92.61</b>	<b>15</b>
80 <i>General</i>			
800 Other Receipts	...	0.24	(-)100
<b>Total 80</b>	...	<b>0.24</b>	<b>(-100)</b>
<b>Total 0801</b>	<b>1,13,55.75</b>	<b>98,92.85</b>	<b>15</b>
<b>0851 Village and Small Industries</b>			
101 Industrial Estates	...	0.01	(-)100
102 Small Scale Industries	13.35	7.82	71
<b>Total 0851</b>	<b>13.35</b>	<b>7.83</b>	<b>70</b>
<b>0852 Industries</b>			
07 <i>Telecommunication and Electronic Industries</i>			
800 Other Receipts	0.05	2.07	(-)98
<b>Total 07</b>	<b>0.05</b>	<b>2.07</b>	<b>(-98)</b>

---

---

**14 DETAILED STATEMENT OF REVENUE AND CAPITAL RECEIPTS BY MINOR HEADS - Contd.**

---

Heads	Actuals 2014-15	2013-14	Percentage increase(+)/ decrease(-) during the year
	<i>( in lakh)</i>		
<b>B. NON-TAX REVENUE- Contd.</b>			
<b>(c) Other Non-Tax Revenue- Contd.</b>			
<b>(iii) Economic Services- Contd.</b>			
<b>0852 Industries- Concltd.</b>			
08 <i>Consumer Industries</i>			
600 Others	32.54	33.22	(-)2
<b>Total 08</b>	<b>32.54</b>	<b>33.22</b>	<b>(-)2</b>
80 <i>General</i>			
800 Other receipts	25.00	15.00	67
<b>Total 80</b>	<b>25.00</b>	<b>15.00</b>	<b>67</b>
<b>Total 0852</b>	<b>57.59</b>	<b>50.29</b>	<b>15</b>
<b>0853 Non-ferrous Mining and Metallurgical industries</b>			
800 Other Receipts	31.13	14.62	113
<b>Total 0853</b>	<b>31.13</b>	<b>14.62</b>	<b>113</b>
<b>1055 Road Transport</b>			
201 Sikkim Nationalised Transport	27,62.57	34,09.63	(-)19
<b>Total 1055</b>	<b>27,62.57</b>	<b>34,09.63</b>	<b>(-)19</b>
<b>1452 Tourism</b>			
105 Rent and Catering Receipts	94.02	84.52	11
800 Other Receipts	1,69.90	1,80.47	(-)6
<b>Total 1452</b>	<b>2,63.92</b>	<b>2,64.99</b>	<b>...</b>
<b>1475 Other General Economic Services</b>			
101 Fees realised under the Monopolies and Restrictive Trade Practices Act,1969	...	0.01	(-)100

---

**14 DETAILED STATEMENT OF REVENUE AND CAPITAL RECEIPTS BY MINOR HEADS - Contd.**

Heads	Actuals 2014-15	2013-14	Percentage increase(+)/ decrease(-) during the year
<i>( in lakh)</i>			
<b>B. NON-TAX REVENUE- Concl.</b>			
<b>(c) Other Non-Tax Revenue- Concl.</b>			
<b>(iii) Economic Services- Concl.</b>			
<b>1475 Other General Economic Services- Concl.</b>			
106 Fees for Stamping Weights and Measures	12.51	12.71	(-)2
800 Other Receipts	...	0.01	(-)100
<b>Total 1475</b>	<b>12.51</b>	<b>12.73</b>	<b>(-)2</b>
<b>Total - (iii) Economic Services</b>	<b>1,62,39.59</b>	<b>1,59,25.32</b>	
<b>Total - (c) Other Non-Tax Revenue</b>	<b>6,30,77.28</b>	<b>7,26,92.22</b>	<b>(-)13</b>
<b>Total - B.NON-TAX REVENUE</b>	<b>6,98,08.33</b>	<b>7,94,48.94</b>	<b>(-)12</b>
<b>C. GRANTS-IN-AID AND CONTRIBUTIONS</b>			
<b>1601 Grants-in-aid from Central government</b>			
<i>01 Non-plan Grants</i>			
109 Grants towards Contribution to State Disaster Response Fund	24,89.00	*98,19.81	(-)75
<b>Total 109</b>	<b>24,89.00</b>	<b>98,19.81</b>	<b>(-)75</b>
<b>800 Other Grants</b>			
06 Home Guards (Reimbursement of Expenditure by G.O.I.)	...	52.63	(-)100
<b>Total - 06</b>	<b>...</b>	<b>52.63</b>	<b>(-)100</b>
07 Civil Defence (Reimbursement of Expenditure by G.O.I.)	...	3.89	(-)100
<b>Total - 07</b>	<b>...</b>	<b>3.89</b>	<b>(-)100</b>
<b>13 Non-Plan Grant under 13th Finance Commission</b>			
02 Grants for Local Bodies	13,96.69	27,36.77	(-)49
<b>Total 02</b>	<b>13,96.69</b>	<b>27,36.77</b>	<b>(-)49</b>
03 Capacity Building for Disaster Response	1,00.00	1,00.00	...

\* Difference of ` 56.00 lakh was due to less grant released by the Government of India during the year 2013-14.

---

**14 DETAILED STATEMENT OF REVENUE AND CAPITAL RECEIPTS BY MINOR HEADS - Contd.**

---

Heads	Actuals 2014-15	2013-14	Percentage increase(+)/ decrease(-) during the year
	<i>( in lakh)</i>		
<b>C. GRANTS-IN-AID AND CONTRIBUTIONS- Contd.</b>			
<b>1601 Grants-in-aid from Central government- Contd.</b>			
01 Non-plan Grants- Contd.			
<b>800 Other Grants- Concl.</b>			
<b>13 Non-Plan Grant under 13th Finance Commission - Concl.</b>			
<b>Total 03</b>	<b>1,00.00</b>	<b>1,00.00</b>	<b>...</b>
04 Improvement in Justice Delivery	3,61.40	56.00	545
<b>Total 04</b>	<b>3,61.40</b>	<b>56.00</b>	<b>545</b>
05 Improvement in Statistical System	2,40.00	...	100
<b>Total 05</b>	<b>2,40.00</b>	<b>...</b>	<b>100</b>
06 Employee and Pension Data Base	...	2,50.00	(-)100
<b>Total 06</b>	<b>...</b>	<b>2,50.00</b>	<b>(-)100</b>
07 General Performance Grant	3,44.16	3.12	10931
<b>Total 07</b>	<b>3,44.16</b>	<b>3.12</b>	<b>10931</b>
09 Maintenance of Road & Bridges	21,00.00	18,02.72	16
<b>Total 09</b>	<b>21,00.00</b>	<b>18,02.72</b>	<b>16</b>
10 Environment related Grant (Forest)	2,53.50	...	100
<b>Total 10</b>	<b>2,53.50</b>	<b>...</b>	<b>100</b>
<b>Total - 13</b>	<b>47,95.75</b>	<b>49,48.61</b>	<b>(-)3</b>
14 Grant for Modernisation of State Police Force	66.00	...	100
<b>Total - 14</b>	<b>66.00</b>	<b>...</b>	<b>100</b>
15 Census Enumeration for Decennial Population Census - 2011	...	1.44	(-)100
<b>Total - 15</b>	<b>...</b>	<b>1.44</b>	<b>(-)100</b>

---

**14 DETAILED STATEMENT OF REVENUE AND CAPITAL RECEIPTS BY MINOR HEADS - Contd.**

---

Heads	Actuals 2014-15	2013-14	Percentage increase(+)/ decrease(-) during the year
	<i>( in lakh)</i>		
<b>C. GRANTS-IN-AID AND CONTRIBUTIONS- Contd.</b>			
<b>1601 Grants-in-aid from Central government- Contd.</b>			
01 <i>Non-plan Grants- Concl'd.</i>			
<b>Total 800</b>	<b>48,61.75</b>	<b>50,06.57</b>	<b>(-3)</b>
<b>Total 01</b>	<b>73,50.75</b>	<b>1,48,26.38</b>	<b>(-50)</b>
02 <i>Grants for State/Union Territory Plan Schemes</i>			
<b>101 Block Grants</b>			
<b>01 Central Assistance for State Plan</b>			
01 Normal Central Assistance	5,24,17.35	5,53,58.02	(-)5
<b>Total 01</b>	<b>5,24,17.35</b>	<b>5,53,58.02</b>	<b>(-5)</b>
02 Accelerated Irrigation Benefit Programme	...	6,93.14	(-)100
<b>Total 02</b>	...	<b>6,93.14</b>	<b>(-100)</b>
03 Border Area Development Programme	20,00.00	24,00.00	(-)17
<b>Total 03</b>	<b>20,00.00</b>	<b>24,00.00</b>	<b>(-17)</b>
04 Tribble Sub Plan (TSP)	4,60.40	3,27.75	40
<b>Total 04</b>	<b>4,60.40</b>	<b>3,27.75</b>	<b>40</b>
06 National Social Assistance Programme	3,27.16	6,37.39	(-)49
<b>Total 06</b>	<b>3,27.16</b>	<b>6,37.39</b>	<b>(-49)</b>
08 Grants-in-Aid under Art. 275(1)	2,77.72	3,31.88	(-)16
<b>Total 08</b>	<b>2,77.72</b>	<b>3,31.88</b>	<b>(-16)</b>
09 Jawaharlal Nehru National Urban Renewal Mission	4,61.87	25,00.27	(-)82
<b>Total 09</b>	<b>4,61.87</b>	<b>25,00.27</b>	<b>(-82)</b>
10 Backward Region Grant Fund	12,32.00	8,68.00	42
<b>Total 10</b>	<b>12,32.00</b>	<b>8,68.00</b>	<b>42</b>



---

**14 DETAILED STATEMENT OF REVENUE AND CAPITAL RECEIPTS BY MINOR HEADS - Contd.**

---

Heads	Actuals 2014-15	2013-14	Percentage increase(+)/ decrease(-) during the year
	<i>( in lakh)</i>		
<b>C. GRANTS-IN-AID AND CONTRIBUTIONS- Contd.</b>			
<b>1601 Grants-in-aid from Central government- Contd.</b>			
02 Grants for State/Union Territory Plan Schemes- Contd.			
<b>101 Block Grants- Contd.</b>			
<b>01 Central Assistance for State Plan - Concltd.</b>			
11 National e-Governance Action Plan	...	3,76.37	(-)100
<b>Total 11</b>	...	<b>3,76.37</b>	<b>(-)100</b>
12 Rashtriya Krishi Vikas Yojana	9,49.00	10,20.00	(-)7
<b>Total 12</b>	<b>9,49.00</b>	<b>10,20.00</b>	<b>(-)7</b>
15 Externally Aided Projects	67,16.69	42,55.76	58
<b>Total 15</b>	<b>67,16.69</b>	<b>42,55.76</b>	<b>58</b>
16 Special Plan Assistance	1,08,00.00	1,08,00.00	...
<b>Total 16</b>	<b>1,08,00.00</b>	<b>1,08,00.00</b>	...
17 Special Central Assistance	2,00,00.00	3,29,47.00	(-)39
<b>Total 17</b>	<b>2,00,00.00</b>	<b>3,29,47.00</b>	<b>(-)39</b>
18 Special Plan Assistance (PM's Package)	3,00,00.00	4,20,00.00	(-)29
<b>Total 18</b>	<b>3,00,00.00</b>	<b>4,20,00.00</b>	<b>(-)29</b>
19 Incentive grants-in-aid for reduction of Infant Mortality Rate	2,26,78.50	1,51,21.57	50
<b>Total 19</b>	<b>2,26,78.50</b>	<b>1,51,21.57</b>	<b>50</b>
20 Incentive for Grid Connected Renewal Energy	7,50.00	...	100
<b>Total 20</b>	<b>7,50.00</b>	...	<b>100</b>
<b>Total - 01</b>	<b>14,90,70.69</b>	<b>16,96,37.15</b>	<b>(-)12</b>
02 Grants under Non-Lapsable Pool of Central Resources	64,20.22	76,13.79	(-)16

---

**14 DETAILED STATEMENT OF REVENUE AND CAPITAL RECEIPTS BY MINOR HEADS - Contd.**

---

Heads	Actuals 2014-15	2013-14	Percentage increase(+)/ decrease(-) during the year
	<i>( in lakh)</i>		
<b>C. GRANTS-IN-AID AND CONTRIBUTIONS- Contd.</b>			
<b>1601 Grants-in-aid from Central government- Contd.</b>			
<b>101 Block Grants- Concl.</b>			
02 Grants for State/Union Territory Plan Schemes- Concl.			
<b>Total - 02</b>	<b>64,20.22</b>	<b>76,13.79</b>	<b>(-16)</b>
03 Plan Grant under 13th Finance Commission			
02 Incentives for issuing UIDS	...	55.00	(-)100
<b>Total 02</b>	...	<b>55.00</b>	<b>(-100)</b>
03 Environment related Grant (Forest)	7,60.50	7,60.50	...
<b>Total 03</b>	<b>7,60.50</b>	<b>7,60.50</b>	...
05 State Specific Grants	1,76,03.00	22,54.00	681
<b>Total 05</b>	<b>1,76,03.00</b>	<b>22,54.00</b>	<b>681</b>
<b>Total - 03</b>	<b>1,83,63.50</b>	<b>30,69.50</b>	<b>498</b>
<b>Total 101</b>	<b>17,38,54.41</b>	<b>18,03,20.44</b>	<b>(-4)</b>
<b>Total 02</b>	<b>17,38,54.41</b>	<b>18,03,20.44</b>	<b>(-4)</b>
03 Grants for Central Plan Schemes			
<b>104 Grants under Proviso to Article 275 (1) of the Constitution</b>			
01 Special Central Assistance for Scheduled Castes Component Plan	29.48	19.50	51
<b>Total - 01</b>	<b>29.48</b>	<b>19.50</b>	<b>51</b>
02 Special Central Assistance for Tribal Sub-Plan	2,61.68	...	100
<b>Total - 02</b>	<b>2,61.68</b>	...	<b>100</b>

---

**14 DETAILED STATEMENT OF REVENUE AND CAPITAL RECEIPTS BY MINOR HEADS - Contd.**

---

Heads	Actuals 2014-15	2013-14	Percentage increase(+)/ decrease(-) during the year
	<i>( in lakh)</i>		
<b>C. GRANTS-IN-AID AND CONTRIBUTIONS- Contd.</b>			
<b>1601 Grants-in-aid from Central government- Contd.</b>			
03 Grants for Central Plan Schemes- Concl'd.			
<b>104 Grants under Proviso to Article 275 (1) of the Constitution- Concl'd.</b>			
<b>Total 104</b>	<b>2,91.16</b>	<b>19.50</b>	<b>1393</b>
<b>Total 03</b>	<b>2,91.16</b>	<b>19.50</b>	<b>1393</b>
04 Grants for Centrally Sponsored Plan Schemes			
<b>800 Other Grants</b>			
<b>40 Police</b>			
01 Modernisation of Police Force	2,70.00	5,09.00	(-)47
<b>Total 01</b>	<b>2,70.00</b>	<b>5,09.00</b>	<b>(-)47</b>
02 India Reserve Battalion	6,37.50	...	100
<b>Total 02</b>	<b>6,37.50</b>	<b>...</b>	<b>100</b>
<b>Total - 40</b>	<b>9,07.50</b>	<b>5,09.00</b>	<b>78</b>
<b>42 Administration of Justice</b>	...	28,02.84	(-)100
<b>Total - 42</b>	<b>...</b>	<b>28,02.84</b>	<b>(-)100</b>
<b>43 Education</b>			
05 Setting up of District Institutes of Education and Training	4,41.16	2,25.81	95
<b>Total 05</b>	<b>4,41.16</b>	<b>2,25.81</b>	<b>95</b>
26 Grants in aid for distribution of Mid Day Meal	10,40.14	16,53.46	(-)37
<b>Total 26</b>	<b>10,40.14</b>	<b>16,53.46</b>	<b>(-)37</b>
27 Vocationalisation of Secondary Education at Plus two level	...	8,32.13	(-)100
<b>Total 27</b>	<b>...</b>	<b>8,32.13</b>	<b>(-)100</b>

---

**14 DETAILED STATEMENT OF REVENUE AND CAPITAL RECEIPTS BY MINOR HEADS - Contd.**

---

Heads	Actuals 2014-15	Percentage increase(+)/ 2013-14 decrease(-) during the year
	<i>( in lakh)</i>	
<b>C. GRANTS-IN-AID AND CONTRIBUTIONS- Contd.</b>		
<b>1601 Grants-in-aid from Central government- Contd.</b>		
04 <i>Grants for Centrally Sponsored Plan Schemes- Contd.</i>		
<b>800 Other Grants- Contd.</b>		
<b>43 Education - Concl.</b>		
28 Integrated Edu. for Disable Childern	...	52.42 (-)100
<b>Total 28</b>	<b>...</b>	<b>52.42 (-)100</b>
43 Setting up of Polytechnics at North District	...	7,00.00 (-)100
<b>Total 43</b>	<b>...</b>	<b>7,00.00 (-)100</b>
49 Infra. Dev. Private Aided/Unaided Minority Inst. (Elementary Secondary/Sr. Secondary Schools (IDMI)	...	3,83.14 (-)100
<b>Total 49</b>	<b>...</b>	<b>3,83.14 (-)100</b>
51 Strengthening of State Council of Education and Tranining	56.67	... 100
<b>Total 51</b>	<b>56.67</b>	<b>... 100</b>
52 Sarva Shiksha Abhiyan	45,26.14	... 100
<b>Total 52</b>	<b>45,26.14</b>	<b>... 100</b>
53 Rastriya Madhyamik Shiksha Abhiyan	5,45.95	... 100
<b>Total 53</b>	<b>5,45.95</b>	<b>... 100</b>
54 Rashtriya Uchhtar Shiksha Abhiyan	2,70.00	... 100
<b>Total 54</b>	<b>2,70.00</b>	<b>... 100</b>
<b>Total - 43</b>	<b>68,80.06</b>	<b>38,46.96 79</b>
<b>44 Sports and Youth Services</b>		
01 National Service Scheme Programme	70.81	40.12 76

---

**14 DETAILED STATEMENT OF REVENUE AND CAPITAL RECEIPTS BY MINOR HEADS - Contd.**

---

Heads	Actuals 2014-15	2013-14	Percentage increase(+)/ decrease(-) during the year
<i>( in lakh)</i>			
<b>C. GRANTS-IN-AID AND CONTRIBUTIONS- Contd.</b>			
<b>1601 Grants-in-aid from Central government- Contd.</b>			
04 Grants for Centrally Sponsored Plan Schemes- Contd.			
<b>800 Other Grants- Contd.</b>			
<b>44 Sports and Youth Services - Concltd.</b>			
<b>Total 01</b>	<b>70.81</b>	<b>40.12</b>	<b>76</b>
14 Special Central Assistance Implementation of Panchayat Yuve Krida Aur Khel Abhiyan (PYKKA)	1,14.68	...	100
<b>Total 14</b>	<b>1,14.68</b>	<b>...</b>	<b>100</b>
<b>Total - 44</b>	<b>1,85.49</b>	<b>40.12</b>	<b>362</b>
<b>45 Medical and Public Health</b>			
06 Iodine Deficiency Disease	...	43.37	(-)100
<b>Total 06</b>	<b>...</b>	<b>43.37</b>	<b>(-)100</b>
23 State Illness Assistance Fund	50.00	...	100
<b>Total 23</b>	<b>50.00</b>	<b>...</b>	<b>100</b>
24 National Health Mission including NRHM	29,76.84	...	100
<b>Total 24</b>	<b>29,76.84</b>	<b>...</b>	<b>100</b>
25 National Aids and STD Control Programme	5,81.60	...	100
<b>Total 25</b>	<b>5,81.60</b>	<b>...</b>	<b>100</b>
26 Human Resources and in Health and Medical Education	21,08.17	...	100
<b>Total 26</b>	<b>21,08.17</b>	<b>...</b>	<b>100</b>
<b>Total - 45</b>	<b>57,16.61</b>	<b>43.37</b>	<b>13081</b>

---

**14 DETAILED STATEMENT OF REVENUE AND CAPITAL RECEIPTS BY MINOR HEADS - Contd.**

---

Heads	Actuals 2014-15	2013-14	Percentage increase(+)/ decrease(-) during the year
	<i>( in lakh)</i>		
<b>C. GRANTS-IN-AID AND CONTRIBUTIONS- Contd.</b>			
<b>1601 Grants-in-aid from Central government- Contd.</b>			
04 Grants for Centrally Sponsored Plan Schemes- Contd.			
<b>800 Other Grants- Contd.</b>			
<b>46 Family Welfare - Concl'd.</b>			
01 Family Welfare	...	27,15.10	(-)100
<b>Total - 46</b>	...	<b>27,15.10</b>	<b>(-)100</b>
<b>47 Water Supply and Sanitation</b>			
21 Augmentation of Water Supply at Chakung Bazaar, West Sikkim	...	1,34.85	(-)100
<b>Total - 47</b>	...	<b>1,34.85</b>	<b>(-)100</b>
<b>48 Urban Development and Housing Department</b>			
03 Swarna Jayanti Sahari Rozgar Yojana	35.27	85.27	(-)59
<b>Total 03</b>	<b>35.27</b>	<b>85.27</b>	<b>(-)59</b>
17 Integrated Slum Development- Housing and Basic Amenities at Naya Bajar Town including Sisney.	3,70.16	...	100
<b>Total 17</b>	<b>3,70.16</b>	<b>...</b>	<b>100</b>
20 Rajiv Awas Yojna	22.50	1,45.48	(-)85
<b>Total 20</b>	<b>22.50</b>	<b>1,45.48</b>	<b>(-)85</b>
21 Construction of Working Women's Hostel at Jorethang, South Sikkim	...	71.80	(-)100
<b>Total 21</b>	<b>...</b>	<b>71.80</b>	<b>(-)100</b>
22 Upgradation and beautification incl. Strengthening of Road Jhora Training works at Mangan	3,23.70	...	100

---

---

**14 DETAILED STATEMENT OF REVENUE AND CAPITAL RECEIPTS BY MINOR HEADS - Contd.**

---

Heads	Actuals 2014-15	Percentage increase(+)/ 2013-14 decrease(-) during the year
	<i>( in lakh)</i>	
<b>C. GRANTS-IN-AID AND CONTRIBUTIONS- Contd.</b>		
<b>1601 Grants-in-aid from Central government- Contd.</b>		
<i>04 Grants for Centrally Sponsored Plan Schemes- Contd.</i>		
<b>800 Other Grants- Contd.</b>		
<b>48 Urban Development and Housing Department - Contd.</b>		
<b>Total 22</b>	<b>3,23.70</b>	<b>...</b>
23 Vegetable Market cum Parking with allied facilities at Singtam, Sikkim	11,09.55	...
<b>Total 23</b>	<b>11,09.55</b>	<b>...</b>
25 National Urban Livelihood Mission	1,56.13	...
<b>Total 25</b>	<b>1,56.13</b>	<b>...</b>
26 Construction of walkways along Ghurpisey road at Namchi, Sikkim	1,45.14	...
<b>Total 26</b>	<b>1,45.14</b>	<b>...</b>
27 Infrastructure Development and allied facilities at Jorethang, South Sikkim	2,60.56	...
<b>Total 27</b>	<b>2,60.56</b>	<b>...</b>
28 Pedestrian track from Upper Rabong connecting Bazar at Rabong, South Sikkim.	4,75.19	...
<b>Total 28</b>		
29 Bus & Truck Terminus and Allied facilities at Jorethang Phase 1	9,53.11	...
<b>Total 29</b>	<b>9,53.11</b>	<b>...</b>
<b>Total - 48</b>	<b>38,51.31</b>	<b>3,02.55</b>

---

**14 DETAILED STATEMENT OF REVENUE AND CAPITAL RECEIPTS BY MINOR HEADS - Contd.**

---

Heads	Actuals 2014-15	Percentage increase(+)/ 2013-14 decrease(-) during the year	
	<i>( in lakh)</i>		
<b>C. GRANTS-IN-AID AND CONTRIBUTIONS- Contd.</b>			
<b>1601 Grants-in-aid from Central government- Contd.</b>			
04 Grants for Centrally Sponsored Plan Schemes- Contd.			
<b>800 Other Grants- Contd.</b>			
<b>49 Welfare of Schedule Caste, Schedule Tribe &amp; Other Backward Classes</b>			
04 Merit of SC Students	16.00	...	100
<b>Total 04</b>	<b>16.00</b>	<b>...</b>	<b>100</b>
06 Prematric Scholarship	7.80	24.00	(-)68
<b>Total 06</b>	<b>7.80</b>	<b>24.00</b>	<b>(-)68</b>
07 Postmatric Scholarship	...	8,77.16	(-)100
<b>Total 07</b>	<b>...</b>	<b>8,77.16</b>	<b>(-)100</b>
08 Merit of ST Students	...	3.12	(-)100
<b>Total 08</b>	<b>...</b>	<b>3.12</b>	<b>(-)100</b>
11 Premetric Scholarship to Minority Students	...	70.76	(-)100
<b>Total 11</b>	<b>...</b>	<b>70.76</b>	<b>(-)100</b>
12 Post Matric Scholarship to Minority	...	20.78	(-)100
<b>Total 12</b>	<b>...</b>	<b>20.78</b>	<b>(-)100</b>
13 Merit cum Means Based Scholarship to Minority Students	...	39.79	(-)100
<b>Total 13</b>	<b>...</b>	<b>39.79</b>	<b>(-)100</b>
14 Multi Sectoral Development Programme for Minority Concentration Districts	7,29.24	1,78.45	309

---



---

**14 DETAILED STATEMENT OF REVENUE AND CAPITAL RECEIPTS BY MINOR HEADS - Contd.**

---

Heads	Actuals 2014-15	2013-14	Percentage increase(+)/ decrease(-) during the year
<i>( in lakh)</i>			
<b>C. GRANTS-IN-AID AND CONTRIBUTIONS- Contd.</b>			
<b>1601 Grants-in-aid from Central government- Contd.</b>			
04 Grants for Centrally Sponsored Plan Schemes- Contd.			
<b>800 Other Grants- Contd.</b>			
<b>49 Welfare of Schedule Caste, Schedule Tribe &amp; Other Backward Classes - Concl'd.</b>			
<b>Total 14</b>	<b>7,29.24</b>	<b>1,78.45</b>	<b>309</b>
17 Construction of three Lepcha Primitive Tribal Girls Hostel	...	4,60.29	(-)100
<b>Total 17</b>	...	<b>4,60.29</b>	<b>(-)100</b>
18 Scheme for implementation of Persons with Disabilities Act 1995 (SIPDA)	11.45	1,42.44	(-)92
<b>Total 18</b>	<b>11.45</b>	<b>1,42.44</b>	<b>(-)92</b>
19 Umbrella Scheme for Education of ST Student	4,14.00	5,75.28	(-)28
<b>Total 19</b>	<b>4,14.00</b>	<b>5,75.28</b>	<b>(-)28</b>
20 Scheme for Development of OBC and DNT and Semi nomadic	2,78.00	...	100
<b>Total 20</b>	<b>2,78.00</b>	...	<b>100</b>
21 Scheme for Development of Scheduled Caste	30.00	...	100
<b>Total 21</b>	<b>30.00</b>	...	<b>100</b>
<b>Total - 49</b>	<b>14,86.49</b>	<b>23,92.07</b>	<b>(-)38</b>
<b>50 Social Security and Welfare</b>			
01 ICDS Programme	37,99.99	18,10.81	110
<b>Total 01</b>	<b>37,99.99</b>	<b>18,10.81</b>	<b>110</b>

---

**14 DETAILED STATEMENT OF REVENUE AND CAPITAL RECEIPTS BY MINOR HEADS - Contd.**

---

Heads	Actuals 2014-15	Percentage increase(+)/ 2013-14 decrease(-) during the year	
	<i>( in lakh)</i>		
<b>C. GRANTS-IN-AID AND CONTRIBUTIONS- Contd.</b>			
<b>1601 Grants-in-aid from Central government- Contd.</b>			
<i>04 Grants for Centrally Sponsored Plan Schemes- Contd.</i>			
<b>800 Other Grants- Contd.</b>			
<b>50 Social Security and Welfare - Concl.</b>			
07 Integrated Child Protection Scheme	3,90.24	15.97	2344
<b>Total 07</b>	<b>3,90.24</b>	<b>15.97</b>	<b>2344</b>
08 Conditional Maternity Benefit Scheme (100% CSS)	...	7.87	(-)100
<b>Total 08</b>	...	<b>7.87</b>	<b>(-)100</b>
09 Rajeev Gandhi Schemes for Empowerment of Adolescent Girls (RGSEAG) SABLA (100% CSS)	32.18	30.90	4
<b>Total 09</b>	<b>32.18</b>	<b>30.90</b>	<b>4</b>
12 Setting up of State Resource Centre for Women (SRCW) under National Mission for Empowerment of Women	...	20.00	(-)100
<b>Total 12</b>	...	<b>20.00</b>	<b>(-)100</b>
16 National Mission for Empowerment of women including Indira Gandhi Matritrav Sahayog Yojana (IGMSY)	24.12	...	100
<b>Total 16</b>	<b>24.12</b>	...	<b>100</b>
<b>Total - 50</b>	<b>42,46.53</b>	<b>18,85.55</b>	<b>125</b>
<b>51 Crop Husbandry</b>			
11 Agriculture Census Programme	51.18	49.00	4
<b>Total 11</b>	<b>51.18</b>	<b>49.00</b>	<b>4</b>

---

**14 DETAILED STATEMENT OF REVENUE AND CAPITAL RECEIPTS BY MINOR HEADS - Contd.**

---

Heads	Actuals 2014-15	2013-14	Percentage increase(+)/ decrease(-) during the year
	<i>(` in lakh)</i>		
<b>C. GRANTS-IN-AID AND CONTRIBUTIONS- Contd.</b>			
<b>1601 Grants-in-aid from Central government- Contd.</b>			
<i>04 Grants for Centrally Sponsored Plan Schemes- Contd.</i>			
<b>800 Other Grants- Contd.</b>			
<b>51 Crop Husbandry - Contd.</b>			
12 Establishment of ARAS	38.29	70.00	(-)45
<b>Total 12</b>	<b>38.29</b>	<b>70.00</b>	<b>(-)45</b>
33 Development & Strengthening of Infrastructural facility for Prod. & Distribution of Quality Seeds	...	1,04.10	(-)100
<b>Total 33</b>	...	<b>1,04.10</b>	<b>(-)100</b>
36 Movement of Seeds to NEC States	5.19	...	100
<b>Total 36</b>	<b>5.19</b>	...	<b>100</b>
38 Post Harvest Technology and Management	...	1,72.00	(-)100
<b>Total 38</b>	...	<b>1,72.00</b>	<b>(-)100</b>
39 Promotion and Strengthening of Agri Mechanisation through Testing, Training and Demonstration	...	36.38	(-)100
<b>Total 39</b>	...	<b>36.38</b>	<b>(-)100</b>
40 Strengthening and Modernization of Post Management Approach in India	48.35	...	100
<b>Total 40</b>	<b>48.35</b>	...	<b>100</b>
41 Mini Mission I on Oil Seeds	34.51	...	100
<b>Total 41</b>	<b>34.51</b>	...	<b>100</b>

---

**14 DETAILED STATEMENT OF REVENUE AND CAPITAL RECEIPTS BY MINOR HEADS - Contd.**

---

Heads	Actuals 2014-15	Percentage increase(+)/ 2013-14 decrease(-) during the year
	<i>(` in lakh)</i>	
<b>C. GRANTS-IN-AID AND CONTRIBUTIONS- Contd.</b>		
<b>1601 Grants-in-aid from Central government- Contd.</b>		
04 Grants for Centrally Sponsored Plan Schemes- Contd.		
<b>800 Other Grants- Contd.</b>		
<b>51 Crop Husbandry - Concl'd.</b>		
42 Rainfed Area Development	4,60.00	...
<b>Total 42</b>	<b>4,60.00</b>	<b>...</b>
43 On Farm Water Management	3,00.00	...
<b>Total 43</b>	<b>3,00.00</b>	<b>...</b>
44 Soil Health Management	6,23.50	...
<b>Total 44</b>	<b>6,23.50</b>	<b>...</b>
46 National Food Security Mission (NFSM)	2,42.40	...
<b>Total 46</b>	<b>2,42.40</b>	<b>...</b>
47 Promotion of Farm Machinery and Equipment in North Eastern	18.52	...
<b>Total 47</b>	<b>18.52</b>	<b>...</b>
48 Support to State Extension Programmes for Extension Scheme (SAMETI)	1,18.58	...
<b>Total 48</b>	<b>1,18.58</b>	<b>...</b>
51 National Horticulture Mission	25,84.00	...
<b>Total 51</b>	<b>25,84.00</b>	<b>...</b>
52 National e-Governance Plan-Agriculture(NeGPA)	23.71	...
<b>Total 52</b>	<b>23.71</b>	<b>...</b>
<b>Total - 51</b>	<b>45,48.23</b>	<b>4,31.48</b>

---

**14 DETAILED STATEMENT OF REVENUE AND CAPITAL RECEIPTS BY MINOR HEADS - Contd.**

---

Heads	Actuals 2014-15	Percentage increase(+)/ 2013-14 decrease(-) during the year
	<i>( in lakh)</i>	
<b>C. GRANTS-IN-AID AND CONTRIBUTIONS- Contd.</b>		
<b>1601 Grants-in-aid from Central government- Contd.</b>		
04 Grants for Centrally Sponsored Plan Schemes- Contd.		
<b>800 Other Grants- Contd.</b>		
<b>53 Animal Husbandry</b>		
03 Undertaking Sample Survey for Estimation of Production of Milk	...	17.00 (-)100
<b>Total 03</b>	<b>...</b>	<b>17.00 (-)100</b>
06 Veterinary Council	15.00	... 100
<b>Total 06</b>	<b>15.00</b>	<b>... 100</b>
08 Animal Disease Surveillance	...	2.15 (-)100
<b>Total 08</b>	<b>...</b>	<b>2.15 (-)100</b>
09 Undertaking of Quienquenal Census	...	18.45 (-)100
<b>Total 09</b>	<b>...</b>	<b>18.45 (-)100</b>
21 Fodder Development Programme	...	1,50.00 (-)100
<b>Total 21</b>	<b>...</b>	<b>1,50.00 (-)100</b>
23 Poultry Development	26.00	... 100
<b>Total 23</b>	<b>26.00</b>	<b>... 100</b>
26 Conservation of Threatened Breeds of Yak in Sikkim	...	10.00 (-)100
<b>Total 26</b>	<b>...</b>	<b>10.00 (-)100</b>
27 Rinderpest Eradication Programme	9.99	7.99 25
<b>Total 27</b>	<b>9.99</b>	<b>7.99 25</b>
34 Strengthening of existing Veterinary Hospitals and Dispensaries (ESVHD)	1,93.11	... 100

---

---

**14 DETAILED STATEMENT OF REVENUE AND CAPITAL RECEIPTS BY MINOR HEADS - Contd.**

---

Heads	Actuals 2014-15	Percentage increase(+)/ 2013-14 decrease(-) during the year	
	<i>( in lakh)</i>		
<b>C. GRANTS-IN-AID AND CONTRIBUTIONS- Contd.</b>			
<b>1601 Grants-in-aid from Central government- Contd.</b>			
04 <i>Grants for Centrally Sponsored Plan Schemes- Contd.</i>			
<b>800 Other Grants- Contd.</b>			
<b>53 Animal Husbandry - Concltd.</b>			
<b>Total 34</b>	<b>1,93.11</b>	...	<b>100</b>
40 National Livestock Mission(NLM)	51.03	...	100
<b>Total 40</b>	<b>51.03</b>	...	<b>100</b>
<b>Total - 53</b>	<b>2,95.13</b>	<b>2,05.59</b>	<b>44</b>
<b>54 Diary Development</b>			
03 Clean Milk Production			
<b>Total - 54</b>	<b>6,83.34</b>	...	<b>100</b>
<b>55 Fisheries</b>			
05 Fisheries Statistics	19.14	15.80	21
<b>Total 05</b>	<b>19.14</b>	<b>15.80</b>	<b>21</b>
11 Schemes under National Fisheries Development Board (NFDB)	4.05	44.44	(-)91
<b>Total 11</b>	<b>4.05</b>	<b>44.44</b>	<b>(-)91</b>
12 Implementation of Fish Management Plan of Teesta Stage III HEP	...	23.47	(-)100
<b>Total 12</b>	...	<b>23.47</b>	<b>(-)100</b>
<b>Total - 55</b>	<b>23.19</b>	<b>83.71</b>	<b>(-)72</b>
<b>56 Forestry and Wildlife</b>			
08 Kanchenjunga National Park	22.10	24.79	(-)11
<b>Total 08</b>	<b>22.10</b>	<b>24.79</b>	<b>(-)11</b>

---

**14 DETAILED STATEMENT OF REVENUE AND CAPITAL RECEIPTS BY MINOR HEADS - Contd.**

---

Heads	Actuals 2014-15	2013-14	Percentage increase(+)/ decrease(-) during the year
	<i>( in lakh)</i>		
<b>C. GRANTS-IN-AID AND CONTRIBUTIONS- Contd.</b>			
<b>1601 Grants-in-aid from Central government- Contd.</b>			
04 Grants for Centrally Sponsored Plan Schemes- Contd.			
<b>800 Other Grants- Contd.</b>			
<b>56 Forestry and Wildlife - Contd.</b>			
9 Development of Moinam Sanctuaries	21.23	17.60	21
<b>Total 09</b>	<b>21.23</b>	<b>17.60</b>	<b>21</b>
10 Development of Fambong Lho Sanctuary	30.38	12.93	135
<b>Total 10</b>	<b>30.38</b>	<b>12.93</b>	<b>135</b>
11 Development of Singba Rhododendron Sanctuary	23.05	10.57	118
<b>Total 11</b>	<b>23.05</b>	<b>10.57</b>	<b>118</b>
12 Development of Kyongnosla Alpine Sanctuary	17.43	15.88	10
<b>Total 12</b>	<b>17.43</b>	<b>15.88</b>	<b>10</b>
35 Bersay Rhododendron Sanctuary	24.00	21.19	13
<b>Total 35</b>	<b>24.00</b>	<b>21.19</b>	<b>13</b>
37 Bio diversity of Kanchenjunga Bio-sphere Reserve	...	1,00.00	(-)100
<b>Total 37</b>	...	<b>1,00.00</b>	<b>(-)100</b>
43 Development of Pangolakha Sanctuary	15.11	16.47	(-)8
<b>Total 43</b>	<b>15.11</b>	<b>16.47</b>	<b>(-)8</b>
44 Integrated Forest Protection Scheme	...	1,66.50	(-)100
<b>Total 44</b>	...	<b>1,66.50</b>	<b>(-)100</b>
47 Assistance under ENVIS	12.80	11.48	11
<b>Total 47</b>	<b>12.80</b>	<b>11.48</b>	<b>11</b>

---

**14 DETAILED STATEMENT OF REVENUE AND CAPITAL RECEIPTS BY MINOR HEADS - Contd.**

---

Heads	Actuals 2014-15	2013-14	Percentage increase(+)/ decrease(-) during the year
	<i>( in lakh)</i>		
<b>C. GRANTS-IN-AID AND CONTRIBUTIONS- Contd.</b>			
<b>1601 Grants-in-aid from Central government- Contd.</b>			
04 <i>Grants for Centrally Sponsored Plan Schemes- Contd.</i>			
<b>800 Other Grants- Contd.</b>			
<b>56 Forestry and Wildlife - Concl'd.</b>			
49 Development of Kitam Bird Sanctuary	15.86	9.85	61
<b>Total 49</b>	<b>15.86</b>	<b>9.85</b>	<b>61</b>
52 Improvement of Infrastructural Facilities in Botanical Garden at Hee Gorucharan in West Sikkim.	6,00.08	...	100
<b>Total 52</b>	<b>6,00.08</b>	<b>...</b>	<b>100</b>
<b>Total - 56</b>	<b>7,82.04</b>	<b>4,07.26</b>	<b>92</b>
<b>58 Food Storage and Warehousing</b>			
03 Training	...	5.28	(-)100
12 National Food Security Mission (NFSM)	55.00	...	100
<b>Total - 58</b>	<b>55.00</b>	<b>5.28</b>	<b>942</b>
<b>60 Rural Development</b>			
08 Nirmal Bharat Abhiyan (NBA)	1,88.17	...	100
<b>Total 08</b>	<b>1,88.17</b>	<b>...</b>	<b>100</b>
09 Indira Awas Yojana (IAY)	12,87.47	...	100
<b>Total 09</b>	<b>12,87.47</b>	<b>...</b>	<b>100</b>
10 National Rural Livelihood Mission (NRLM)	64.74	...	100
<b>Total 10</b>	<b>64.74</b>	<b>...</b>	<b>100</b>



---

**14 DETAILED STATEMENT OF REVENUE AND CAPITAL RECEIPTS BY MINOR HEADS - Contd.**

---

Heads	Actuals 2014-15	Percentage increase(+)/ 2013-14 decrease(-) during the year	
	<i>( in lakh)</i>		
<b>C. GRANTS-IN-AID AND CONTRIBUTIONS- Contd.</b>			
<b>1601 Grants-in-aid from Central government- Contd.</b>			
04 Grants for Centrally Sponsored Plan Schemes- Contd.			
<b>800 Other Grants- Contd.</b>			
<b>60 Rural Development - Concl'd.</b>			
11 Mahatma Gandhi National Rural Employment Guarantee Act	73,93.35	...	100
<b>Total 11</b>	<b>73,93.35</b>	<b>...</b>	<b>100</b>
12 Central Share for Rajiv Gandhi Panchayat Sashastrikan Yojana (RGPSY)	6,84.59	...	100
<b>Total 12</b>	<b>6,84.59</b>	<b>...</b>	<b>100</b>
13 National Rural Drinking Water Programme (NRDWP)	30,42.45	...	100
<b>Total 13</b>	<b>30,42.45</b>	<b>...</b>	<b>100</b>
14 Pradhan Mantri Gram Sadak Yojana (PMGSY)	94,58.71	...	100
<b>Total 14</b>	<b>94,58.71</b>	<b>...</b>	<b>100</b>
<b>Total - 60</b>	<b>2,21,19.48</b>	<b>...</b>	<b>100</b>
<b>63 Roads and Bridges</b>			
01 Surface Strengthening (Grant from CRF)	1,55.00	1,20.00	29
<b>Total 01</b>	<b>1,55.00</b>	<b>1,20.00</b>	<b>29</b>
17 Construction of Road from Salangdang to Ramam (ISC)	...	5,00.00	(-)100
<b>Total 17</b>	<b>...</b>	<b>5,00.00</b>	<b>(-)100</b>
18 Upgradation of Chujachen-Rolep Road 1st Km to 16th (ISC)	...	5,00.00	(-)100
<b>Total 18</b>	<b>...</b>	<b>5,00.00</b>	<b>(-)100</b>

---

**14 DETAILED STATEMENT OF REVENUE AND CAPITAL RECEIPTS BY MINOR HEADS - Contd.**

---

Heads	Actuals 2014-15	Percentage increase(+)/ 2013-14 decrease(-) during the year
<i>(` in lakh)</i>		
<b>C. GRANTS-IN-AID AND CONTRIBUTIONS- Contd.</b>		
<b>1601 Grants-in-aid from Central government- Contd.</b>		
<i>04 Grants for Centrally Sponsored Plan Schemes- Contd.</i>		
<b>800 Other Grants- Contd.</b>		
<b>63 Roads and Bridges - Contd.</b>		
19 Upgradation, Widening, Drainage, Carpeting and Protective Works on Chuba-Parbing Road 1st Km to 11th	...	2,63.00 (-)100
<b>Total 19</b>	<b>...</b>	<b>2,63.00 (-)100</b>
20 Upgradation of Malli-Payong Road to Mellidara and Kerabari Road (ISC)	...	3,11.00 (-)100
<b>Total 20</b>	<b>...</b>	<b>3,11.00 (-)100</b>
21 Lane from Ramam Bridge (West Bengal) to Sombarey ISC	...	5,00.00 (-)100
<b>Total 21</b>	<b>...</b>	<b>5,00.00 (-)100</b>
22 Widening and impr. from KM 25 of Budang Chumbong Chakung Soreng Road in West SKM ISC (100% CSS)	...	6,00.00 (-)100
<b>Total 22</b>	<b>...</b>	<b>6,00.00 (-)100</b>
23 Upgradation and Carpeting of Namchi-Sikkip-Wok Roads ISC (100% CSS)	...	5,00.00 (-)100
<b>Total 23</b>	<b>...</b>	<b>5,00.00 (-)100</b>
24 Carpeting along Reshi-Mangalbaria Road (24KM)	3,50.00	5,00.00 (-)30
<b>Total 24</b>	<b>3,50.00</b>	<b>5,00.00 (-)30</b>

---

---

**14 DETAILED STATEMENT OF REVENUE AND CAPITAL RECEIPTS BY MINOR HEADS - Contd.**

---

Heads	Actuals 2014-15	Percentage increase(+)/ 2013-14 decrease(-) during the year
<i>(` in lakh)</i>		
<b>C. GRANTS-IN-AID AND CONTRIBUTIONS- Contd.</b>		
<b>1601 Grants-in-aid from Central government- Contd.</b>		
04 <i>Grants for Centrally Sponsored Plan Schemes- Contd.</i>		
<b>800 Other Grants- Contd.</b>		
<b>63 Roads and Bridges - Concl.</b>		
25 Construction of Road from Lower Syari SSS to Middle Syari SSS (2.00 kms)(SIDF)	1,21.00	1,20.00      1
<b>Total 25</b>	<b>1,21.00</b>	<b>1,20.00      1</b>
<b>Total - 63</b>	<b>6,26.00</b>	<b>39,14.00      (-)84</b>
<b>65 Census Survey and Statistic Survey and Statistics</b>		
02 National Sample Survey Organisation	...	31.15      (-)100
<b>Total 02</b>	...	<b>31.15      (-)100</b>
07 Pilot survey in sikkim on basic statistics for local Development	1.14	4.55      (-)75
<b>Total 07</b>	<b>1.14</b>	<b>4.55      (-)75</b>
08 Urban Statistics for HR and Assessments	15.00	...      100
<b>Total 08</b>	<b>15.00</b>	<b>...      100</b>
10 Implementation of State Strategic Plan under India Statistical Strengthening Project	88.72	...      100
<b>Total 10</b>	<b>88.72</b>	<b>...      100</b>

---

**14 DETAILED STATEMENT OF REVENUE AND CAPITAL RECEIPTS BY MINOR HEADS - Contd.**

---

Heads	Actuals 2014-15	Percentage increase(+)/ 2013-14 decrease(-) during the year
<i>(` in lakh)</i>		
<b>C. GRANTS-IN-AID AND CONTRIBUTIONS- Contd.</b>		
<b>1601 Grants-in-aid from Central government- Contd.</b>		
04 Grants for Centrally Sponsored Plan Schemes- Contd.		
<b>800 Other Grants- Contd.</b>		
<b>65 Census Survey and Statistic Survey and Statistics - Concl.</b>		
12 Sustainable Mountain Development Summit - 2012	...	11.33 (-)100
<b>Total 12</b>	...	<b>11.33 (-)100</b>
<b>Total - 65</b>	<b>1,04.86</b>	<b>47.03 123</b>
<b>66 Tourism</b>		
02 Infrastructure Development of Destinations and Circuits	15,21.76	26,39.22 (-)42
<b>Total 02</b>	<b>15,21.76</b>	<b>26,39.22 (-)42</b>
04 Land Compensation for Pakyong Airport	22,57.00	... 100
<b>Total 04</b>		
22 Development of Buddhist Circuit at Rabdentse, Geyzing and Phodong	...	1,60.00 (-)100
<b>Total 22</b>	...	<b>1,60.00 (-)100</b>
<b>Total - 66</b>	<b>37,78.76</b>	<b>27,99.22 35</b>
<b>67 Land Revenue</b>		
01 Agrarian Studies and Computerisation of Land Records	26.00	... 100
07 Revamping of Civil Defence set up in Country	...	51.80 (-)100
<b>Total - 67</b>	<b>26.00</b>	<b>51.80 (-)50</b>

---

**14 DETAILED STATEMENT OF REVENUE AND CAPITAL RECEIPTS BY MINOR HEADS - Contd.**

---

Heads	Actuals 2014-15	Percentage increase(+)/ 2013-14 decrease(-) during the year	
	<i>(` in lakh)</i>		
<b>C. GRANTS-IN-AID AND CONTRIBUTIONS- Contd.</b>			
<b>1601 Grants-in-aid from Central government- Contd.</b>			
04 <i>Grants for Centrally Sponsored Plan Schemes- Contd.</i>			
<b>800 Other Grants- Contd.</b>			
<b>68 Information Technology</b>			
01 National e-Governance Action Plan (NeGAP)	9,26.26	...	100
<b>Total - 68</b>	<b>9,26.26</b>	...	<b>100</b>
<b>70 Accounts and Administrative Training Institute</b>			
02 Scheme Finance by Department of Personnel GOI.	23.40	7.06	231
<b>Total 02</b>	<b>23.40</b>	<b>7.06</b>	<b>231</b>
04 Implementation of Plan Training Schemes "Training for All"	30.05	...	100
<b>Total 04</b>	<b>30.05</b>	...	<b>100</b>
<b>Total - 70</b>	<b>53.45</b>	<b>7.06</b>	<b>657</b>
<b>71 Minor Irrigation</b>			
01 Rationalisation of Minor Irrigation Statistics	...	14.21	(-)100
02 Accelerated Irrigation Benefit and Flood Management Programme (AIBP) and other water resources prog.	23.84	...	100
<b>Total - 71</b>	<b>23.84</b>	<b>14.21</b>	<b>68</b>
<b>74 Commerce &amp; Industries</b>			
02 Training Schemes under Integreted Handloom Development	68.40	12.22	460
<b>Total 02</b>	<b>68.40</b>	<b>12.22</b>	<b>460</b>
03 National Mission on Food Processing (NMFP)(CSS)	62.28	...	100
<b>Total 03</b>	<b>62.28</b>	...	<b>100</b>

---

**14 DETAILED STATEMENT OF REVENUE AND CAPITAL RECEIPTS BY MINOR HEADS - Contd.**

---

Heads	Actuals 2014-15	Percentage increase(+)/ 2013-14 decrease(-) during the year	
	<i>(` in lakh)</i>		
<b>C. GRANTS-IN-AID AND CONTRIBUTIONS- Contd.</b>			
<b>1601 Grants-in-aid from Central government- Contd.</b>			
04 <i>Grants for Centrally Sponsored Plan Schemes- Contd.</i>			
<b>800 Other Grants- Contd.</b>			
<b>74 Commerce &amp; Industries - Concltd.</b>			
04 Assistance for Developing Export Infrastructure and Other Allied Activities Scheme(ASIDE)	2,70.00	...	100
<b>Total 04</b>	<b>2,70.00</b>	<b>...</b>	<b>100</b>
<b>Total - 74</b>	<b>4,00.68</b>	<b>12.22</b>	<b>3179</b>
<b>75 Excise</b>			
01 Grant for Strengthening enforcement capabilities or combating illicit traffic in ND & PS	...	1.50	(-)100
<b>Total - 75</b>	<b>...</b>	<b>1.50</b>	<b>(-)100</b>
<b>77 Cultural Affairs and Heritage</b>			
02 Undertaking various Cultural/Academic prog. in conn with the commemorative of 150th Birth of Tagore	1.87	...	100
<b>Total - 77</b>	<b>1.87</b>	<b>...</b>	<b>100</b>
<b>79 Co-operation</b>			
01 Grant from National Co-operative Development Corporation	12.50	...	100
<b>Total - 79</b>	<b>12.50</b>	<b>...</b>	<b>100</b>

---

---

**14 DETAILED STATEMENT OF REVENUE AND CAPITAL RECEIPTS BY MINOR HEADS - Contd.**

---

Heads	Actuals 2014-15	Percentage increase(+)/ 2013-14 decrease(-) during the year
<i>(` in lakh)</i>		
<b>C. GRANTS-IN-AID AND CONTRIBUTIONS- Contd.</b>		
<b>1601 Grants-in-aid from Central government- Contd.</b>		
04 <i>Grants for Centrally Sponsored Plan Schemes- Concl.</i>		
<b>800 Other Grants- Concl.</b>		
<b>80 Finance, Revenue &amp; Expenditure</b>		
01 Mission Mode Project for Computerisation of Commercial Tax (70:30 CSS)	...	5,51.00 (-)100
<b>Total - 80</b>	...	<b>5,51.00 (-)100</b>
<b>82 Transport</b>		
01 Integrated Depot Management System	67.80	1,13.00 (-)40
<b>Total - 82</b>	<b>67.80</b>	<b>1,13.00 (-)40</b>
<b>83 Election</b>		
01 Systematic Voters' Education and Electoral Participation Programme (SVEEP)	...	0.21 (-)100
<b>Total - 83</b>	...	<b>0.21 (-)100</b>
<b>Total 800</b>	<b>5,78,02.42</b>	<b>2,33,16.98 148</b>
<b>900 Deduct Refunds</b>	(-)22.51	... 100
<b>Total 900</b>	<b>(-)22.51</b>	<b>... 100</b>
<b>Total 04</b>	<b>5,77,79.91</b>	<b>2,33,16.98 148</b>

---

---

**14 DETAILED STATEMENT OF REVENUE AND CAPITAL RECEIPTS BY MINOR HEADS - Contd.**

---

Heads	Actuals 2014-15	2013-14	Percentage increase(+)/ decrease(-) during the year
<i>(` in lakh)</i>			
<b>C. GRANTS-IN-AID AND CONTRIBUTIONS- Concl.</b>			
<b>1601 Grants-in-aid from Central government- Concl.</b>			
05 <i>Grants for Special Plan Schemes</i>			
<b>101 Schemes of North Eastern Council</b>	34,23.53	59,57.67	(-)43
<b>Total 101</b>	<b>34,23.53</b>	<b>59,57.67</b>	<b>(-)43</b>
<b>Total 05</b>	<b>34,23.53</b>	<b>59,57.67</b>	<b>(-)43</b>
<b>Total 1601</b>	<b>24,26,99.76</b>	<b>22,44,40.97</b>	<b>8</b>
<b>Total - C.GRANTS-IN-AID AND CONTRIBUTIONS</b>	<b>24,26,99.76</b>	<b>22,44,40.97</b>	<b>8</b>
<b>TOTAL - Receipt Head(Revenue Account) :</b>	<b>44,61,95.18</b>	<b>43,26,43.88</b>	<b>3</b>



---

**14 DETAILED STATEMENT OF REVENUE AND CAPITAL RECEIPTS BY MINOR HEADS - Contd.**

---

**Explanatory Notes :-****1 Revenue overall Surplus/Deficit:-**

There was a revenue surplus of ` 7,31.00 crore in 2014-15 against a surplus of ` 8,68.48 crore in 2013-14. Taking into accounts the transactions other than Revenue Accounts also, there was overall deficit of ` 1,92.37 crore in 2014-15 against the surplus of ` 2,05.24 crore in 2013-14. The details are given below :-

	(` in crore)	
	<b>2014-15</b>	<b>2013-14</b>
Opening Cash Balance	2,70.60	65.36
Part I Consolidated Fund		
(a) Transaction of Revenue Accounts		
Receipts Heads	44,61.95	43,26.44
Expenditure Heads	(-) 37,30.95	(-) 34,57.96
Net Revenue Surplus/Deficit	7,31.00	8,68.48
(b) Transaction other than Revenue Accounts		
Capital Accounts - Net	(-) 9,80.71	(-) 9,11.94
Public Debt - Net	3,24.76	2,07.58
Loans and Advances - Net	(-) 25.69	(-) 9.48
Transfer to Contingency Fund -Net		
Part II Contingency Fund - Net		
Part III Public Accounts - Net	(-) 1,43.01	(-) 51.60
Closing Balance	1,77.94	2,70.60
Overall surplus/Deficit	1,92.37	2,05.24

---

**14 DETAILED STATEMENT OF REVENUE AND CAPITAL RECEIPTS BY MINOR HEADS - Contd.**

---

**Explanatory Notes:-****2 Receipts from the Government of India :-**

Out of the total Revenue Receipts of ` 44,61,95.18 lakhs in 2014-15 ` 24,26,99.76 lakhs ( 54 per cent of the total Revenue Receipts) were received from Government of India as Grants-in-Aid and ` 8,09,33.00 lakhs ( 18 per cent of the total Revenue Receipts) was received as share of net proceeds of taxes assigned to State as shown below:-

		( ` in lakh)	
<b>Grants-in-Aid :</b>		<b>2014-15</b>	<b>2013-14</b>
(i)	Non Plan Grants	73,50.75	1,48,26.38
(ii)	Grants for State Plan Schemes	17,38,54.41	18,03,20.44
(iii)	Grants for Central Plan Schemes	2,91.16	19.50
(iv)	Grants for Centrally Sponsored Plan Schemes	5,77,79.91	2,33,16.98
(v)	Grants for Special Plan Schemes (NEC)	34,23.53	59,57.67
<b>Total</b>		<b>24,26,99.76</b>	<b>22,44,40.97</b>
<b>Share of net proceeds of Taxes</b>			
(i)	Share of net proceeds on Corporation Tax	2,82,58.00	2,56,44.00
(ii)	Share of net proceeds on Taxes on Income other than Corporation Tax	2,01,79.00	1,68,86.00
(iii)	Other Taxes on Income and Expenditure	1.00	...
(iv)	Share of net proceeds on Wealth Tax	76.00	70.00
(v)	Share of net proceeds on Customs	1,30,87.00	1,24,41.00
(vi)	Share of net proceeds on Union Excise Duties	73,90.00	87,87.00
(vii)	Share of net proceeds on Service Tax	1,19,42.00	1,24,34.00
<b>Total</b>		<b>8,09,33.00</b>	<b>7,62,62.00</b>

(i) ` 24,27.00 crore being the Grants-in-Aid from Government of India does not includes ` 22.84 crore of Grants-in-Aid as the same was not credited into accounts during the year 2014-15 due to late receipt of Demand Draft (after 31 March 2015) from Government of India.

(ii) ` 24,27.00 crore also includes ` 4.31 crore of the previous year Grants-in-Aid contribution from Government of India but not accounted for that year.

**14 DETAILED STATEMENT OF REVENUE AND CAPITAL RECEIPTS BY MINOR HEADS - Contd.**
**3 Increase and Decrease under revenue receipts :-**

The net increase of Rs.44,61,95.18 Lakh in Revenue Receipts from Rs.43,26,43.88 Lakh in 2014-15 was mainly due to more Grants received from Central Government and more realisation in revenue receipts in different revenue receipt heads. The increase in revenue was as under:-

SI.No.	Major Heads of Account	Actuals		Increase	Percentage	Reasons
		2014-15	2013-14			
( ₹ in lakh)						
1	0029-Land Revenue	6,15.53	3,39.46	2,76.07	81 percent	Mainly due to more collection from Tax & Other Receipts.
2	0050-Dividends and Profits	87.02	54.56	32.46	59 percent	Mainly due to more Dividends from Public Undertakings.
3	0051-Public Service commission	14.06	1.71	12.35	722 percent	Mainly due to more collection from Public Service Commission Examination Fees.
4	0405-Fisheries	11.00	7.33	3.67	50 percent	Mainly due to collection from Licence Fee & Other Receipts.
5	0851-Village and Small Industries	13.35	7.83	5.52	70 percent	Mainly due to more receipts from Small Scale Industries.
6	0853-Non-Ferrous Mining and Metallurgical industries	31.13	14.62	16.51	113 percent	Mainly due to more collection from Other Receipts.

SI.No.	Major Heads of Account	Actuals		Decrease	Percentage	Reasons
		2014-15	2013-14			
( ₹ in lakh)						
1	0055-Police	17,59.78	41,13.82	23,54.04	57 percent	Mainly due to less collection from Other Receipts.
2	0056-Jails	0.16	1.17	1.01	86 percent	Mainly due to less collection from Other Receipts.

<b>14 DETAILED STATEMENT OF REVENUE AND CAPITAL RECEIPTS BY MINOR HEADS - Concl'd.</b>						
<b>Sl.No.</b>	<b>Major Heads of Account</b>	<b>Actuals</b>		<b>Decrease</b>	<b>Percentage</b>	<b>Reasons</b>
		<b>2014-15</b>	<b>2013-14</b>			
(` in lakh)						
<b>3</b>	<b>Increase and Decrease under revenue receipts :- Concl'd.</b>					
3	0071-Contributions and Recoveries towards Pension and Other Retirement Benefits	4,16.73	10,64.15	6,47.42	61 percent	Mainly due to less receipts from Subscriptions & Contributions & Other Receipts.
4	0401-Crop Husbandry	56.34	1,45.53	89.19	61 percent	Mainly due to less Receipts from Agricultural Farms.
5	0407-Plantations	2,31.27	3,61.77	1,30.50	36 percent	Mainly due to less collection from Tea and Other Receipts.
6	0702-Minor Irrigation	7.26	21.94	14.68	67 percent	Mainly due to less receipts in Minor Irrigation and Other Receipts.

**15 DETAILED STATEMENT OF REVENUE EXPENDITURE BY MINOR HEADS**
*(Figures in italic represent charged expenditure)*

Heads	Actuals for the year 2014-2015			Actuals for 2013-2014	Percentage Increase(+)/ Decrease(-) during the year
	Non-Plan	Plan State-Plan	Plan CSS/CP		
<i>(` in lakh)</i>					
<b>EXPENDITURE HEADS(REVENUE ACCOUNT)</b>					
<b>A. GENERAL SERVICES</b>					
<b>(a) Organs of State</b>					
<b>2011 Parliament/State/Union Territory Legislatures</b>					
<i>02 State/Union Territory Legislatures</i>					
101	Legislative Assembly	68.42	...	...	
		2,25.20	...	...	2,93.62
103	Legislative Secretariat	11,62.14	...	...	11,62.14
104	Legislators Hostel	1,15.38	...	...	1,15.38
800	Other Expenditure	16.78	...	...	16.78
	<b>Total 02</b>	<b>68.42</b>	...	...	
		<b>15,19.50</b>	...	...	<b>15,87.92</b>
	<b>Total 2011</b>	<b>68.42</b>	...	...	
		<b>15,19.50</b>	...	...	<b>13,38.74</b>
					<b>19</b>
<b>2012 President,Vice-President/Governor/Administrator of Union Territories</b>					
<i>03 Governor/Administrator of Union Territories</i>					
090	Secretariat	1,89.97	...	...	1,89.97
101	Emoluments and allowances of the Governor/Administrator of Union Territories	7.24	...	...	7.24
					7.99
102	Discretionary Grants	15.00	...	...	15.00
103	Household Establishment	3,10.95	...	...	3,10.95
					2,83.54
					10

**15 DETAILED STATEMENT OF REVENUE EXPENDITURE BY MINOR HEADS-Contd**
*(Figures in italic represent charged expenditure)*

Heads	Actuals for the year 2014-2015			Actuals for 2013-2014	Percentage Increase(+)/ Decrease(-) during the year		
	Non-Plan	Plan State-Plan	Plan CSS/CP			Total	
<i>(` in lakh)</i>							
<b>EXPENDITURE HEADS(REVENUE ACCOUNT)- Contd.</b>							
<b>A. GENERAL SERVICES - Contd.</b>							
<b>(a) Organs of State - Contd.</b>							
<b>2012 President, Vice-President/Governor/Administrator of Union Territories - Concl.</b>							
<i>03 Governor/Administrator of Union Territories - Concl.</i>							
104	Sumptuary Allowances	9.95	...	...	9.95	15.54	(-)36
105	Medical Facilities	0.38	...	...	0.38	1.23	(-)69
106	Entertainment Expenses	0.25	...	...	0.25	...	100
107	Expenditure from Contract Allowance	0.84	...	...	0.84	3.34	(-)75
108	Tour Expenses	13.72	...	...	13.72	30.80	(-)55
911	Deduct Recoveries of Overpayments	(-)0.17	...	...	(-)0.17	...	100
<b>Total 03</b>		<b>5,48.13</b>	...	...	<b>5,48.13</b>	<b>5,47.24</b>	...
<b>Total 2012</b>		<b>5,48.13</b>	...	...	<b>5,48.13</b>	<b>5,47.24</b>	...
<b>2013 Council of Ministers</b>							
101	Salary of Ministers and Deputy Ministers	74.63	...	...	74.63	79.18	(-)6
102	Sumptuary and other Allowances	52.61	...	...	52.61	53.40	(-)1
104	Entertainment and Hospitality Expenses	66.98	...	...	66.98	66.98	...
105	Discretionary grant by Ministers	1,49.06	...	...	1,49.06	2,03.16	(-)27
106	Cabinet Secretariat	4,57.46	...	...	4,57.46	4,46.07	3
108	Tour Expenses	42.31	...	...	42.31	38.42	10

**15 DETAILED STATEMENT OF REVENUE EXPENDITURE BY MINOR HEADS-Contd**
*(Figures in italic represent charged expenditure)*

Heads	Actuals for the year 2014-2015			Actuals for 2013-2014	Percentage Increase(+)/ Decrease(-) during the year		
	Non-Plan	Plan State-Plan	Plan CSS/CP			Total	
<i>(` in lakh)</i>							
<b>EXPENDITURE HEADS(REVENUE ACCOUNT)- Contd.</b>							
<b>A. GENERAL SERVICES - Contd.</b>							
<b>(a) Organs of State - Contd.</b>							
<b>2013 Council of Ministers - Concl'd.</b>							
800	Other Expenditure	4,78.15	...	...	4,78.15	1,28.22	273
<b>Total 2013</b>		<b>13,21.20</b>	...	...	<b>13,21.20</b>	<b>10,15.43</b>	<b>30</b>
<b>2014 Administration of Justice</b>							
102	High Courts	9,33.59	...	...	9,33.59	9,02.28	3
105	Civil and Session Courts	9,20.89	...	...	9,20.89	8,12.93	13
114	Legal Advisors and Counsels	4,16.45	...	...	4,16.45	3,66.49	14
800	Other Expenditure	3,09.24	93.62	...	4,02.86	3,05.85	32
911	Deduct Recoveries of Overpayments	(-)2.12	...	...	(-)2.98	(-)0.36	728
<b>Total 2014</b>		<b>9,31.47</b>	...	...	<b>26,70.81</b>	<b>23,87.19</b>	<b>12</b>
<b>2015 Elections</b>							
101	Election Commission	1,12.36	...	...	1,12.36	93.72	20
102	Electoral Officers	3,06.57	...	...	3,06.57	2,60.07	18
103	Preparation and Printing of Electoral rolls	1,34.68	...	...	1,34.68	8.11	1561
104	Charges for conduct of elections for Lok Sabha and State/Union Territory Legislative Assemblies when	12,25.04	...	...	12,25.04	...	100
108	Issue on Photo Identity Cards to Voters	...	...	...	...	58.00	(-)100

**15 DETAILED STATEMENT OF REVENUE EXPENDITURE BY MINOR HEADS-Contd**
*(Figures in italic represent charged expenditure)*

Heads	Actuals for the year 2014-2015			Actuals for 2013-2014	Percentage Increase(+)/ Decrease(-) during the year		
	Non-Plan	Plan State-Plan	Plan CSS/CP			Total	
<i>(` in lakh)</i>							
<b>EXPENDITURE HEADS(REVENUE ACCOUNT)- Contd.</b>							
<b>A. GENERAL SERVICES - Contd.</b>							
<b>(a) Organs of State -Concl.</b>							
<b>2015 Elections - Concl.</b>							
109	Charges for Conduct of Election to Panchayats/Local Bodies	1,03.50	...	...	1,03.50	2,26.78	(-)54
	<b>Total 2015</b>	<b>18,82.15</b>	...	...	<b>18,82.15</b>	<b>6,46.68</b>	<b>191</b>
	<b>Total (a) Organs of State</b>	<b>15,48.02</b>	...	...	<b>63,68.57</b>	<b>93.62</b>	...
					<b>80,10.21</b>	<b>59,35.28</b>	<b>35</b>
<b>(b) Fiscal Services</b>							
<b>(i) Collection of Taxes on Income and Expenditure</b>							
<b>2020 Collection of Taxes on Income and Expenditure</b>							
105	Collection charges -Taxes on Professions,Trades Callings and Employment	1,03.82	...	...	1,03.82	1,09.57	(-)5
	<b>Total 2020</b>	<b>1,03.82</b>	...	...	<b>1,03.82</b>	<b>1,09.57</b>	<b>(-)5</b>
	<b>Total -(i)Collection of Taxes on Income and Expenditure</b>	<b>1,03.82</b>	...	...	<b>1,03.82</b>	<b>1,09.57</b>	<b>(-)5</b>
<b>(ii) Collection of Taxes on Property and Capital Transactions</b>							
<b>2029 Land Revenue</b>							
001	Direction and Administration	2,69.13	12.92	...	2,82.05	3,82.78	(-)26
101	Collection Charges	9,51.44	...	...	9,51.44	9,39.98	1
103	Land Records	92.10	...	...	92.10	92.50	...



**15 DETAILED STATEMENT OF REVENUE EXPENDITURE BY MINOR HEADS-Contd**
*(Figures in italic represent charged expenditure)*

Heads	Actuals for the year 2014-2015			Actuals for 2013-2014	Percentage Increase(+)/ Decrease(-) during the year		
	Non-Plan	Plan State-Plan	Plan CSS/CP			Total	
<i>(` in lakh)</i>							
<b>EXPENDITURE HEADS(REVENUE ACCOUNT)- Contd.</b>							
<b>A. GENERAL SERVICES - Contd.</b>							
<b>(b) Fiscal Services - Contd.</b>							
<b>(ii) Collection of Taxes on Property and Capital Transactions- Concl.</b>							
<b>2029 Land Revenue - Concl.</b>							
911	Deduct Recoveries of Overpayments	(-) <i>1.53</i>	...	...	(-) <i>1.53</i>	<i>0.82</i>	87
<b>Total 2029</b>		<b>13,11.14</b>	<b>12.92</b>	...	<b>13,24.06</b>	<b>14,14.44</b>	<b>(-)<i>6</i></b>
<b>2030 Stamps and Registration</b>							
<i>01 Stamps-Judicial</i>							
101	Cost of Stamps	<i>1,05.00</i>	...	...	<i>1,05.00</i>	<i>14.87</i>	606
<b>Total 01</b>		<b>1,05.00</b>	...	...	<b>1,05.00</b>	<b>14.87</b>	<b>606</b>
<i>02 Stamps-Non-Judicial</i>							
101	Cost of Stamps	<i>3.26</i>	...	...	<i>3.26</i>	<i>8.80</i>	(-) <i>63</i>
<b>Total 02</b>		<b>3.26</b>	...	...	<b>3.26</b>	<b>8.80</b>	<b>(-)<i>63</i></b>
<b>Total 2030</b>		<b>1,08.26</b>	...	...	<b>1,08.26</b>	<b>23.67</b>	<b>357</b>
<b>Total -(ii) Collection of Taxes on Property and Capital Transactions</b>		<b>14,19.40</b>	<b>12.92</b>	...	<b>14,32.32</b>	<b>14,38.11</b>	...
<b>(iii) Collection of Taxes on Commodities and Services</b>							
<b>2039 State Excise Duties</b>							
001	Direction and Administration	<i>5,22.09</i>	...	...	<i>5,22.09</i>	<i>4,85.85</i>	7
<b>Total 2039</b>		<b>5,22.09</b>	...	...	<b>5,22.09</b>	<b>4,85.85</b>	<b>7</b>

**15 DETAILED STATEMENT OF REVENUE EXPENDITURE BY MINOR HEADS-Contd**
*(Figures in italic represent charged expenditure)*

Heads	Actuals for the year 2014-2015			Total	Actuals for 2013-2014	Percentage Increase(+)/ Decrease(-) during the year	
	Non-Plan	Plan State-Plan	CSS/CP				
<i>(` in lakh)</i>							
<b>EXPENDITURE HEADS(REVENUE ACCOUNT)- Contd.</b>							
<b>A. GENERAL SERVICES - Contd.</b>							
<b>(b) Fiscal Services -Concl'd.</b>							
<b>(iii) Collection of Taxes on Commodities and Services- Concl'd.</b>							
<b>2040 Taxes on Sales,Trades etc.</b>							
101	Collection Charges	4,93.43	...	1,48.00	6,41.43	8,57.88	(-)25
<b>Total 2040</b>		<b>4,93.43</b>	<b>...</b>	<b>1,48.00</b>	<b>6,41.43</b>	<b>8,57.88</b>	<b>(-)25</b>
<b>2041 Taxes on Vehicles</b>							
101	Collection Charges	2,00.07	...	...	2,00.07	1,81.76	10
<b>Total 2041</b>		<b>2,00.07</b>	<b>...</b>	<b>...</b>	<b>2,00.07</b>	<b>1,81.76</b>	<b>10</b>
<b>2045 Other Taxes and Duties on Commodities and Services</b>							
101	Collection Charges-Entertainment Tax	13.84	...	...	13.84	12.23	13
200	Collection Charges-Other Taxes and Duties	1,04.51	...	...	1,04.51	92.96	12
797	Transfer to Reserve Funds/Deposit Accounts	1,26,59.79	...	...	1,26,59.79	57,20.12	121
<b>Total 2045</b>		<b>1,27,78.14</b>	<b>...</b>	<b>...</b>	<b>1,27,78.14</b>	<b>58,25.31</b>	<b>119</b>
<b>Total -(iii)Collection of Taxes on Commodities and Services</b>		<b>1,39,93.73</b>	<b>...</b>	<b>1,48.00</b>	<b>1,41,41.73</b>	<b>73,50.80</b>	<b>92</b>
<b>Total (b) Fiscal Services</b>		<b>1,55,16.95</b>	<b>12.92</b>	<b>1,48.00</b>	<b>1,56,77.87</b>	<b>88,98.48</b>	<b>76</b>
<b>(c) Interest payment and servicing of Debt</b>							
<b>2048 Appropriation for reduction or avoidance of Debt</b>							
101	Sinking Funds	12,00.00	...	...	12,00.00	12,00.00	...
<b>Total 2048</b>		<b>12,00.00</b>	<b>...</b>	<b>...</b>	<b>12,00.00</b>	<b>12,00.00</b>	<b>...</b>

**15 DETAILED STATEMENT OF REVENUE EXPENDITURE BY MINOR HEADS-Contd**
*(Figures in italic represent charged expenditure)*

Heads	Actuals for the year 2014-2015			Actuals for 2013-2014	Percentage Increase(+)/ Decrease(-) during the year		
	Non-Plan	Plan State-Plan	Plan CSS/CP			Total	
<i>(` in lakh)</i>							
<b>EXPENDITURE HEADS(REVENUE ACCOUNT)- Contd.</b>							
<b>A. GENERAL SERVICES - Contd.</b>							
<b>(c) Interest payment and servicing of Debt - Contd.</b>							
<b>2049 Interest Payment</b>							
<i>01 Interest on Internal Debt</i>							
101	Interest on Market Loans	<i>1,30,32.03</i>	...	...	<i>1,30,32.03</i>	<i>1,06,44.45</i>	22
125	Interest on Special Central Government Securities, Issued to NSSF Against Reinvestment of Sums Received on Redemption of Special Central/State Government Securities.	<i>16,32.56</i>	...	...	<i>16,32.56</i>	<i>14,94.96</i>	9
200	Interest on Other Internal Debts	<i>27,64.52</i>	...	...	<i>27,64.52</i>	<i>26,07.41</i>	6
<b>Total 01</b>		<b><i>1,74,29.11</i></b>	...	...	<b><i>1,74,29.11</i></b>	<b><i>1,47,46.82</i></b>	<b>18</b>
<i>03 Interest on Small Savings, Provident Funds etc</i>							
104	Interest on State Provident Funds	<i>49,15.27</i>	...	...	<i>49,15.27</i>	<i>46,92.15</i>	5
108	Interest on Insurance and Pension Fund	<i>5,06.81</i>	...	...	<i>5,06.81</i>	<i>2,76.38</i>	83
117	Interest on Defined Contribution Pension Scheme	...	...	...	...	<i>25.00</i>	(-)100
<b>Total 03</b>		<b><i>54,22.08</i></b>	...	...	<b><i>54,22.08</i></b>	<b><i>49,93.53</i></b>	<b>9</b>
<i>04 Interest on Loans and Advances from Central Government</i>							
101	Interest on Loans for State/Union Territory Plan Schemes	<i>4,00.63</i>	...	...	<i>4,00.63</i>	<i>4,28.33</i>	(-)6
103	Interest on Loans for Centrally Sponsored Plan Schemes	<i>22.41</i>	...	...	<i>22.41</i>	<i>24.16</i>	(-)7

Total amount of ` 16,32.56 lakh has been booked under Major Head 2049-01-125-00-00-45-Interest againstst NSSF of the Central Government.

**15 DETAILED STATEMENT OF REVENUE EXPENDITURE BY MINOR HEADS-Contd**
*(Figures in italic represent charged expenditure)*

Heads	Actuals for the year 2014-2015			Actuals for 2013-2014	Percentage Increase(+)/ Decrease(-) during the year		
	Non-Plan	Plan State-Plan	Plan CSS/CP			Total	
<i>(` in lakh)</i>							
<b>EXPENDITURE HEADS(REVENUE ACCOUNT)- Contd.</b>							
<b>A. GENERAL SERVICES - Contd.</b>							
<b>(c) Interest payment and servicing of Debt -Concl'd.</b>							
<b>2049 Interest Payment - Concl'd.</b>							
<i>04 Interest on Loans and Advances from Central Government - Concl'd.</i>							
109	Interest on State Plan Loans Consolidated in terms of recommendations of the 12th Finance Commission	6,80.70	...	...	6,80.70	7,23.25	(-)6
<b>Total 04</b>		<b>11,03.74</b>	...	...	<b>11,03.74</b>	<b>11,75.74</b>	<b>(-)6</b>
<b>Total 2049</b>		<b>2,39,54.93</b>	...	...	<b>2,39,54.93</b>	<b>2,09,16.09</b>	<b>15</b>
<b>Total (c) Interest payment and servicing of Debt</b>		<b>2,51,54.93</b>	...	...	<b>2,51,54.93</b>	<b>2,21,16.09</b>	<b>14</b>
<b>(d) Administrative Services</b>							
<b>2051 Public Service Commission</b>							
102	State Public Service Commission (Charged)	3,38.74	...	...	3,38.74	2,70.13	25
911	Deduct Recoveries of Overpayments	(-)0.07	...	...	(-)0.07	(-)9.18	(-)99
<b>Total 2051</b>		<b>3,38.67</b>	...	...	<b>3,38.67</b>	<b>2,60.95</b>	<b>30</b>
<b>2052 Secretariat-General Services</b>							
090	Secretariat	37,31.40	36.60	...	37,68.00	34,92.09	8
911	Deduct Recoveries of Overpayments	(-)3.70	...	...	(-)3.70	(-)4.25	(-)13
<b>Total 2052</b>		<b>37,27.70</b>	<b>36.60</b>	...	<b>37,64.30</b>	<b>34,87.84</b>	<b>8</b>

**15 DETAILED STATEMENT OF REVENUE EXPENDITURE BY MINOR HEADS-Contd**
*(Figures in italic represent charged expenditure)*

Heads	Actuals for the year 2014-2015			Total	Actuals for 2013-2014	Percentage Increase(+)/ Decrease(-) during the year
	Non-Plan	Plan State-Plan	CSS/CP			
<i>(` in lakh)</i>						
<b>EXPENDITURE HEADS(REVENUE ACCOUNT)- Contd.</b>						
<b>A. GENERAL SERVICES - Contd.</b>						
<b>(d) Administrative Services - Contd.</b>						
<b>2053 District Administration</b>						
093	District Establishments	7,46.44	...	...	7,46.44	6,63.98 12
094	Other Establishments	3,62.06	69.89	...	4,31.95	3,16.59 36
<b>Total 2053</b>		<b>11,08.50</b>	<b>69.89</b>	<b>...</b>	<b>11,78.39</b>	<b>9,80.57 20</b>
<b>2054 Treasury and Accounts Administration</b>						
095	Directorate of Accounts and Treasuries	4,62.00	...	...	4,62.00	4,32.52 7
096	Pay and Accounts Offices	8,22.05	...	...	8,22.05	7,47.57 10
800	Other Expenditure	41.24	...	...	41.24	1,26.21 (-)67
911	Deduct Recoveries of Overpayments	(-)0.17	...	...	(-)0.17	... 100
<b>Total 2054</b>		<b>13,25.12</b>	<b>...</b>	<b>...</b>	<b>13,25.12</b>	<b>13,06.30 1</b>
<b>2055 Police</b>						
001	Direction and Administration	7,05.93	...	...	7,05.93	6,23.37 13
003	Education and Training	2,62.05	...	...	2,62.05	2,70.65 (-)3
101	Criminal Investigation and Vigilance	13,63.00	...	...	13,63.00	12,57.27 8
104	Special Police	1,22,63.42	...	...	1,22,63.42	1,11,70.17 10
108	State Headquarters Police	22,23.92	...	...	22,23.92	20,96.89 6
109	District Police	51,42.64	...	...	51,42.64	47,48.21 8
113	Welfare of Police Personnel	24.84	...	...	24.84	24.84 ...

**15 DETAILED STATEMENT OF REVENUE EXPENDITURE BY MINOR HEADS-Contd**
*(Figures in italic represent charged expenditure)*

Heads	Actuals for the year 2014-2015			Total	Actuals for 2013-2014	Percentage Increase(+)/ Decrease(-) during the year	
	Non-Plan	Plan State-Plan	Plan CSS/CP				
<i>(` in lakh)</i>							
<b>EXPENDITURE HEADS(REVENUE ACCOUNT)- Contd.</b>							
<b>A. GENERAL SERVICES - Contd.</b>							
<b>(d) Administrative Services - Contd.</b>							
<b>2055 Police - Concl.</b>							
114	Wireless and Computers	6,59.41	...	...	6,59.41	6,05.24	9
115	Modernisation of Police Force	1,88.40	7.01	2,67.33	4,62.74	2,57.01	80
116	Forensic Science	45.49	...	...	45.49	76.24	(-)40
800	Other Expenditure	10,27.43	...	...	10,27.43	10,65.99	(-)4
911	Deduct Recoveries of Overpayments	(-)8.31	...	...	(-)8.31	(-)5.78	44
<b>Total 2055</b>		<b>2,38,98.22</b>	<b>7.01</b>	<b>2,67.33</b>	<b>2,41,72.56</b>	<b>2,21,90.10</b>	<b>9</b>
<b>2056 Jails</b>							
001	Direction and Administration	5,59.01	...	...	5,59.01	5,23.74	7
102	Jail manufactures	(-)0.54	...	...	(-)0.54	(-)0.28	93
911	Deduct Recoveries of Overpayments	...	...	...	...	(-)3.51	(-)100
<b>Total 2056</b>		<b>5,58.47</b>	<b>...</b>	<b>...</b>	<b>5,58.47</b>	<b>5,19.95</b>	<b>7</b>
<b>2058 Stationery and Printing</b>							
103	Government Presses	5,50.32	2,49.95	...	8,00.27	7,01.79	14
<b>Total 2058</b>		<b>5,50.32</b>	<b>2,49.95</b>	<b>...</b>	<b>8,00.27</b>	<b>7,01.79</b>	<b>14</b>
<b>2059 Public Works</b>							
<i>01 Office Buildings</i>							
053	Maintenance and Repairs	4,15.91	28.18	...	4,44.09	4,50.48	(-)1
<b>Total 01</b>		<b>4,15.91</b>	<b>28.18</b>	<b>...</b>	<b>4,44.09</b>	<b>4,50.48</b>	<b>(-)1</b>

**15 DETAILED STATEMENT OF REVENUE EXPENDITURE BY MINOR HEADS-Contd**
*(Figures in italic represent charged expenditure)*

Heads	Actuals for the year 2014-2015			Total	Actuals for 2013-2014	Percentage Increase(+)/ Decrease(-) during the year
	Non-Plan	Plan State-Plan	CSS/CP			
<i>(` in lakh)</i>						
<b>EXPENDITURE HEADS(REVENUE ACCOUNT)- Contd.</b>						
<b>A. GENERAL SERVICES - Contd.</b>						
<b>(d) Administrative Services - Contd.</b>						
<b>2059 Public Works - Concl.</b>						
60	<i>Other Buildings</i>					
	21.08	...	...			
053	Maintenance and Repairs	1,64.44	3,59.20	...	5,44.72	25,52.09 (-)79
103	Furnishings	2.38	...	...	2.38	...
799	Suspense	(-)0.11	52.05	...	51.94	19.76 163
	<b>Total 60</b>	<b>23.46</b>	...	...		
		<b>1,64.33</b>	<b>4,11.25</b>	...	<b>5,99.04</b>	<b>25,71.85 (-)77</b>
80	<i>General</i>					
001	Direction and Administration	8,51.68	3,42.17	...	11,93.85	9,64.74 24
004	Planning and Research	...	5.00	...	5.00	...
053	Maintenance and Repairs	97.17	...	...	97.17	1,44.93 (-)33
103	Furnishings	4.93	...	...	4.93	6.32 (-)22
104	Lease Charges	4.99	...	...	4.99	4.99 ...
799	Suspense	...	(-)9.61	...	(-)9.61	14.02 (-)169
911	Deduct Recoveries of Overpayments	(-)0.19	...	...	(-)0.19	...
	<b>Total 80</b>	<b>9,58.58</b>	<b>3,37.56</b>	...	<b>12,96.14</b>	<b>11,35.00 14</b>
		<b>23.46</b>	...	...		
	<b>Total 2059</b>	<b>15,38.82</b>	<b>7,76.99</b>	...	<b>23,39.27</b>	<b>41,57.33 (-)44</b>

**15 DETAILED STATEMENT OF REVENUE EXPENDITURE BY MINOR HEADS-Contd**
*(Figures in italic represent charged expenditure)*

Heads	Actuals for the year 2014-2015			Total	Actuals for 2013-2014	Percentage Increase(+)/ Decrease(-) during the year	
	Non-Plan	Plan State-Plan	CSS/CP				
<i>(` in lakh)</i>							
<b>EXPENDITURE HEADS(REVENUE ACCOUNT)- Contd.</b>							
<b>A. GENERAL SERVICES - Contd.</b>							
<b>(d) Administrative Services -Concl.</b>							
<b>2070 Other Administrative Services</b>							
003	Training	2,30.48	9,51.98	60.99	12,43.45	38,88.12	(-)68
		<i>1,94.72</i>	...	...			
104	Vigilance	6,42.39	...	...	8,37.11	5,40.99	55
106	Civil Defence	58.17	...	...	58.17	56.35	3
107	Home Guards	1,57.10	...	...	1,57.10	1,35.66	16
108	Fire Protection and Control	7,24.50	34.75	...	7,59.25	7,02.46	8
115	Guest Houses, Government Hostels etc.	7,95.16	...	...	7,95.16	7,23.32	10
911	Deduct Recoveries of Overpayments	(-)0.30	...	...	(-)0.30	(-)2.57	(-)88
		<i>1,94.72</i>	...	...			
	<b>Total 2070</b>	<b>26,07.50</b>	<b>9,86.73</b>	<b>60.99</b>	<b>38,49.94</b>	<b>60,44.33</b>	<b>(-)36</b>
		<i>5,56.85</i>	...	...			
	<b>Total (d) Administrative Services</b>	<b>3,53,14.65</b>	<b>21,27.17</b>	<b>3,28.32</b>	<b>3,83,26.99</b>	<b>3,96,49.16</b>	<b>(-)3</b>
<b>(e) Pensions and Miscellaneous General Services</b>							
<b>2071 Pensions and Other Retirement benefits</b>							
<i>01 Civil</i>							
101	Superannuation and Retirement Allowances	1,16,72.09	...	...	1,16,72.09	92,50.88	26
102	Commutated value of Pension	37,05.67	...	...	37,05.67	28,10.06	32
104	Gratuities	65,90.17	...	...	65,90.17	51,13.08	29



**15 DETAILED STATEMENT OF REVENUE EXPENDITURE BY MINOR HEADS-Contd**
*(Figures in italic represent charged expenditure)*

Heads	Actuals for the year 2014-2015			Actuals for 2013-2014	Percentage Increase(+)/ Decrease(-) during the year		
	Non-Plan	Plan State-Plan	Plan CSS/CP			Total	
<i>(` in lakh)</i>							
<b>EXPENDITURE HEADS(REVENUE ACCOUNT)- Contd.</b>							
<b>A. GENERAL SERVICES - Contd.</b>							
<b>(e) Pensions and Miscellaneous General Services - Contd.</b>							
<b>2071 Pensions and Other Retirement benefits - Concl'd.</b>							
<i>01 Civil - Concl'd.</i>							
105	Family pensions	45,05.71	...	...	45,05.71	39,52.04	14
106	Pensionary charges in respect of High Court Judges	69.70	...	...	69.70	40.98	70
111	Pensions to Legislators	1,53.76	...	...	1,53.76	1,48.86	3
115	Leave Encashment Benefits	45,44.17	...	...	45,44.17	32,90.40	38
117	Government Contribution of Defined Contribution Pension Scheme	20,78.75	...	...	20,78.75	14,60.88	42
911	Deduct Recoveries of Overpayment	(-12.51)	...	...	(-12.51)	(-)3.90	221
	<b>Total 01</b>	<b>3,32,37.81</b>	...	...	<b>3,33,07.51</b>	<b>2,60,63.28</b>	<b>28</b>
	<b>Total 2071</b>	<b>3,32,37.81</b>	...	...	<b>3,33,07.51</b>	<b>2,60,63.28</b>	<b>28</b>
<b>2075 Miscellaneous General Services</b>							
103	State Lotteries	3,74,30.73	...	...	3,74,30.73	4,32,89.55	(-)14
104	Pensions and awards in consideration of distinguished services	1.86	...	...	1.86	4.73	(-)61

**15 DETAILED STATEMENT OF REVENUE EXPENDITURE BY MINOR HEADS-Contd**
*(Figures in italic represent charged expenditure)*

Heads	Actuals for the year 2014-2015			Actuals for 2013-2014	Percentage Increase(+)/ Decrease(-) during the year		
	Non-Plan	Plan State-Plan	Plan CSS/CP			Total	
<i>(` in lakh)</i>							
<b>EXPENDITURE HEADS(REVENUE ACCOUNT)- Contd.</b>							
<b>A. GENERAL SERVICES - Concl.</b>							
<b>(e) Pensions and Miscellaneous General Services -Concl.</b>							
<b>2075 Miscellaneous General Services - Concl.</b>							
797	Transfer to Reserve Funds/Deposit Accounts	2,00.00	...	...	2,00.00	2,00.00	...
800	Other expenditure	7,32.91	...	...	7,32.91	6,43.88	14
<b>Total 2075</b>		<b>3,83,65.50</b>	...	...	<b>3,83,65.50</b>	<b>4,41,38.16</b>	<b>(-)13</b>
		<i>69.70</i>	...	...			
<b>Total (e) Pensions and Miscellaneous General Services</b>		<b>7,16,03.31</b>	...	...	<b>7,16,73.01</b>	<b>7,02,01.44</b>	<b>2</b>
		<i>2,73,29.50</i>	...	...			
<b>Total A-GENERAL SERVICES</b>		<b>12,88,03.48</b>	<b>22,33.71</b>	<b>4,76.32</b>	<b>15,88,43.01</b>	<b>14,68,00.45</b>	<b>8</b>
<b>B. SOCIAL SERVICES</b>							
<b>(a) Education, Sports, Art and Culture</b>							
<b>2202 General Education</b>							
911	Deduct Recoveries of Overpayments	(-)0.19	...	...	(-)0.19	(-)0.70	(-)73
<i>01 Elementary Education</i>							
101	Government Primary Schools	...	4,00.00	...	4,00.00	4,73.81	(-)16
107	Teachers Training	65.70	1,52.96	3,12.71	5,31.37	4,19.61	27
108	Text Books	...	99.96	...	99.96	1,00.00	...
198	Assistance to Gram Panchayats	2,06,96.20	63,53.21	...	2,70,49.41	2,56,89.53	5
800	Other Expenditure	...	6,04.99	57,83.69	63,88.68	21,63.93	195

**15 DETAILED STATEMENT OF REVENUE EXPENDITURE BY MINOR HEADS-Contd**
*(Figures in italic represent charged expenditure)*

Heads	Actuals for the year 2014-2015			Total	Actuals for 2013-2014	Percentage Increase(+)/ Decrease(-) during the year	
	Non-Plan	Plan State-Plan	CSS/CP				
<i>(` in lakh)</i>							
<b>EXPENDITURE HEADS(REVENUE ACCOUNT)- Contd.</b>							
<b>B. SOCIAL SERVICES - Contd.</b>							
<b>(a) Education, Sports, Art and Culture - Contd.</b>							
<b>2202 General Education - Contd.</b>							
<i>01 Elementary Education - Concl'd.</i>							
911	Deduct Recoveries of Overpayments	(-)2.71	...	...	(-)2.71	(-)1.34	102
<b>Total 01</b>		<b>2,07,59.19</b>	<b>76,11.12</b>	<b>60,96.40</b>	<b>3,44,66.71</b>	<b>2,88,45.54</b>	<b>19</b>
<i>02 Secondary Education</i>							
001	Direction and Administration	11,37.22	5,95.67	...	17,32.89	16,88.99	3
104	Teachers and Other Services	2,01,99.22	71,20.22	...	2,73,19.44	2,43,44.82	12
106	Text Books	...	1,00.00	...	1,00.00	1,00.00	...
107	Scholarships	...	40.00	...	40.00	40.00	...
109	Government Secondary Schools	...	2,53.96	5,45.95	7,99.91	72.34	1006
110	Assistance to Non-Govt. Secondary Schools	...	5.00	...	5.00	5.00	...
800	Other expenditure	...	2,65.00	...	2,65.00	12,40.75	(-)79
911	Deduct Recoveries of Overpayments	(-)0.15	(-)0.20	...	(-)0.35	(-)3.32	(-)89
<b>Total 02</b>		<b>2,13,36.29</b>	<b>83,79.65</b>	<b>5,45.95</b>	<b>3,02,61.89</b>	<b>2,74,88.58</b>	<b>10</b>
<i>03 University and Higher Education</i>							
103	Government Colleges and Institutes	5,38.29	15,42.70	...	20,80.99	20,04.61	4
911	Deduct Recoveries of Overpayments	(-)0.84	...	...	(-)0.84	...	100
<b>Total 03</b>		<b>5,37.45</b>	<b>15,42.70</b>	<b>...</b>	<b>20,80.15</b>	<b>20,04.61</b>	<b>4</b>

**15 DETAILED STATEMENT OF REVENUE EXPENDITURE BY MINOR HEADS-Contd**
*(Figures in italic represent charged expenditure)*

Heads	Actuals for the year 2014-2015			Actuals for 2013-2014	Percentage Increase(+)/ Decrease(-) during the year		
	Non-Plan	Plan State-Plan	Plan CSS/CP			Total	
<i>(` in lakh)</i>							
<b>EXPENDITURE HEADS(REVENUE ACCOUNT)- Contd.</b>							
<b>B. SOCIAL SERVICES - Contd.</b>							
<b>(a) Education, Sports, Art and Culture - Contd.</b>							
<b>2202 General Education - Concltd.</b>							
<i>04 Adult Education</i>							
200	Other Adult Education Progarmmes	...	4.40	...	4.40	10.00	(-)56
<b>Total 04</b>		...	<b>4.40</b>	...	<b>4.40</b>	<b>10.00</b>	<b>(-)56</b>
<i>05 Language Development</i>							
103	Sanskrit Education	...	8.50	...	8.50	8.50	...
<b>Total 05</b>		...	<b>8.50</b>	...	<b>8.50</b>	<b>8.50</b>	...
<i>80 General</i>							
001	Direction and Administration	8,04.55	26,98.80	...	35,03.35	38,09.66	(-)8
107	Scholarships	...	8,50.00	...	8,50.00	8,49.92	...
911	Deduct Recoveries of Overpayments	...	...	...	...	(-)0.02	(-)100
<b>Total 80</b>		<b>8,04.55</b>	<b>35,48.80</b>	...	<b>43,53.35</b>	<b>46,59.56</b>	<b>(-)7</b>
<b>Total 2202</b>		<b>4,34,37.29</b>	<b>2,10,95.17</b>	<b>66,42.35</b>	<b>7,11,74.81</b>	<b>6,30,16.09</b>	<b>13</b>
<b>2203 Technical Education</b>							
001	Direction and Administration	...	56.29	...	56.29	49.53	14
<b>Total 2203</b>		...	<b>56.29</b>	...	<b>56.29</b>	<b>49.53</b>	<b>14</b>
<b>2204 Sports and Youth Services</b>							
001	Direction and Administration	1,51.43	3,06.47	...	4,57.90	4,26.66	7
102	Youth Welfare Programme for Students	1,84.15	5.60	91.74	2,81.49	1,13.98	147

**15 DETAILED STATEMENT OF REVENUE EXPENDITURE BY MINOR HEADS-Contd**
*(Figures in italic represent charged expenditure)*

Heads	Actuals for the year 2014-2015			Actuals for 2013-2014	Percentage Increase(+)/ Decrease(-) during the year		
	Non-Plan	Plan State-Plan	Plan CSS/CP			Total	
<i>(` in lakh)</i>							
<b>EXPENDITURE HEADS(REVENUE ACCOUNT)- Contd.</b>							
<b>B. SOCIAL SERVICES - Contd.</b>							
<b>(a) Education, Sports, Art and Culture -Concl.</b>							
<b>2204 Sports and Youth Services - Concl.</b>							
103	Youth Welfare Programmes for Non-Students	...	25.00	...	25.00	31.37	(-)20
104	Sports and Games	...	64.39	31.56	95.95	41.04	134
911	Deduct Recoveries of Overpayment	(-)0.03	...	...	(-)0.03	...	100
<b>Total 2204</b>		<b>3,35.55</b>	<b>4,01.46</b>	<b>1,23.30</b>	<b>8,60.31</b>	<b>6,13.05</b>	<b>40</b>
<b>2205 Art and Culture</b>							
001	Direction and Administration	1,34.49	1,53.78	...	2,88.27	2,85.41	1
102	Promotion of Arts and Culture	1,84.88	1,96.18	1.87	3,82.93	5,46.99	(-)30
104	Archives	22.72	...	...	22.72	21.96	3
105	Public Libraries	76.60	13.01	...	89.61	75.58	19
911	Deduct Recoveries of Overpayments	(-)1.64	...	...	(-)1.64	(-)4.47	(-)63
<b>Total 2205</b>		<b>4,17.05</b>	<b>3,62.97</b>	<b>1.87</b>	<b>7,81.89</b>	<b>9,25.47</b>	<b>(-)16</b>
<b>Total (a) Education, Sports, Art and Culture</b>		<b>4,41,89.89</b>	<b>2,19,15.89</b>	<b>67,67.52</b>	<b>7,28,73.30</b>	<b>6,46,04.14</b>	<b>13</b>
<b>(b) Health and Family Welfare</b>							
<b>2210 Medical and Public Health</b>							
<i>01 Urban Health Services-Allopathy</i>							
001	Direction and Administration	6,06.04	4,71.92	...	10,77.96	10,79.96	...
109	School Health Scheme	21.45	27.46	...	48.91	69.51	(-)30
110	Hospital and Dispensaries	59,91.01	20,31.65	...	80,22.66	70,79.46	13

**15 DETAILED STATEMENT OF REVENUE EXPENDITURE BY MINOR HEADS-Contd**
*(Figures in italic represent charged expenditure)*

Heads	Actuals for the year 2014-2015			Total	Actuals for 2013-2014	Percentage Increase(+)/ Decrease(-) during the year
	Non-Plan	Plan State-Plan	Plan CSS/CP			
<i>(` in lakh)</i>						
<b>EXPENDITURE HEADS(REVENUE ACCOUNT)- Contd.</b>						
<b>B. SOCIAL SERVICES - Contd.</b>						
<b>(b) Health and Family Welfare - Contd.</b>						
<b>2210 Medical and Public Health - Contd.</b>						
<i>01 Urban Health Services-Allopathy - Concl'd.</i>						
800	Other Expenditure	6,16.55	4,29.60	25.00	10,71.15	9,40.86 14
911	Deduct Recoveries of Overpayments	(-)12.94	(-)1.20	...	(-)14.14	(-)4.40 221
<b>Total 01</b>		<b>72,22.11</b>	<b>29,59.43</b>	<b>25.00</b>	<b>1,02,06.54</b>	<b>91,65.39 11</b>
<i>03 Rural Health Services - Allopathy</i>						
101	Health Sub-centres	11,43.68	1,12.25	...	12,55.93	11,42.35 10
103	Primary Health Centres	11,49.37	6,02.10	...	17,51.47	16,65.56 5
800	Other expenditure	...	6,00.00	...	6,00.00	16,32.00 (-)63
<b>Total 03</b>		<b>22,93.05</b>	<b>13,14.35</b>	<b>...</b>	<b>36,07.40</b>	<b>44,39.91 (-)19</b>
<i>05 Medical Education, Training and Research</i>						
105	Allopathy	53.96	1,18.33	...	1,72.29	1,34.91 28
911	Deduct Recoveries of Overpayments	(-)0.61	...	...	(-)0.61	(-)1.82 (-)66
<b>Total 05</b>		<b>53.35</b>	<b>1,18.33</b>	<b>...</b>	<b>1,71.68</b>	<b>1,33.09 29</b>
<i>06 Public Health</i>						
101	Prevention and control of diseases	40.34	3,75.92	35,34.54	39,50.80	4,16.19 849
102	Prevention of food adulteration	...	54.24	...	54.24	49.47 10
104	Drug control	...	56.38	...	56.38	52.43 8

---

**15 DETAILED STATEMENT OF REVENUE EXPENDITURE BY MINOR HEADS-Contd**

---

*(Figures in italic represent charged expenditure)*

Heads	Actuals for the year 2014-2015			Total	Actuals for 2013-2014	Percentage Increase(+)/ Decrease(-) during the year
	Non-Plan	Plan State-Plan	CSS/CP			
<i>(` in lakh)</i>						
<b>EXPENDITURE HEADS(REVENUE ACCOUNT)- Contd.</b>						
<b>B. SOCIAL SERVICES - Contd.</b>						
<b>(b) Health and Family Welfare -Concl.</b>						
<b>2210 Medical and Public Health - Concl.</b>						
06	<i>Public Health - Concl.</i>					
107	Establishment of Drug Testing Laboratory under AYUSH(100%CSS)	...	...	73.26	73.26	1.89 3776
112	Public Health Education	93.93	1,01.48	...	1,95.41	1,94.37 1
800	Other expenditure	...	2.76	...	2.76	5.00 (-)45
	<b>Total 06</b>	<b>1,34.27</b>	<b>5,90.78</b>	<b>36,07.80</b>	<b>43,32.85</b>	<b>7,19.35 502</b>
	<b>Total 2210</b>	<b>97,02.78</b>	<b>49,82.89</b>	<b>36,32.80</b>	<b>1,83,18.47</b>	<b>1,44,57.74 27</b>
<b>2211 Family Welfare</b>						
001	Direction and Administration	...	...	5,18.20	5,18.20	6,35.87 (-)19
003	Training	...	...	43.05	43.05	39.89 8
101	Rural Family Welfare Services	...	...	9,02.38	9,02.38	9,42.05 (-)4
102	Urban Family Welfare Services	...	...	67.59	67.59	62.07 9
	<b>Total 2211</b>	<b>...</b>	<b>...</b>	<b>15,31.22</b>	<b>15,31.22</b>	<b>16,79.88 (-)9</b>
	<b>Total (b) Health and Family Welfare</b>	<b>97,02.78</b>	<b>49,82.89</b>	<b>51,64.02</b>	<b>1,98,49.69</b>	<b>1,61,37.62 23</b>

---

**15 DETAILED STATEMENT OF REVENUE EXPENDITURE BY MINOR HEADS-Contd**
*(Figures in italic represent charged expenditure)*

Heads	Actuals for the year 2014-2015			Total	Actuals for 2013-2014	Percentage Increase(+)/ Decrease(-) during the year
	Non-Plan	Plan State-Plan	Plan CSS/CP			
<i>(` in lakh)</i>						
<b>EXPENDITURE HEADS(REVENUE ACCOUNT)- Contd.</b>						
<b>B. SOCIAL SERVICES - Contd.</b>						
<b>(c) Water Supply, Sanitation, Housing and Urban Development</b>						
<b>2215 Water Supply and Sanitation</b>						
<i>01 Water Supply</i>						
001	Direction and Administration	9,67.40	7,39.55	...	17,06.95	13,04.55 31
101	Urban water supply programmes	4,07.95	2,59.45	...	6,67.40	7,07.92 (-)6
102	Rural water supply programmes	43.01	...	...	43.01	33.19 30
789	Special Component Plan for Schedule Castes	...	19.98	...	19.98	20.00 ...
796	Tribal Areas sub-plan	...	59.05	...	59.05	60.00 (-)2
911	Deduct Recoveries of Overpayments	...	...	...	...	(-)0.04 (-)100
<b>Total 01</b>		<b>14,18.36</b>	<b>10,78.03</b>	<b>...</b>	<b>24,96.39</b>	<b>21,25.62 17</b>
<i>02 Sewerage and Sanitation</i>						
105	Sanitation Services	52.67	1,00.00	1,88.17	3,40.84	93.40 265
<b>Total 02</b>		<b>52.67</b>	<b>1,00.00</b>	<b>1,88.17</b>	<b>3,40.84</b>	<b>93.40 265</b>
<b>Total 2215</b>		<b>14,71.03</b>	<b>11,78.03</b>	<b>1,88.17</b>	<b>28,37.23</b>	<b>22,19.02 28</b>
<b>2216 Housing</b>						
<i>03 Rural Housing</i>						
800	Other expenditure	...	1,34,87.47	...	1,34,87.47	1,62,01.95 (-)17
<b>Total 03</b>		<b>...</b>	<b>1,34,87.47</b>	<b>...</b>	<b>1,34,87.47</b>	<b>1,62,01.95 (-)17</b>



**15 DETAILED STATEMENT OF REVENUE EXPENDITURE BY MINOR HEADS-Contd**
*(Figures in italic represent charged expenditure)*

Heads	Actuals for the year 2014-2015			Total	Actuals for 2013-2014	Percentage Increase(+)/ Decrease(-) during the year
	Non-Plan	Plan State-Plan	CSS/CP			
<i>(` in lakh)</i>						
<b>EXPENDITURE HEADS(REVENUE ACCOUNT)- Contd.</b>						
<b>B. SOCIAL SERVICES - Contd.</b>						
<b>(c) Water Supply, Sanitation, Housing and Urban Development - Contd.</b>						
<b>2216 Housing - Concl.</b>						
<i>05 General Pool Accomodation</i>						
053	Maintenance and Repairs	4,63.55	2,45.64	...	7,09.19	7,34.68 (-)3
800	Other Expenditure	23.38	...	...	23.38	31.64 (-)26
<b>Total 05</b>		<b>4,86.93</b>	<b>2,45.64</b>	<b>...</b>	<b>7,32.57</b>	<b>7,66.32 (-)4</b>
<i>06 Police Housing</i>						
053	Maintenance and Repairs	41.13	...	...	41.13	35.55 16
<b>Total 06</b>		<b>41.13</b>	<b>...</b>	<b>...</b>	<b>41.13</b>	<b>35.55 16</b>
<i>80 General</i>						
103	Assistance to Housing Boards, Corporations etc.	...	2,00.00	...	2,00.00	... 100
<b>Total 80</b>		<b>...</b>	<b>2,00.00</b>	<b>...</b>	<b>2,00.00</b>	<b>... 100</b>
<b>Total 2216</b>		<b>5,28.06</b>	<b>1,39,33.11</b>	<b>...</b>	<b>1,44,61.17</b>	<b>1,70,03.82 (-)15</b>
<b>2217 Urban Development</b>						
<i>01 State Capital Development</i>						
001	Direction and Administration	1,98.46	...	...	1,98.46	1,70.73 16
053	Maintenance and Repairs	19.39	...	...	19.39	15.43 26
800	Other expenditure	...	9,41.67	...	9,41.67	14,15.30 (-)33
911	Deduct Recoveries of Overpayments	...	...	...	...	(-)0.05 (-)100

**15 DETAILED STATEMENT OF REVENUE EXPENDITURE BY MINOR HEADS-Contd**
*(Figures in italic represent charged expenditure)*

Heads	Actuals for the year 2014-2015			Total	Actuals for 2013-2014	Percentage Increase(+)/ Decrease(-) during the year
	Non-Plan	Plan State-Plan	CSS/CP			
<i>(` in lakh)</i>						
<b>EXPENDITURE HEADS(REVENUE ACCOUNT)- Contd.</b>						
<b>B. SOCIAL SERVICES - Contd.</b>						
<b>(c) Water Supply, Sanitation, Housing and Urban Development - Concl.</b>						
<b>2217 Urban Development - Concl.</b>						
<i>01 State Capital Development - Concl.</i>						
<b>Total 01</b>	<b>2,17.85</b>	<b>9,41.67</b>	<b>...</b>	<b>11,59.52</b>	<b>16,01.41</b>	<b>(-)28</b>
<i>05 Other Urban Development Schemes</i>						
001 Direction and Administration	...	1,29.34	...	1,29.34	1,38.88	(-)7
051 Construction	...	12,16.70	...	12,16.70	13,06.26	(-)7
053 Maintenance and Repairs	8.54	...	...	8.54	13.47	(-)37
800 Other expenditure	...	...	...	...	1,55.48	(-)100
<b>Total 05</b>	<b>8.54</b>	<b>13,46.04</b>	<b>...</b>	<b>13,54.58</b>	<b>16,14.09</b>	<b>(-)16</b>
<i>80 General</i>						
001 Direction and Administration	3,13.55	3,75.96	...	6,89.51	5,81.35	19
800 Other Expenditure	1,94.42	49.19	...	2,43.61	2,35.11	4
911 Deduct Recoveries of Overpayments	(-)0.03	...	...	(-)0.03	(-)3.34	(-)99
<b>Total 80</b>	<b>5,07.94</b>	<b>4,25.15</b>	<b>...</b>	<b>9,33.09</b>	<b>8,13.12</b>	<b>15</b>
<b>Total 2217</b>	<b>7,34.33</b>	<b>27,12.86</b>	<b>...</b>	<b>34,47.19</b>	<b>40,28.62</b>	<b>(-)14</b>
<b>Total (c) Water Supply, Sanitation, Housing and Urban Development</b>	<b>27,33.42</b>	<b>1,78,24.00</b>	<b>1,88.17</b>	<b>2,07,45.59</b>	<b>2,32,51.46</b>	<b>(-)11</b>

---

**15 DETAILED STATEMENT OF REVENUE EXPENDITURE BY MINOR HEADS-Contd**

---

*(Figures in italic represent charged expenditure)*

Heads	Actuals for the year 2014-2015			Total	Actuals for 2013-2014	Percentage Increase(+)/ Decrease(-) during the year	
	Non-Plan	Plan State-Plan	Plan CSS/CP				
<i>(` in lakh)</i>							
<b>EXPENDITURE HEADS(REVENUE ACCOUNT)- Contd.</b>							
<b>B. SOCIAL SERVICES - Contd.</b>							
<b>(d) Information and Broadcasting</b>							
<b>2220 Information and Publicity</b>							
<i>01 Films</i>							
001	Direction and Administration	6.22	29.99	...	36.21	36.28	...
<b>Total 01</b>		<b>6.22</b>	<b>29.99</b>	<b>...</b>	<b>36.21</b>	<b>36.28</b>	<b>...</b>
<i>60 Others</i>							
001	Direction and Administration	86.17	43.55	...	1,29.72	1,63.65	(-)21
101	Advertising and Visual Publicity	4.25	1,00.00	...	1,04.25	4,53.58	(-)77
102	Information Centres	97.89	6.00	...	1,03.89	1,01.12	3
109	Photo Services	41.00	30.00	...	71.00	64.76	10
110	Publications	1,53.69	4,44.85	...	5,98.54	5,69.22	5
<b>Total 60</b>		<b>3,83.00</b>	<b>6,24.40</b>	<b>...</b>	<b>10,07.40</b>	<b>13,52.33</b>	<b>(-)26</b>
<b>Total 2220</b>		<b>3,89.22</b>	<b>6,54.39</b>	<b>...</b>	<b>10,43.61</b>	<b>13,88.61</b>	<b>(-)25</b>
<b>Total (d) Information and Broadcasting</b>		<b>3,89.22</b>	<b>6,54.39</b>	<b>...</b>	<b>10,43.61</b>	<b>13,88.61</b>	<b>(-)25</b>

---

**15 DETAILED STATEMENT OF REVENUE EXPENDITURE BY MINOR HEADS-Contd**
*(Figures in italic represent charged expenditure)*

Heads	Actuals for the year 2014-2015			Total	Actuals for 2013-2014	Percentage Increase(+)/ Decrease(-) during the year	
	Non-Plan	Plan State-Plan	CSS/CP				
<i>(` in lakh)</i>							
<b>EXPENDITURE HEADS(REVENUE ACCOUNT)- Contd.</b>							
<b>B. SOCIAL SERVICES - Contd.</b>							
<b>(e) Welfare of Schedule Castes, Schedule Tribes and Other Backward Classes</b>							
<b>2225 Welfare of Sceduled Castes,Sceduled Tribes and Other Backward Classes</b>							
<i>01 Welfare of Scheduled Castes</i>							
001	Direction and Administration	46.60	85.61	...	1,32.21	1,18.32	12
102	Economic Development	60.84	...	...	60.84	39.99	52
277	Education	...	...	16.00	16.00	...	100
793	Special Central Assistance for Scheduled Castes Component Plan	...	16.23	...	16.23	66.33	(-)76
<b>Total 01</b>		<b>1,07.44</b>	<b>1,01.84</b>	<b>16.00</b>	<b>2,25.28</b>	<b>2,24.64</b>	<b>...</b>
<i>02 Welfare of Scheduled Tribes</i>							
001	Direction and Administration	84.90	82.02	...	1,66.92	1,75.84	(-)5
102	Economic Development	2,52.23	...	...	2,52.23	1,64.80	53
277	Education S.T.(P)	...	...	...	...	3.12	(-)100
794	Special Central Assistance for Tribal sub-plan	...	3,17.57	...	3,17.57	4,87.67	(-)35
796	Tribal Area Sub Plan (STP)	...	2,83.07	...	2,83.07	3,16.00	(-)10
800	Other expenditure	...	5.76	...	5.76	17.56	(-)67
<b>Total 02</b>		<b>3,37.13</b>	<b>6,88.42</b>	<b>...</b>	<b>10,25.55</b>	<b>11,64.99</b>	<b>(-)12</b>

**15 DETAILED STATEMENT OF REVENUE EXPENDITURE BY MINOR HEADS-Contd**
*(Figures in italic represent charged expenditure)*

Heads	Actuals for the year 2014-2015			Total	Actuals for 2013-2014	Percentage Increase(+)/ Decrease(-) during the year
	Non-Plan	Plan State-Plan	Plan CSS/CP			
<i>(` in lakh)</i>						
<b>EXPENDITURE HEADS(REVENUE ACCOUNT)- Contd.</b>						
<b>B. SOCIAL SERVICES - Contd.</b>						
<b>(e) Welfare of Schedule Castes, Schedule Tribes and Other Backward Classes -Concl.</b>						
<b>2225 Welfare of Sceduled Castes,Sceduled Tribes and Other Backward Classes - Concl.</b>						
<i>03 Welfare of Backward Classes</i>						
277	Education	...	26.25	2,52.00	2,78.25	69.92 298
800	Other expenditure	80.00	...	...	80.00	1,10.00 (-)27
<b>Total 03</b>		<b>80.00</b>	<b>26.25</b>	<b>2,52.00</b>	<b>3,58.25</b>	<b>1,79.92 99</b>
<i>80 General</i>						
800	Other Expenditure	7.31	46.63	10,68.18	11,22.12	10,29.59 9
<b>Total 80</b>		<b>7.31</b>	<b>46.63</b>	<b>10,68.18</b>	<b>11,22.12</b>	<b>10,29.59 9</b>
<b>Total 2225</b>		<b>5,31.88</b>	<b>8,63.14</b>	<b>13,36.18</b>	<b>27,31.20</b>	<b>25,99.14 5</b>
<b>Total (e) Welfare of Schedule Castes, Schedule Tribes and Other Backward Classes</b>		<b>5,31.88</b>	<b>8,63.14</b>	<b>13,36.18</b>	<b>27,31.20</b>	<b>25,99.14 5</b>
<b>(f) Labour and Labour Welfare</b>						
<b>2230 Labour and Employment</b>						
<i>01 Labour</i>						
001	Direction and Administration	1,46.06	1,37.71	...	2,83.77	2,85.54 (-)1
<b>Total 01</b>		<b>1,46.06</b>	<b>1,37.71</b>	<b>...</b>	<b>2,83.77</b>	<b>2,85.54 (-)1</b>

**15 DETAILED STATEMENT OF REVENUE EXPENDITURE BY MINOR HEADS-Contd**
*(Figures in italic represent charged expenditure)*

Heads	Actuals for the year 2014-2015			Total	Actuals for 2013-2014	Percentage Increase(+)/ Decrease(-) during the year
	Non-Plan	Plan State-Plan	CSS/CP			
<i>(` in lakh)</i>						
<b>EXPENDITURE HEADS(REVENUE ACCOUNT)- Contd.</b>						
<b>B. SOCIAL SERVICES - Contd.</b>						
<b>(f) Labour and Labour Welfare -Concl.</b>						
<b>2230 Labour and Employment - Concl.</b>						
<i>03 Training</i>						
101	Industrial Training Institutes	58.51	1,64.63	...	2,23.14	2,99.32 (-)25
<b>Total 03</b>		<b>58.51</b>	<b>1,64.63</b>	<b>...</b>	<b>2,23.14</b>	<b>2,99.32 (-)25</b>
<b>Total 2230</b>		<b>2,04.57</b>	<b>3,02.34</b>	<b>...</b>	<b>5,06.91</b>	<b>5,84.86 (-)13</b>
<b>Total (f) Labour and Labour Welfare</b>		<b>2,04.57</b>	<b>3,02.34</b>	<b>...</b>	<b>5,06.91</b>	<b>5,84.86 (-)13</b>
<b>(g) Social Welfare and Nutrition</b>						
<b>2235 Social Security and Welfare</b>						
<i>02 Social Welfare</i>						
001	Direction and Administration	1,13.60	9,68.23	...	10,81.83	13,94.23 (-)22
101	Welfare of handicapped	0.16	24.91	...	25.07	1.81 1285
102	Child Welfare	14.00	3,76.00	17,58.96	21,48.96	14,53.76 48
103	Women's Welfare	12.00	25.98	59.08	97.06	87.59 11
104	Welfare of aged,infirm and destitute	22.45	...	...	22.45	17.81 26
106	Correctional Services	...	...	5.10	5.10	4.05 26
107	Assistance to Voluntary Organisations	18.00	25.00	...	43.00	42.55 1
800	Other expenditure	83.00	21.00	...	1,04.00	1,20.00 (-)13
<b>Total 02</b>		<b>2,63.21</b>	<b>14,41.12</b>	<b>18,23.14</b>	<b>35,27.47</b>	<b>31,21.80 13</b>

**15 DETAILED STATEMENT OF REVENUE EXPENDITURE BY MINOR HEADS-Contd**
*(Figures in italic represent charged expenditure)*

Heads	Actuals for the year 2014-2015			Actuals for 2013-2014	Percentage Increase(+)/ Decrease(-) during the year
	Non-Plan	Plan State-Plan	Plan CSS/CP		
<i>(` in lakh)</i>					
<b>EXPENDITURE HEADS(REVENUE ACCOUNT)- Contd.</b>					
<b>B. SOCIAL SERVICES - Contd.</b>					
<b>(g) Social Welfare and Nutrition - Contd.</b>					
<b>2235 Social Security and Welfare - Concl.</b>					
<i>03 National Social Assistance Programme</i>					
101	2,50.00	9,46.00	...	11,96.00	9,79.01 22
102	...	1,01.37	...	1,01.37	1,04.49 (-)3
911	...	...	...	...	(-)29.87 (-)100
<b>Total 03</b>	<b>2,50.00</b>	<b>10,47.37</b>	<b>...</b>	<b>12,97.37</b>	<b>10,53.63 23</b>
<i>60 Other Social Security and Welfare Programmes</i>					
104	58.35	...	...	58.35	75.82 (-)23
200	3,31.34	...	...	3,31.34	1,53.25 116
<b>Total 60</b>	<b>3,89.69</b>	<b>...</b>	<b>...</b>	<b>3,89.69</b>	<b>2,29.07 70</b>
<b>Total 2235</b>	<b>9,02.90</b>	<b>24,88.49</b>	<b>18,23.14</b>	<b>52,14.53</b>	<b>44,04.50 18</b>
<b>2236 Nutrition</b>					
<i>02 Distribution of nutritious food and beverages</i>					
101	...	8,47.65	...	8,47.65	7,54.28 12
<b>Total 02</b>	<b>...</b>	<b>8,47.65</b>	<b>...</b>	<b>8,47.65</b>	<b>7,54.28 12</b>
<i>80 General</i>					
001	1,15.43	1,61.53	...	2,76.96	1,25.01 122
<b>Total 80</b>	<b>1,15.43</b>	<b>1,61.53</b>	<b>...</b>	<b>2,76.96</b>	<b>1,25.01 122</b>
<b>Total 2236</b>	<b>1,15.43</b>	<b>10,09.18</b>	<b>...</b>	<b>11,24.61</b>	<b>8,79.29 28</b>

---

**15 DETAILED STATEMENT OF REVENUE EXPENDITURE BY MINOR HEADS-Contd**

---

*(Figures in italic represent charged expenditure)*

Heads	Actuals for the year 2014-2015			Total	Actuals for 2013-2014	Percentage Increase(+)/ Decrease(-) during the year
	Non-Plan	Plan State-Plan	CSS/CP			
<i>(` in lakh)</i>						
<b>EXPENDITURE HEADS(REVENUE ACCOUNT)- Contd.</b>						
<b>B. SOCIAL SERVICES - Contd.</b>						
<b>(g) Social Welfare and Nutrition - Contd.</b>						
<b>2245 Relief on Account of Natural Calamities</b>						
<i>02 Floods, Cyclones etc</i>						
101	Gratuitous Relief	3,49.50	...	...	3,49.50	1,46.00 139
106	Repairs and restoration of damaged roads and bridges	3,31.75	...	...	3,31.75	31,38.89 (-)89
109	Repairs and restoration of damaged water supply, drainage and sewerage works	29.65	...	...	29.65	7,49.33 (-)96
800	Other Expenditure	19,17.45	...	...	19,17.45	64,99.25 (-)70
911	Deduct Recoveries of Overpayments	(-)3.02	...	...	(-)3.02	... 100
<b>Total 02</b>		<b>26,25.33</b>	<b>...</b>	<b>...</b>	<b>26,25.33</b>	<b>1,05,33.47 (-)75</b>
<i>05 Calamity Relief Fund</i>						
101	Transfer to Reserve Funds and Deposit Accounts - Calamity Relief Fund	28,66.81	...	...	28,66.81	1,01,38.69 (-)72
901	Deduct Amount met from Calamity Relief Fund	(-)26,25.33	...	...	(-)26,25.33	(-)1,05,33.47 (-)75
<b>Total 05</b>		<b>2,41.48</b>	<b>...</b>	<b>...</b>	<b>2,41.48</b>	<b>(-)3,94.78 (-)161</b>
<i>80 General</i>						
001	Direction and Administration	66.44	...	...	66.44	70.13 (-)5

---



**15 DETAILED STATEMENT OF REVENUE EXPENDITURE BY MINOR HEADS-Contd**
*(Figures in italic represent charged expenditure)*

Heads	Actuals for the year 2014-2015			Total	Actuals for 2013-2014	Percentage Increase(+)/ Decrease(-) during the year
	Non-Plan	Plan State-Plan	Plan CSS/CP			
<i>(` in lakh)</i>						
<b>EXPENDITURE HEADS(REVENUE ACCOUNT)- Contd.</b>						
<b>B. SOCIAL SERVICES - Concl.</b>						
<b>(g) Social Welfare and Nutrition -Concl.</b>						
<b>2245 Relief on Account of Natural Calamities - Concl.</b>						
<i>80 General - Concl.</i>						
102	Management of Natural Disasters, Contingency Plans in Disaster Prone Areas	1,47.33	...	...	1,47.33	1,12.76 31
<b>Total 80</b>		<b>2,13.77</b>	<b>...</b>	<b>...</b>	<b>2,13.77</b>	<b>1,82.89 17</b>
<b>Total 2245</b>		<b>30,80.58</b>	<b>...</b>	<b>...</b>	<b>30,80.58</b>	<b>1,03,21.58 (-)70</b>
<b>Total (g) Social Welfare and Nutrition</b>		<b>40,98.91</b>	<b>34,97.67</b>	<b>18,23.14</b>	<b>94,19.72</b>	<b>1,56,05.37 (-)40</b>
<b>(h) Others</b>						
<b>2250 Other Social Services</b>						
103	Upkeep of Shrines, Temples etc.	6,52.94	1,00.00	...	7,52.94	34,31.19 (-)78
911	Deduct Recoveries of Overpayments	(-)1.33	...	...	(-)1.33	(-)2.86 (-)53
<b>Total 2250</b>		<b>6,51.61</b>	<b>1,00.00</b>	<b>...</b>	<b>7,51.61</b>	<b>34,28.33 (-)78</b>
<b>2251 Secretariat-Social Services</b>						
090	Secretariat	50.09	...	...	50.09	36.28 38
<b>Total 2251</b>		<b>50.09</b>	<b>...</b>	<b>...</b>	<b>50.09</b>	<b>36.28 38</b>
<b>Total (h) Others</b>		<b>7,01.70</b>	<b>1,00.00</b>	<b>...</b>	<b>8,01.70</b>	<b>34,64.61 (-)77</b>
<b>Total B-SOCIAL SERVICES</b>		<b>6,25,52.37</b>	<b>5,01,40.32</b>	<b>1,52,79.03</b>	<b>12,79,71.72</b>	<b>12,76,35.81 ...</b>

**15 DETAILED STATEMENT OF REVENUE EXPENDITURE BY MINOR HEADS-Contd**
*(Figures in italic represent charged expenditure)*

Heads	Actuals for the year 2014-2015			Total	Actuals for 2013-2014	Percentage Increase(+)/ Decrease(-) during the year	
	Non-Plan	Plan State-Plan	CSS/CP				
<i>(` in lakh)</i>							
<b>EXPENDITURE HEADS(REVENUE ACCOUNT)- Contd.</b>							
<b>C. ECONOMIC SERVICES</b>							
<b>(a) Agriculture and Allied Activities</b>							
<b>2401 Crop Husbandry</b>							
001	Direction and Administration	15,08.37	5,72.92	...	20,81.29	17,99.93	16
103	Seeds	...	68.84	64.18	1,33.02	61.73	115
104	Agricultural Farms	13,34.10	3,73.78	...	17,07.88	15,49.77	10
105	Manures and Fertilisers	37.11	29.47	...	66.58	78.01	(-)15
107	Plant Protection	2,09.44	...	7,13.28	9,22.72	2,79.96	230
108	Commercial Crops	...	19.29	...	19.29	29.94	(-)36
109	Extension and Farmers' Training	1,30.61	70.19	2,28.18	4,28.98	1,67.56	156
111	Agricultural Economics and Statistics	...	...	...	...	1,00.47	(-)100
113	Agricultural Engineering	1,19.14	...	...	1,19.14	1,04.22	14
119	Horticulture and Vegetable Crops	73.09	5,81.73	28,84.00	35,38.82	6,82.28	419
789	Special Component Plan for Schedule Castes	...	16.95	...	16.95	16.98	...
796	Tribal Areas Sub-Plan	...	20.00	...	20.00	19.97	...
800	Other expenditure	...	6,56.12	...	6,56.12	6,58.88	...
911	Deduct Recoveries of Overpayments	...	(-)0.25	...	(-)0.25	(-)0.50	(-)50
<b>Total 2401</b>		<b>34,11.86</b>	<b>24,09.04</b>	<b>38,89.64</b>	<b>97,10.54</b>	<b>55,49.20</b>	<b>75</b>
<b>2402 Soil and Water Conservation</b>							
001	Direction and Administration	6,49.96	64.27	...	7,14.23	6,79.21	5

**15 DETAILED STATEMENT OF REVENUE EXPENDITURE BY MINOR HEADS-Contd**
*(Figures in italic represent charged expenditure)*

Heads	Actuals for the year 2014-2015			Total	Actuals for 2013-2014	Percentage Increase(+)/ Decrease(-) during the year	
	Non-Plan	Plan State-Plan	CSS/CP				
<i>(` in lakh)</i>							
<b>EXPENDITURE HEADS(REVENUE ACCOUNT)- Contd.</b>							
<b>C. ECONOMIC SERVICES - Contd.</b>							
<b>(a) Agriculture and Allied Activities - Contd.</b>							
<b>2402 Soil and Water Conservation - Concl.</b>							
102	Soil Conservation	...	14.29	...	14.29	11.14	28
800	Other expenditure	...	15.17	...	15.17	13.16	15
<b>Total 2402</b>		<b>6,49.96</b>	<b>93.73</b>	<b>...</b>	<b>7,43.69</b>	<b>7,03.51</b>	<b>6</b>
<b>2403 Animal Husbandry</b>							
001	Direction and Administration	4,20.02	1,47.32	...	5,67.34	5,31.34	7
101	Veterinary Services and Animal Health	8,26.75	3,00.62	12.14	11,39.51	10,21.27	12
102	Cattle and Buffalo Development	6,74.12	1,09.49	...	7,83.61	8,65.87	(-)10
103	Poultry Development	96.75	27.86	0.10	1,24.71	2,03.32	(-)39
104	Sheep and Wool Development	42.46	...	...	42.46	53.84	(-)21
105	Piggery Development	46.55	12.09	...	58.64	1,15.63	(-)49
106	Other Live Stock Development	...	11.26	0.85	12.11	92.78	(-)87
107	Fodder and Feed Development	66.94	1,13.92	...	1,80.86	2,65.43	(-)32
109	Extension and Training	68.40	51.05	...	1,19.45	1,13.77	5
113	Administrative Investigation and Statistics	...	31.02	9.64	40.66	55.04	(-)26
800	Other expenditure	...	...	...	...	0.03	(-)100
911	Deduct Recoveries of Overpayments	(-)0.18	...	...	(-)0.18	(-)1.68	(-)89
<b>Total 2403</b>		<b>22,41.81</b>	<b>8,04.63</b>	<b>22.73</b>	<b>30,69.17</b>	<b>33,16.64</b>	<b>(-)7</b>

**15 DETAILED STATEMENT OF REVENUE EXPENDITURE BY MINOR HEADS-Contd**
*(Figures in italic represent charged expenditure)*

Heads	Actuals for the year 2014-2015			Total	Actuals for 2013-2014	Percentage Increase(+)/ Decrease(-) during the year	
	Non-Plan	Plan State-Plan	CSS/CP				
<i>(` in lakh)</i>							
<b>EXPENDITURE HEADS(REVENUE ACCOUNT)- Contd.</b>							
<b>C. ECONOMIC SERVICES - Contd.</b>							
<b>(a) Agriculture and Allied Activities - Contd.</b>							
<b>2404 Dairy Development</b>							
001	Direction and Administration	63.21	1,21.36	...	1,84.57	1,59.67	16
102	Dairy Development Projects	...	5.24	1,83.34	1,88.58	14.39	1210
<b>Total 2404</b>		<b>63.21</b>	<b>1,26.60</b>	<b>1,83.34</b>	<b>3,73.15</b>	<b>1,74.06</b>	<b>114</b>
<b>2405 Fisheries</b>							
001	Direction and Administration	2,04.67	33.74	...	2,38.41	2,36.54	1
101	Inland fisheries	2,01.29	13.25	...	2,14.54	1,99.74	7
800	Other expenditure	...	...	16.82	16.82	15.35	10
911	Deduct Recoveries of Overpayments	(-)0.10	...	...	(-)0.10	(-)0.25	(-)60
<b>Total 2405</b>		<b>4,05.86</b>	<b>46.99</b>	<b>16.82</b>	<b>4,69.67</b>	<b>4,51.38</b>	<b>4</b>
<b>2406 Forestry and Wild Life</b>							
<i>01 Forestry</i>							
001	Direction and Administration	22,57.06	4,85.65	...	27,42.71	24,88.92	10
004	Research	...	1,04.47	...	1,04.47	1,07.72	(-)3
005	Survey and Utilization of Forest Resources	...	2,40.46	...	2,40.46	2,38.05	1
013	Statistics	...	48.84	...	48.84	52.91	(-)8
101	Forest Conservation, Development and Regeneration	2,53.49	27,39.55	6,00.08	35,93.12	32,75.43	10
102	Social and Farm Forestry	2,19.39	1,48.25	...	3,67.64	3,30.11	11
105	Forest Produce	1,34.62	...	1,49.86	2,84.48	1,26.60	125

**15 DETAILED STATEMENT OF REVENUE EXPENDITURE BY MINOR HEADS-Contd**
*(Figures in italic represent charged expenditure)*

Heads	Actuals for the year 2014-2015			Total	Actuals for 2013-2014	Percentage Increase(+)/ Decrease(-) during the year
	Non-Plan	Plan State-Plan	CSS/CP			
<i>(` in lakh)</i>						
<b>EXPENDITURE HEADS(REVENUE ACCOUNT)- Contd.</b>						
<b>C. ECONOMIC SERVICES - Contd.</b>						
<b>(a) Agriculture and Allied Activities - Contd.</b>						
<b>2406 Forestry and Wild Life - Concl.</b>						
01	<i>Forestry - Concl.</i>					
800	Other expenditure	...	59.21	...	59.21	80.56 (-)27
911	Deduct Recoveries of Overpayments	(-)0.11	...	...	(-)0.11	(-)3.98 (-)97
	<b>Total 01</b>	<b>28,64.45</b>	<b>38,26.43</b>	<b>7,49.94</b>	<b>74,40.82</b>	<b>66,96.32 11</b>
02	<i>Environmental Forestry and Wild Life</i>					
110	Wild Life Preservation	3,07.90	3,99.65	1,37.26	8,44.81	7,95.62 6
111	Zoological Park	70.71	16.13	...	86.84	1,00.80 (-)14
112	Public Gardens	6.99	...	...	...	...
		1,89.57	61.27	...	2,57.83	1,85.68 39
911	Deduct Refund	...	...	...	...	(-)0.35 (-)100
	<b>Total 02</b>	<b>6.99</b>	<b>...</b>	<b>...</b>	<b>...</b>	<b>...</b>
		<b>5,68.18</b>	<b>4,77.05</b>	<b>1,37.26</b>	<b>11,89.48</b>	<b>10,81.75 10</b>
	<b>Total 2406</b>	<b>6.99</b>	<b>...</b>	<b>...</b>	<b>...</b>	<b>...</b>
		<b>34,32.63</b>	<b>43,03.48</b>	<b>8,87.20</b>	<b>86,30.30</b>	<b>77,78.07 11</b>
<b>2407</b>	<b>Plantations</b>					
01	<i>Tea</i>					
800	Other expenditure	1.50	...	...	...	...
		4,24.00	40.00	...	4,65.50	4,70.13 (-)1

**15 DETAILED STATEMENT OF REVENUE EXPENDITURE BY MINOR HEADS-Contd**
*(Figures in italic represent charged expenditure)*

Heads	Actuals for the year 2014-2015			Total	Actuals for 2013-2014	Percentage Increase(+)/ Decrease(-) during the year
	Non-Plan	Plan State-Plan	Plan CSS/CP			
<i>(` in lakh)</i>						
<b>EXPENDITURE HEADS(REVENUE ACCOUNT)- Contd.</b>						
<b>C. ECONOMIC SERVICES - Contd.</b>						
<b>(a) Agriculture and Allied Activities - Contd.</b>						
<b>2407 Plantations - Concl.</b>						
	<i>1.50</i>	...	...			
<b>Total 01</b>	<b>4,24.00</b>	<b>40.00</b>	...	<b>4,65.50</b>	<b>4,70.13</b>	<b>(-)1</b>
	<i>1.50</i>	...	...			
<b>Total 2407</b>	<b>4,24.00</b>	<b>40.00</b>	...	<b>4,65.50</b>	<b>4,70.13</b>	<b>(-)1</b>
<b>2408 Food Storage and Warehousing</b>						
<i>01 Food</i>						
001	7,38.11	1,87.94	...	9,26.05	7,23.87	28
003	...	...	5.28	5.28	...	100
101	...	1,54.41	...	1,54.41	1,59.97	(-)3
102	10,01.19	4,67.32	...	14,68.51	15,51.69	(-)5
789	...	15.00	...	15.00	15.00	...
796	...	50.00	...	50.00	50.00	...
911	...	...	...	...	(-)0.95	(-)100
<b>Total 01</b>	<b>17,39.30</b>	<b>8,74.67</b>	<b>5.28</b>	<b>26,19.25</b>	<b>24,99.58</b>	<b>5</b>
<b>Total 2408</b>	<b>17,39.30</b>	<b>8,74.67</b>	<b>5.28</b>	<b>26,19.25</b>	<b>24,99.58</b>	<b>5</b>
<b>2425 Co-operation</b>						
001	8,77.74	71.37	...	9,49.11	9,61.47	(-)1

**15 DETAILED STATEMENT OF REVENUE EXPENDITURE BY MINOR HEADS-Contd**
*(Figures in italic represent charged expenditure)*

Heads	Actuals for the year 2014-2015			Actuals for 2013-2014	Percentage Increase(+)/ Decrease(-) during the year		
	Non-Plan	Plan State-Plan	CSS/CP			Total	
<i>(` in lakh)</i>							
<b>EXPENDITURE HEADS(REVENUE ACCOUNT)- Contd.</b>							
<b>C. ECONOMIC SERVICES - Contd.</b>							
<b>(a) Agriculture and Allied Activities -Concl.</b>							
<b>2425 Co-operation - Concl.</b>							
003	Training	...	4.99	...	4.99	5.00	...
101	Audit of Co-operatives	...	...	...	...	0.42	(-)100
105	Information and Publicity	...	3.04	...	3.04	3.00	1
107	Assistance to Credit Co-operatives	...	15.00	...	15.00	17.31	(-)13
108	Assistance to other Co-operatives	...	9.31	...	9.31	1,00.00	(-)91
277	Co-operative Education	...	...	...	...	9.00	(-)100
911	Deduct Recoveries of Overpayments	(-)0.38	...	...	(-)0.38	...	100
<b>Total 2425</b>		<b>8,77.36</b>	<b>1,03.71</b>	<b>...</b>	<b>9,81.07</b>	<b>10,96.20</b>	<b>(-)11</b>
<b>2435 Other Agricultural Programmes</b>							
<i>01 Marketing and Quality control</i>							
101	Marketing facilities	...	17.94	...	17.94	9.38	91
<b>Total 01</b>		<b>...</b>	<b>17.94</b>	<b>...</b>	<b>17.94</b>	<b>9.38</b>	<b>91</b>
<i>60 Others</i>							
800	Other Expenditure	...	8,05.93	1,83.02	9,88.95	15,12.39	(-)35
<b>Total 60</b>		<b>...</b>	<b>8,05.93</b>	<b>1,83.02</b>	<b>9,88.95</b>	<b>15,12.39</b>	<b>(-)35</b>
<b>Total 2435</b>		<b>...</b>	<b>8,23.87</b>	<b>1,83.02</b>	<b>10,06.89</b>	<b>15,21.77</b>	<b>(-)34</b>
		<i>8.49</i>	<i>...</i>	<i>...</i>			
<b>Total (a) Agriculture and Allied Activities</b>		<b>1,32,45.99</b>	<b>96,26.72</b>	<b>51,88.03</b>	<b>2,80,69.23</b>	<b>2,35,60.54</b>	<b>19</b>

**15 DETAILED STATEMENT OF REVENUE EXPENDITURE BY MINOR HEADS-Contd**
*(Figures in italic represent charged expenditure)*

Heads	Actuals for the year 2014-2015			Actuals for 2013-2014	Percentage Increase(+)/ Decrease(-) during the year		
	Non-Plan	Plan State-Plan	Plan CSS/CP			Total	
<i>(` in lakh)</i>							
<b>EXPENDITURE HEADS(REVENUE ACCOUNT)- Contd.</b>							
<b>C. ECONOMIC SERVICES - Contd.</b>							
<b>(b) Rural Development</b>							
<b>2501 Special Programmes for Rural Development</b>							
<i>01 Integrated Rural Development programme</i>							
001	Direction and Administration	...	25,91.74	...	25,91.74	23,06.52	12
800	Other expenditure	...	2,15.00	...	2,15.00	1,00.00	115
911	Deduct Recoveries of Overpayments	(-)0.07	(-)0.17	...	(-)0.24	(-)0.13	85
<b>Total 01</b>		<b>(-)0.07</b>	<b>28,06.57</b>	<b>...</b>	<b>28,06.50</b>	<b>24,06.39</b>	<b>17</b>
<b>Total 2501</b>		<b>(-)0.07</b>	<b>28,06.57</b>	<b>...</b>	<b>28,06.50</b>	<b>24,06.39</b>	<b>17</b>
<b>2505 Rural Employment</b>							
<i>01 National Programmes</i>							
702	Jawahar Rojgar Yojana	...	...	64.74	64.74	1,15.00	(-)44
<b>Total 01</b>		<b>...</b>	<b>...</b>	<b>64.74</b>	<b>64.74</b>	<b>1,15.00</b>	<b>(-)44</b>
<i>60 Other Programmes</i>							
703	Employment Assurance Scheme	...	5,00.00	73,92.35	78,92.35	5,00.00	1478
<b>Total 60</b>		<b>...</b>	<b>5,00.00</b>	<b>73,92.35</b>	<b>78,92.35</b>	<b>5,00.00</b>	<b>1478</b>
<b>Total 2505</b>		<b>...</b>	<b>5,00.00</b>	<b>74,57.09</b>	<b>79,57.09</b>	<b>6,15.00</b>	<b>1194</b>
<b>2506 Land Reforms</b>							
103	Maintenance of Land Records	...	72.50	26.00	98.50	...	100
800	Other expenditure	...	5,00.00	...	5,00.00	2,00.00	150
<b>Total 2506</b>		<b>...</b>	<b>5,72.50</b>	<b>26.00</b>	<b>5,98.50</b>	<b>2,00.00</b>	<b>199</b>



**15 DETAILED STATEMENT OF REVENUE EXPENDITURE BY MINOR HEADS-Contd**
*(Figures in italic represent charged expenditure)*

Heads	Actuals for the year 2014-2015			Actuals for 2013-2014	Percentage Increase(+)/ Decrease(-) during the year		
	Non-Plan	Plan State-Plan	Plan CSS/CP			Total	
<i>(` in lakh)</i>							
<b>EXPENDITURE HEADS(REVENUE ACCOUNT)- Contd.</b>							
<b>C. ECONOMIC SERVICES - Contd.</b>							
<b>(b) Rural Development -Concl.</b>							
<b>2515 Other Rural Development Programmes</b>							
003	Training	...	1,45.00	...	1,45.00	1,00.00	45
101	Panchayati Raj	2,86.40	35,00.31	6,84.59	44,71.30	55,09.22	(-)19
196	Assistance to Zilla Parishads/District Level Panchayats	...	4,10.20	...	4,10.20	2,98.60	37
198	Assistance to Gram Panchayats	...	1,51.47	...	1,51.47	63.32	139
796	Tribal Area Sub Plan	...	1,07.78	...	1,07.78	1,26.07	(-)15
<b>Total 2515</b>		<b>2,86.40</b>	<b>43,14.76</b>	<b>6,84.59</b>	<b>52,85.75</b>	<b>60,97.21</b>	<b>(-)13</b>
<b>Total (b) Rural Development</b>		<b>2,86.33</b>	<b>81,93.83</b>	<b>81,67.68</b>	<b>1,66,47.84</b>	<b>93,18.60</b>	<b>79</b>
<b>(c) Special Areas Programmes</b>							
<b>2575 Other Special Areas Programmes</b>							
<i>06 Development of Border Areas</i>							
101	Border area Development Programmes	...	1,36.93	...	1,36.93	98.81	39
<b>Total 06</b>		<b>...</b>	<b>1,36.93</b>	<b>...</b>	<b>1,36.93</b>	<b>98.81</b>	<b>39</b>
<b>Total 2575</b>		<b>...</b>	<b>1,36.93</b>	<b>...</b>	<b>1,36.93</b>	<b>98.81</b>	<b>39</b>
<b>Total (c) Special Areas Programmes</b>		<b>...</b>	<b>1,36.93</b>	<b>...</b>	<b>1,36.93</b>	<b>98.81</b>	<b>39</b>
<b>(d) Irrigation and Flood Control</b>							
<b>2702 Minor Irrigation</b>							
911	Deduct Recoveries of Overpayment	...	...	...	...	(-)1.23	(-)100

**15 DETAILED STATEMENT OF REVENUE EXPENDITURE BY MINOR HEADS-Contd**
*(Figures in italic represent charged expenditure)*

Heads	Actuals for the year 2014-2015			Total	Actuals for 2013-2014	Percentage Increase(+)/ Decrease(-) during the year
	Non-Plan	Plan State-Plan	CSS/CP			
<i>(` in lakh)</i>						
<b>EXPENDITURE HEADS(REVENUE ACCOUNT)- Contd.</b>						
<b>C. ECONOMIC SERVICES - Contd.</b>						
<b>(d) Irrigation and Flood Control -Concl.</b>						
<b>2702 Minor Irrigation - Concl.</b>						
<i>01 Surface Water</i>						
103	Division Schemes	58.36	4,33.49	...	4,91.85	27,71.12 (-)82
<b>Total 01</b>		<b>58.36</b>	<b>4,33.49</b>	<b>...</b>	<b>4,91.85</b>	<b>27,71.12 (-)82</b>
<i>80 General</i>						
001	Direction and Administration	1,89.58	9,57.06	...	11,46.64	10,40.24 10
799	Suspense	...	(-)7.86	...	(-)7.86	(-)57.35 (-)86
800	Other Expenditure	...	...	22.13	22.13	15.60 42
<b>Total 80</b>		<b>1,89.58</b>	<b>9,49.20</b>	<b>22.13</b>	<b>11,60.91</b>	<b>9,98.49 16</b>
<b>Total 2702</b>		<b>2,47.94</b>	<b>13,82.69</b>	<b>22.13</b>	<b>16,52.76</b>	<b>37,68.38 (-)56</b>
<b>2711 Flood Control and Drainage</b>						
<i>01 Flood Control</i>						
103	Civil Works	9.99	1,50.32	...	1,60.31	2,09.94 (-)24
<b>Total 01</b>		<b>9.99</b>	<b>1,50.32</b>	<b>...</b>	<b>1,60.31</b>	<b>2,09.94 (-)24</b>
<b>Total 2711</b>		<b>9.99</b>	<b>1,50.32</b>	<b>...</b>	<b>1,60.31</b>	<b>2,09.94 (-)24</b>
<b>Total (d) Irrigation and Flood Control</b>		<b>2,57.93</b>	<b>15,33.01</b>	<b>22.13</b>	<b>18,13.07</b>	<b>39,78.32 (-)54</b>

**15 DETAILED STATEMENT OF REVENUE EXPENDITURE BY MINOR HEADS-Contd**
*(Figures in italic represent charged expenditure)*

Heads	Actuals for the year 2014-2015			Total	Actuals for 2013-2014	Percentage Increase(+)/ Decrease(-) during the year
	Non-Plan	Plan State-Plan	Plan CSS/CP			
<i>(` in lakh)</i>						
<b>EXPENDITURE HEADS(REVENUE ACCOUNT)- Contd.</b>						
<b>C. ECONOMIC SERVICES - Contd.</b>						
<b>(e) Energy</b>						
<b>2801 Power</b>						
<i>01 Hydel Generation</i>						
101	29,60.00	5,00.00	...	34,60.00	29,60.00	17
800	3,25.92	...	...	3,25.92	5,68.75	(-)43
911	...	...	...	...	(-)0.18	(-)100
<b>Total 01</b>	<b>32,85.92</b>	<b>5,00.00</b>	<b>...</b>	<b>37,85.92</b>	<b>35,28.57</b>	<b>7</b>
<i>04 Diesel/Gas Power Generation</i>						
800	65.75	...	...	65.75	72.75	(-)10
<b>Total 04</b>	<b>65.75</b>	<b>...</b>	<b>...</b>	<b>65.75</b>	<b>72.75</b>	<b>(-)10</b>
<i>05 Transmission and Distribution</i>						
800	8,03.86	9,91.36	...	17,95.22	32,08.57	(-)44
911	(-)0.76	(-)0.17	...	(-)0.93	(-)0.87	7
<b>Total 05</b>	<b>8,03.10</b>	<b>9,91.19</b>	<b>...</b>	<b>17,94.29</b>	<b>32,07.70</b>	<b>(-)44</b>
<i>80 General</i>						
001	51,97.30	27,10.07	...	79,07.37	51,27.53	54
911	...	...	...	...	(-)0.23	(-)100
<b>Total 80</b>	<b>51,97.30</b>	<b>27,10.07</b>	<b>...</b>	<b>79,07.37</b>	<b>51,27.30</b>	<b>54</b>
<b>Total 2801</b>	<b>93,52.07</b>	<b>42,01.26</b>	<b>...</b>	<b>1,35,53.33</b>	<b>1,19,36.32</b>	<b>14</b>

**15 DETAILED STATEMENT OF REVENUE EXPENDITURE BY MINOR HEADS-Contd**
*(Figures in italic represent charged expenditure)*

Heads	Actuals for the year 2014-2015			Actuals for 2013-2014	Percentage Increase(+)/ Decrease(-) during the year		
	Non-Plan	Plan State-Plan	Plan CSS/CP			Total	
<i>(` in lakh)</i>							
<b>EXPENDITURE HEADS(REVENUE ACCOUNT)- Contd.</b>							
<b>C. ECONOMIC SERVICES - Contd.</b>							
<b>(e) Energy -Concl.</b>							
<b>2810 Non-Conventional Sources of Energy</b>							
60	<i>Others</i>						
800	Other Expenditure	...	1,60.00	...	1,60.00	1,08.00	48
<b>Total 60</b>		...	<b>1,60.00</b>	...	<b>1,60.00</b>	<b>1,08.00</b>	<b>48</b>
<b>Total 2810</b>		...	<b>1,60.00</b>	...	<b>1,60.00</b>	<b>1,08.00</b>	<b>48</b>
<b>Total (e) Energy</b>		<b>93,52.07</b>	<b>43,61.26</b>	...	<b>1,37,13.33</b>	<b>1,20,44.32</b>	<b>14</b>
<b>(f) Industry and Minerals</b>							
<b>2851 Village and Small Industries</b>							
001	Direction and Administration	2,05.18	54.34	...	2,59.52	2,92.05	(-)11
003	Training	4,89.72	5,74.89	67.41	11,32.02	11,31.11	...
102	Small Scale Industries	30.28	...	...	30.28	24.09	26
105	Khadi and Village Industries	81.21	2,39.00	...	3,20.21	2,88.21	11
200	Other Village Industries	...	1,98.06	...	1,98.06	2,03.61	(-)3
911	Deduct Recoveries of Overpayments	(-)0.10	(-)0.60	...	(-)0.70	(-)3.48	(-)80
<b>Total 2851</b>		<b>8,06.29</b>	<b>10,65.69</b>	<b>67.41</b>	<b>19,39.39</b>	<b>19,35.59</b>	...
<b>2852 Industries</b>							
07	<i>Telecommunication and Electronic Industries</i>						
800	Other expenditure	...	7,46.29	8,84.00	16,30.29	6,56.83	148
<b>Total 07</b>		...	<b>7,46.29</b>	<b>8,84.00</b>	<b>16,30.29</b>	<b>6,56.83</b>	<b>148</b>

**15 DETAILED STATEMENT OF REVENUE EXPENDITURE BY MINOR HEADS-Contd**
*(Figures in italic represent charged expenditure)*

Heads	Actuals for the year 2014-2015			Total	Actuals for 2013-2014	Percentage Increase(+)/ Decrease(-) during the year
	Non-Plan	Plan State-Plan	Plan CSS/CP			
<i>(` in lakh)</i>						
<b>EXPENDITURE HEADS(REVENUE ACCOUNT)- Contd.</b>						
<b>C. ECONOMIC SERVICES - Contd.</b>						
<b>(f) Industry and Minerals -Concl.</b>						
<b>2852 Industries - Concl.</b>						
08	<i>Consumer Industries</i>					
600	Others					
	40.00	...	...	40.00	40.00	...
	<b>40.00</b>	...	...	<b>40.00</b>	<b>40.00</b>	...
	<b>40.00</b>	<b>7,46.29</b>	<b>8,84.00</b>	<b>16,70.29</b>	<b>6,96.83</b>	<b>140</b>
<b>2853 Non-ferrous Mining and Metallurgical Industries</b>						
02	<i>Regulation and Development of Mines</i>					
001	Direction and Administration					
	2,12.76	1,20.01	...	3,32.77	3,09.33	8
004	Research and Development					
	...	29.99	...	29.99	28.99	3
102	Mineral Exploration					
	...	15.29	...	15.29	19.91	(-)23
911	Deduct Recoveries of Overpayments					
	...	...	...	...	(-)0.05	(-)100
	<b>2,12.76</b>	<b>1,65.29</b>	...	<b>3,78.05</b>	<b>3,58.18</b>	<b>6</b>
	<b>2,12.76</b>	<b>1,65.29</b>	...	<b>3,78.05</b>	<b>3,58.18</b>	<b>6</b>
	<b>10,59.05</b>	<b>19,77.27</b>	<b>9,51.41</b>	<b>39,87.73</b>	<b>29,90.60</b>	<b>33</b>
<b>(g) Transport</b>						
<b>3054 Roads and Bridges</b>						
04	<i>District and Other Roads</i>					
105	Maintenance and Repairs					
	33,58.43	18,46.03	...	52,04.46	50,09.33	4
337	Road Works					
	12,57.27	...	...	12,57.27	11,45.50	10

**15 DETAILED STATEMENT OF REVENUE EXPENDITURE BY MINOR HEADS-Contd**
*(Figures in italic represent charged expenditure)*

Heads	Actuals for the year 2014-2015			Actuals for 2013-2014	Percentage Increase(+)/ Decrease(-) during the year		
	Non-Plan	Plan State-Plan	Plan CSS/CP			Total	
<i>(` in lakh)</i>							
<b>EXPENDITURE HEADS(REVENUE ACCOUNT)- Contd.</b>							
<b>C. ECONOMIC SERVICES - Contd.</b>							
<b>(g) Transport -Concl.</b>							
<b>3054 Roads and Bridges - Concl.</b>							
04	<i>District and Other Roads - Concl.</i>						
911	Deduct Recoveries of Overpayments	...	...	...	...	(-)0.07	(-)100
	<b>Total 04</b>	<b>46,15.70</b>	<b>18,46.03</b>	<b>...</b>	<b>64,61.73</b>	<b>61,54.76</b>	<b>5</b>
80	<i>General</i>						
001	Direction and Administration	23,92.45	7,85.58	...	31,78.03	24,80.00	28
004	Research and Development	...	...	...	...	5.00	(-)100
052	Machinery and Equipment	1,92.40	...	...	1,92.40	1,99.77	(-)4
799	Suspense	(-)2.02	(-)56.04	...	(-)58.06	(-)29.90	94
911	Deduct Recoveries of Overpayments	...	...	...	...	(-)0.26	(-)100
	<b>Total 80</b>	<b>25,82.83</b>	<b>7,29.54</b>	<b>...</b>	<b>33,12.37</b>	<b>26,54.61</b>	<b>25</b>
	<b>Total 3054</b>	<b>71,98.53</b>	<b>25,75.57</b>	<b>...</b>	<b>97,74.10</b>	<b>88,09.37</b>	<b>11</b>
<b>3055</b>	<b>Road Transport</b>						
201	Sikkim Nationalised Transport	40,14.30	3,84.07	39.74	44,38.11	39,64.95	12
	<b>Total 3055</b>	<b>40,14.30</b>	<b>3,84.07</b>	<b>39.74</b>	<b>44,38.11</b>	<b>39,64.95</b>	<b>12</b>
	<b>Total (g) Transport</b>	<b>1,12,12.83</b>	<b>29,59.64</b>	<b>39.74</b>	<b>1,42,12.21</b>	<b>1,27,74.32</b>	<b>11</b>

**15 DETAILED STATEMENT OF REVENUE EXPENDITURE BY MINOR HEADS-Contd**
*(Figures in italic represent charged expenditure)*

Heads	Actuals for the year 2014-2015			Actuals for 2013-2014	Percentage Increase(+)/ Decrease(-) during the year		
	Non-Plan	Plan State-Plan	Plan CSS/CP			Total	
<i>(` in lakh)</i>							
<b>EXPENDITURE HEADS(REVENUE ACCOUNT)- Contd.</b>							
<b>C. ECONOMIC SERVICES - Contd.</b>							
<b>(i) Science Technology and Environment</b>							
<b>3425 Other Scientific Research</b>							
<i>60 Other Expenditure</i>							
001	Direction and Administration	...	1,76.45	...	1,76.45	1,53.75	15
200	Assistance to Other Scientific bodies	...	20.00	...	20.00	20.00	...
<b>Total 60</b>		...	<b>1,96.45</b>	...	<b>1,96.45</b>	<b>1,73.75</b>	<b>13</b>
<b>Total 3425</b>		...	<b>1,96.45</b>	...	<b>1,96.45</b>	<b>1,73.75</b>	<b>13</b>
<b>3435 Ecology and Environment</b>							
<i>03 Environmental Research and Ecological Regeneration</i>							
001	Direction and Administration	...	25.91	12.80	38.71	30.53	27
101	Conservation Programmes	12,44.68	9,60.38	...	22,05.06	11,55.00	91
103	Research and Ecological Regeneration	...	2.91	...	2.91	3.31	(-)12
901	Deduct amount met from Sikkim Ecology Fund	(-)12,44.68	(-)9,59.25	...	(-)22,03.93	(-)11,53.71	91
<b>Total 03</b>		...	<b>29.95</b>	<b>12.80</b>	<b>42.75</b>	<b>35.13</b>	<b>22</b>
<i>04 Prevention and Control of Pollution</i>							
800	Other expenditure	...	15.00	...	15.00	15.00	...
<b>Total 04</b>		...	<b>15.00</b>	...	<b>15.00</b>	<b>15.00</b>	...
<b>Total 3435</b>		...	<b>44.95</b>	<b>12.80</b>	<b>57.75</b>	<b>50.13</b>	<b>15</b>
<b>Total (i) Science Technology and Environment</b>		...	<b>2,41.40</b>	<b>12.80</b>	<b>2,54.20</b>	<b>2,23.88</b>	<b>14</b>

**15 DETAILED STATEMENT OF REVENUE EXPENDITURE BY MINOR HEADS-Contd**
*(Figures in italic represent charged expenditure)*

Heads	Actuals for the year 2014-2015			Total	Actuals for 2013-2014	Percentage Increase(+)/ Decrease(-) during the year
	Non-Plan	Plan State-Plan	Plan CSS/CP			
<i>(` in lakh)</i>						
<b>EXPENDITURE HEADS(REVENUE ACCOUNT)- Contd.</b>						
<b>C. ECONOMIC SERVICES - Contd.</b>						
<b>(j) General Economic Services</b>						
<b>3451 Secretariate-Economic Services</b>						
090	Secretariat	62.70	3,06.73	...	3,69.43	6,27.55 (-)41
911	Deduct Recoveries of Overpayments	...	...	...	...	(-)4.62 (-)100
<b>Total 3451</b>		<b>62.70</b>	<b>3,06.73</b>	<b>...</b>	<b>3,69.43</b>	<b>6,22.93 (-)41</b>
<b>3452 Tourism</b>						
<i>01 Tourist Infrastructure</i>						
101	Tourist Centre	2,23.27	4,03.51	...	6,26.78	5,39.44 16
102	Tourist Accommodation	1,89.69	3,28.49	...	5,18.18	4,10.12 26
103	Tourist Transport service	...	3,00.00	...	3,00.00	... 100
<b>Total 01</b>		<b>4,12.96</b>	<b>10,32.00</b>	<b>...</b>	<b>14,44.96</b>	<b>9,49.56 52</b>
<i>80 General</i>						
001	Direction and Administration	1,41.94	58.07	...	2,00.01	1,54.07 30
104	Promotion and Publicity	...	2,24.14	...	2,24.14	92.96 141
<b>Total 80</b>		<b>1,41.94</b>	<b>2,82.21</b>	<b>...</b>	<b>4,24.15</b>	<b>2,47.03 72</b>
<b>Total 3452</b>		<b>5,54.90</b>	<b>13,14.21</b>	<b>...</b>	<b>18,69.11</b>	<b>11,96.59 56</b>
<b>3454 Census Surveys and Statistics</b>						
<i>01 Census</i>						
800	Other expenditure	...	...	...	...	81.47 (-)100
<b>Total 01</b>		<b>...</b>	<b>...</b>	<b>...</b>	<b>...</b>	<b>81.47 (-)100</b>



**15 DETAILED STATEMENT OF REVENUE EXPENDITURE BY MINOR HEADS-Contd**
*(Figures in italic represent charged expenditure)*

Heads	Actuals for the year 2014-2015			Actuals for 2013-2014	Percentage Increase(+)/ Decrease(-) during the year		
	Non-Plan	Plan State-Plan	CSS/CP			Total	
<i>(` in lakh)</i>							
<b>EXPENDITURE HEADS(REVENUE ACCOUNT)- Contd.</b>							
<b>C. ECONOMIC SERVICES - Concl.</b>							
<b>(j) General Economic Services -Concl.</b>							
<b>3454 Census Surveys and Statistics - Concl.</b>							
<i>02 Surveys and Statistics</i>							
111	Vital Statistics	...	51.64	...	51.64	53.43	(-)3
112	Economic Advice and Statistics	1,13.26	1,21.83	22.21	2,57.30	2,98.45	(-)14
201	National Sample Survey Organisation (50 50% CSS)	...	89.64	...	89.64	57.10	57
206	Unique Identification Scheme	...	21.95	...	21.95	21.99	...
800	Other expenditure	2,39.79	1,90.72	...	4,30.51	2,48.52	73
<b>Total 02</b>		<b>3,53.05</b>	<b>4,75.78</b>	<b>22.21</b>	<b>8,51.04</b>	<b>6,79.49</b>	<b>25</b>
<b>Total 3454</b>		<b>3,53.05</b>	<b>4,75.78</b>	<b>22.21</b>	<b>8,51.04</b>	<b>7,60.96</b>	<b>12</b>
<b>3456 Civil Supplies</b>							
001	Direction and Administration	61.67	...	...	61.67	49.47	25
<b>Total 3456</b>		<b>61.67</b>	<b>...</b>	<b>...</b>	<b>61.67</b>	<b>49.47</b>	<b>25</b>
<b>3475 Other General Economic Services</b>							
106	Regulation of Weights and Measures	99.18	11.48	...	1,10.66	99.07	12
108	Urban Oriented Development Programme (U.D. & H.D.)	...	...	...	...	1,00.27	(-)100
<b>Total 3475</b>		<b>99.18</b>	<b>11.48</b>	<b>...</b>	<b>1,10.66</b>	<b>1,99.34</b>	<b>(-)44</b>
<b>Total (j) General Economic Services</b>		<b>11,31.50</b>	<b>21,08.20</b>	<b>22.21</b>	<b>32,61.91</b>	<b>28,29.29</b>	<b>15</b>
		<i>8.49</i>	...	...			
<b>Total C-ECONOMIC SERVICES</b>		<b>3,65,45.70</b>	<b>3,11,38.26</b>	<b>1,44,04.00</b>	<b>8,20,96.45</b>	<b>6,78,18.68</b>	<b>21</b>

**15 DETAILED STATEMENT OF REVENUE EXPENDITURE BY MINOR HEADS-Contd**
*(Figures in italic represent charged expenditure)*

Heads	Actuals for the year 2014-2015			Total	Actuals for 2013-2014	Percentage Increase(+)/ Decrease(-) during the year	
	Non-Plan	Plan State-Plan	CSS/CP				
<i>(` in lakh)</i>							
<b>EXPENDITURE HEADS(REVENUE ACCOUNT)- Concl.</b>							
<b>D. GRANTS-IN-AID AND CONTRIBUTIONS</b>							
<b>3604 Compensation to Local Bodies Raj Inst.</b>							
102	Stamp Duty	15.01	...	...	15.01	15.42	(-)3
108	Taxes on Professions, Trade, Callings and Employment	8,73.00	...	...	8,73.00	7,71.38	13
200	Other Miscellaneous Compensation and Assignments	32,95.61	...	...	32,95.61	27,53.93	20
<b>Total 3604</b>		<b>41,83.62</b>	...	...	<b>41,83.62</b>	<b>35,40.73</b>	<b>18</b>
<b>Total D-GRANTS-IN-AID AND CONTRIBUTIONS</b>		<b>41,83.62</b>	...	...	<b>41,83.62</b>	<b>35,40.73</b>	<b>18</b>
<b>Total-Expenditure Heads (Revenue Account)</b>		<b>2,73,37.99</b>	...	...	<b>23,20,85.17</b>	<b>8,35,12.29</b>	<b>3,01,59.35</b>
		<b>23,20,85.17</b>	<b>8,35,12.29</b>	<b>3,01,59.35</b>	<b>37,30,94.80</b>	<b>34,57,95.67</b>	<b>8</b>
<b>Salaries</b>		<b>9,36,50.75</b>	<b>2,70,81.58</b>	<b>29,04.64</b>	<b>12,36,36.97</b>	<b>10,93,87.83</b>	<b>13</b>
<b>Subsidies</b>		<b>10,01.19</b>	<b>4,76.62</b>	...	<b>14,77.81</b>	<b>15,59.69</b>	<b>(-)5</b>
<b>Grants-in-Aid</b>		<b>10,13.60</b>	<b>40,67.76</b>	<b>5.00</b>	<b>50,86.36</b>	<b>64,62.33</b>	<b>(-)21</b>

---

**15 DETAILED STATEMENT OF REVENUE EXPENDITURE BY MINOR HEADS-Contd**

---

Explanatory notes:

- (i) Out of expenditure of ` 37,30,94.80 lakh under Revenue accounts an amount of ` 27,52.49 lakh drawn advance through Contingent bill by the various departments during the year. Detailed bills of such advances have not been submitted till the finalization of accounts.
- (ii) As per the information furnished by the Finance, Revenue & Expenditure Department, there are 3958 (Three thousand,nine hundred and fifty eight ) numbers of Pensioners as on 31.03.2014 and Government has paid an amount of ` 2,65.12.10 lakh towards the payment of retirement benefits (figures under Major Head 2071- 101,102,104 and 115 of this statement) during this year.
- (iii) There are 3014 (Three thousand and fourteen) numbers of family Pensioners in this State as on 31.03.2015 and Government has paid an amount of ` 45,05.71 lakh towards the Family Pension during the year.
- (iv) As per the information furnished by the Sikkim Legislative Assembly there are 84 members of Ex-MLA and 19 numbers of Family Pensioners in the State Legislature. Government has paid and amount of 1,53.76 lakh towards the payment of Pension and Family Pension to Ex- MLA and their Family members.
- (v) As per the information furnished by the Social justice, Empowerment and Welfare Department there are 17027 (Seven thousand and twenty seven) numbers of Old Age Pensioners and Government has paid an amount of ` 11,96.00 lakh towards Old Age Pension during the year.
- (vi) Increase and Decrease under Revenue Expenditure :-**

The increase of ` 2,72,99.13 lakh in Revenue Account ( ` 37,30,94.80 lakh in 2014-2015 to ` 34,57,95.67 lakh in 2013-2014) was mainly due to more Grants release to non Government Schools, Local Bodies and PRI. Details as under:

(` in lakh)

Sl.No	Major Head of Account	Net Increase	Reasons
1	<b>2505-Rural Employment</b>	73,42.09	Increases under this Head was due to re-appropriation made for curtailment of expenditure to meet shortfall under salary and wages.
2	<b>2045-Other Taxes and Duties on Commodities and Services</b>	69,52.83	Increase under this Head due to transfer to Reserve Funds and deposit to other Accounts.

---

**15 DETAILED STATEMENT OF REVENUE EXPENDITURE BY MINOR HEADS-Contd**

---

**(vi) Increase and Decrease under Revenue Expenditure :- Contd.**

(₹ in lakh)

Sl.No	Major Head of Account	Net Increase	Reasons
3	<b>2401-Crop Husbandry</b>	41,61.34	Due to re-assessment of Head of Account by Government of India.
4	<b>2015-Elections</b>	12,35.47	Increase under this Head was mainly regarding EPIC, TA bills pertaining to General Election 2014.
5	<b>2852-Industries</b>	9,73.36	Non-submission of bills from Sikkim Consumer Co-operative Society Gangtok, till the flag end of 2014-15
6	<b>3452-Tourism</b>	6,72.52	Increase under this Head due to meet up the commuted liabilities for payment of salaries bills
7	<b>2506-Land Reforms</b>	3,98.50	Increase due to austerity measures adopted by the department.
8	<b>2404-Diary Development</b>	1,99.09	Increase under this Head was non receipt of approval of proposal Financial Assistance to Diary Development Project.
9	<b>2030-Stamps and Registration</b>	84.59	Due to late joining of LDC on replacement and due to curtailment of expenditure.

---

**15 DETAILED STATEMENT OF REVENUE EXPENDITURE BY MINOR HEADS-Concl'd**

---

**(vi) Increase and Decrease under Revenue Expenditure :- Concl'd.**

( ` in lakh)

Sl.No	Major Head of Account	Net Decrease	Reasons
1	<b>2245-Relief on Account of Natural Calamities</b>	72,41.00	
2	<b>2250-Other Social Services</b>	26,76.72	Decrease under this Head was mainly due to non completion of construction work of Monastic School/Sanskrit Pathshala.
3	<b>2070-Other Administrative Services</b>	21,94.39	Reason for decrease under this Head was due to non receipt of resources from FRED , DPER and NECAD.
4	<b>2702-Minor Irrigation</b>	21,15.62	Reasons for decrease under this Head due to non-release of resources by G.O.I. as well as State Government.
5	<b>2059-Public Works</b>	18,18.06	Decrease under this major head due to shortfall in salary, wages and in adequate allocation of fund.
	<b>2435-Other Agricultural Programmes</b>	5,14.88	Provision was reduced due to transfer of Officials.
	<b>3451-Secretariate-Economic Services</b>	2,53.50	Decrease in provision was due to surrender of ` 73,28.02 out of original budget of ` 76,34.75.
6	<b>3475-Other General Economic</b>	88.68	Decrease under this major head was due to fund release by G.O.I.

**ANNEXURE - I TO STATEMENT 15 DETAILED STATEMENT OF REVENUE EXPENDITURE BY MINOR HEADS - Contd.**

Heads	Actuals for the year 2014-15				Total
	Non-Plan		Plan		
	1	2	3	4	
	State	CSS/CPS	State	CSS/CPS	5
Expenditure Heads (Revenue Account)					
<b>(A) General Services</b>					
(a) Organs of State	79,16.59	...	93.62	...	80,10.21
(b) Fiscal Services	1,55,16.95	...	12.92	148	1,56,77.87
(c) Interest payment and Servicing of Debt	2,51,54.93	...	...	...	2,51,54.93
(d) Administrative Services	3,58,71.50	...	21,27.17	3,28.32	3,83,26.99
(e) Pensions and Miscellaneous General Services	7,16,73.01	...	...	...	7,16,73.01
<b>Total (A) General Services</b>	<b>15,61,32.98</b>	<b>...</b>	<b>22,33.71</b>	<b>4,76.32</b>	<b>15,88,43.01</b>
<b>(B) Social Service</b>					
(a) Education, Sports, Art and Culture	4,41,89.89	...	2,19,15.89	67,67.52	7,28,73.30
(b) Health and Family Welfare	97,02.78	...	49,82.89	51,64.02	1,98,49.69
(c) Water Supply, Sanitation, Housing and Urban Development	27,33.42	...	1,78,24.00	1,88.17	2,07,45.59
(d) Information and Broadcasting	3,89.22	...	6,54.39	...	10,43.61
(e) Welfare of Scheduled Castes, Scheduled Tribes and Other Backward Classes	5,31.88	...	8,63.14	13,36.18	27,31.20
(f) Labour and Employment	2,04.57	...	3,02.34	...	5,06.91
(g) Social Welfare and Nutrition	40,98.91	...	34,97.67	18,23.14	94,19.72
(h) Others	7,01.70	...	1,00.00	...	8,01.70
<b>Total (B) Social Services</b>	<b>6,25,52.37</b>	<b>...</b>	<b>5,01,40.32</b>	<b>1,52,79.03</b>	<b>12,79,71.72</b>

**ANNEXURE - I TO STATEMENT 15 DETAILED STATEMENT OF REVENUE EXPENDITURE BY MINOR HEADS - Contd.**

Heads	Actuals for the year 2014-15				(` in lakh)
	Non-Plan		Plan		Total
	1	2	3	4	5
	State	CSS/CPS	State	CSS/CPS	
Expenditure Heads (Revenue Account)					
<b>(C) Economic Services</b>					
(a) Agriculture and Allied Activities	13254.48	...	9626.72	5188.03	28069.23
(b) Rural Development	286.33	...	8193.83	8167.68	16647.84
(c) Special Areas Programmes	...	...	136.93	...	136.93
(d) Irrigation and Flood Control	257.93	...	1533.01	22.13	1813.07
(e) Energy	9352.07	...	4361.26	...	13713.33
(f) Industry and Minerals	1059.05	...	1977.27	951.41	3987.73
(g) Transport	11212.83	...	2959.64	39.74	14212.21
(i) Science Technology and Environment	...	...	241.40	12.80	254.20
(j) General Economic Services	1131.50	...	2108.20	22.21	3261.91
<b>Total (C) Economic Services</b>	<b>3,65,54.19</b>	<b>...</b>	<b>3,11,38.26</b>	<b>1,44,04.00</b>	<b>8,20,96.45</b>

**ANNEXURE - II TO STATEMENT 15 DETAILED STATEMENT OF REVENUE EXPENDITURE BY MINOR HEADS - Contd.**

( ` in lakh)

Sl. No.	Schemes/Programmes	Amount released for all the Umbrella schemes as per PFMS portal (includes assistance for capital expenditure also)	Amounts booked under Major Head 1601 GIA (Sub-major heads 02,03,04 and 05) as per RBI CMs/Sanction orders (includes assistance for capital expenditure also)	Plan expenditure incurred on these schemes (includes capital expenditure)	Deficit (-) / Excess (+)
1	National Food Security Mission	2,42.40	3,10.08	1,88.30	(-) 1,21.78
2	National Horticulture Mission	45,06.76	25,84.00	25,84.00	0.00
3	National Mission on Sustainable Agriculture	15,09.50	6,23.50	9,93.28	3,69.78
4	National Oilseed and Oil Palm Mission	69.02	64.51	29.67	(-) 34.84
5	National Mission on Agriculture Extension and Technology	1,27.36	1,18.58	2,28.17	1,09.59
6	Rashtriya Krishi Vikas Yojana (RKVY)	9,49.00	9,49.00	8,05.93	(-) 1,43.07
7	National Livestock Management Programme	51.03	51.03	1,60.46	1,09.43
8	National Livestock Health and Disease Control Programme	2,18.10	1,93.99	98.13	(-) 95.86
9	National Plan for Dairy Development	6,99.43	6,83.34	1,83.34	(-) 5,00.00
10	Assistance to States for Infrastructure Development for Exports (ASIDE)	2,70.00	2,70.00	2,70.00	0.00
11	National Rural Drinking Water Programme	31,70.45	30,42.45	30,42.45	0.00
12	Nirmal Bharat Abhiyan	3,89.08	1,88.17	2,88.17	1,00.00
13	National River Conservation Programme (NRCP)	0.00	0.00	0.00	0.00
14	National Afforestation Programme (National Mission for a Green India)	7,62.25	6,00.08	6,00.08	0.00
15	Conservation of Natural Resources and Eco-systems	71.05	12.80	12.81	0.01



**ANNEXURE - II TO STATEMENT 15 DETAILED STATEMENT OF REVENUE EXPENDITURE BY MINOR HEADS - Contd.**

( ` in lakh)

Sl. No.	Schemes/Programmes	Amount released for all the Umbrella schemes as per PFMS portal (includes assistance for capital expenditure also)	Amounts booked under Major Head 1601 GIA (Sub-major heads 02,03,04 and 05) as per RBI CMs/Sanction orders (includes assistance for capital expenditure also)	Plan expenditure incurred on these schemes (includes capital expenditure)	Deficit (-) / Excess (+)
16	Integrated Development of Wild Life Habitats	1,69.16	1,69.16	1,37.26	(-) 31.90
17	Project Tiger	0.00	0.00	0.00	0.00
18	National Health Mission including NRHM	48,28.39	29,76.84	29,77.94	1.10
19	Human Resource in Health and Medical Education	34.28	21,08.17	15,31.23	(-) 5,76.94
20	National Mission on Ayush including Mission on Medicinal Plants	77.24	73.26	73.25	(-) 0.01
21	National Afforestation Programme AIDS & STD Control Programme	5,81.60	5,81.60	5,81.60	0.00
22	National Scheme for Modernisation of Police and other forces	4,05.95	2,70.70	2,67.32	(-) 3.38
23	Border Area Development Programme (BADP)	20,00.00	20,00.00	1,36.93	(-) 18,63.07
24	National Urban Livelihood Mission	1,52.21	1,56.13	0.00	(-) 1,56.13
25	Rajiv Awas Yojana	36.87	22.50	0.00	(-) 22.50
26	Sarva Shiksha Abhiyan (SSA)	45,26.15	45,26.15	45,26.15	0.00
27	National Programme Nutritional Support to Primary Education (MDM)	10,40.14	10,40.14	12,57.54	2,17.40
28	Rashtriya Madhyamik Shiksha Abhiyan (RMSA)	11,18.81	545.95	545.95	0.00

**ANNEXURE - II TO STATEMENT 15 DETAILED STATEMENT OF REVENUE EXPENDITURE BY MINOR HEADS - Contd.**

( ` in lakh)

Sl. No.	Schemes/Programmes	Amount released for all the Umbrella schemes as per PFMS portal (includes assistance for capital expenditure also)	Amounts booked under Major Head 1601 GIA (Sub-major heads 02,03,04 and 05) as per RBI CMs/Sanction orders (includes assistance for capital expenditure also)	Plan expenditure incurred on these schemes (includes capital expenditure)	Deficit (-) / Excess (+)
29	Support for Educational Development including Teachers Training & Adult Education	3,18.28	4,41.16	3,12.72	(-) 1,28.44
30	Scheme for setting up of 6000 Model Schools at Block Level as Benchmark of Excellence	0.00	0.00	0.00	0.00
31	Scheme for providing education to Madrasas, Minorities and Disabled	0.00	0.00	0.00	0.00
32	Rashtriya Uchhtar Shiksha Abhiyan	2,70.00	2,70.00	2.51	(-) 2,67.49
33	National E-Governance Action Plan (NeGAP) (ACA)	12,25.13	9,26.26	4,40.00	(-) 4,86.26
34	Social Security for Unorganised Workers including Rashtriya Swasthya Bima Yojana	0.00	0.00	0.00	0.00
35	Skill Development Mission	3,56.74	52.46	60.99	8.53
36	Development of Infrastructure Facilities for Judiciary including Gram Nyayalayas	0.00	0.00	8,16.54	8,16.54
37	Multi Sectorial Development Programme for Minorities	6,18.60	7,29.24	3,83.74	(-) 3,45.50
38	Backward Regions Grant Fund (District Component)	12,32.00	12,32.00	12,31.78	(-) 0.22
39	Rajiv Gandhi Panchayat Sashastrikan Yojana	7,24.59	6,84.59	6,84.59	0.00
40	National Rural Employment Guarantee Scheme (MGNREGA)	73,86.41	73,93.35	78,92.35	4,99.00

**ANNEXURE - II TO STATEMENT 15 DETAILED STATEMENT OF REVENUE EXPENDITURE BY MINOR HEADS - Contd.**

( ` in lakh)

Sl. No.	Schemes/Programmes	Amount released for all the Umbrella schemes as per PFMS portal (includes assistance for capital expenditure also)	Amounts booked under Major Head 1601 GIA (Sub-major heads 02,03,04 and 05) as per RBI CMs/Sanction orders (includes assistance for capital expenditure also)	Plan expenditure incurred on these schemes (includes capital expenditure)	Deficit (-) / Excess (+)
41	Pradhan Mantri Gram Sadak Yojana (PMGSY)	94,58.71	94,58.71	94,58.71	0.00
42	Indira Awas Yojana (IAY)	12,87.47	12,87.47	12,87.47	0.00
43	National Rural Livelihood Mission (NRLM)	64.74	64.74	64.74	0.00
44	National Social Assistance Programme (NSAP)	3,27.16	3,27.16	4,30.00	1,02.84
45	Integrated Watershed Management Programme (IWMP)	0.00	0.00	0.00	0.00
46	National Land Record Management Programme(NLRMP)	1,16.00	26.00	26.00	0.00
47	Scheme for Development of Scheduled Castes	56.34	30.00	96.64	66.64
48	Scheme for Development of Other Backward Classes and denotified, nomadic and semi-nomadic Tribes	4,24.00	2,78.00	2,25.00	(-) 53.00
49	Scheme for Development of Economically Backward Classes (EBCs)	0.00	0.00	0.00	0.00
50	Pradhan Mantri Adarsh Gram Yojana (PMAGY)	0.00	0.00	0.00	0.00
51	National Programme for Pensions with Disabilities	0.00	11.44	0.00	(-) 11.44
52	Support for Statistical Strengthening	1.14	88.72	89.64	0.92
53	National Handloom Development Programme	12.34	2,70.00	67.41	(-) 2,02.59
54	Catalytic Development Programme under Sericulture	0.00	0.00	0.00	0.00

**ANNEXURE - II TO STATEMENT 15 DETAILED STATEMENT OF REVENUE EXPENDITURE BY MINOR HEADS - Concl'd.**

( ` in lakh)

Sl. No.	Schemes/Programmes	Amount released for all the Umbrella schemes as per PFMS portal (includes assistance for capital expenditure also)	Amounts booked under Major Head 1601 GIA (Sub-major heads 02,03,04 and 05) as per RBI CMs/Sanction orders (includes assistance for capital expenditure also)	Plan expenditure incurred on these schemes (includes capital expenditure)	Deficit (-) / Excess (+)
55	Infrastructure Development Programme for Destinations and Circuits	15,13.20	15,21.76	68,23.07	53,01.31
56	Umbrella Scheme for Education of ST Students	8,86.76	4,14.00	6,07.80	1,93.80
57	Integrated Child Development Services (ICDS)	29,98.60	37,99.99	13,51.12	(-) 24,48.87
58	National Mission for Employment of Women including Indira Gandhi Matritav Sahyog Yojana	24.12	24.12	59.08	34.96
59	Integrated Child Protection Scheme (ICPS)	3,90.24	3,90.24	3,95.24	5.00
60	Rajiv Gandhi Scheme for Employment of Adolescent Girls (SABLA)	55.99	32.18	12.60	(-) 19.58
61	Accelerated Irrigation Benefit & Flood Management Programme (merging AIBP and other programme of water resources such as CAD, FMP etc.) (ACA)	0.00	23.84	22.13	(-) 1.71
62	Panchayat Yuva Krida aur Khel Abhiyan (PYKKA)	0.00	1,14.68	31.56	(-) 83.12
63	National Mission on Food Processing	62.28	55.00	90.78	35.78
64	Jawaharlal Nehru National Urban Renewal Mission	24,24.12	4,61.87	9,74.16	5,12.29
65	Backward Regions Grant Fund (State Component) (ACA)	0.00	0.00	0.00	0.00
66	National Service Scheme (NSS)	41.36	70.80	91.74	20.94

---

**16 DETAILED STATEMENT OF CAPITAL EXPENDITURE BY MINOR HEADS AND SUB HEADS**

---

Heads	Expenditure during 2013-2014	Expenditure during 2014-2015			Expenditure to end of 2014-2015	Percentage increase(+)/ decrease(-) during the year		
		Non-Plan	Plan				Total	
			State Plan	CSS/CP				
<i>(` in lakh)</i>								
<b>A. CAPITAL ACCOUNT OF GENERAL SERVICES</b>								
<b>4055 Capital Outlay on Police</b>								
207	State Police	8,69.80	...	8,73.39	...	8,73.39	23,73.78	...
211	Police Housing	6,18.92	...	11,49.94	...	11,49.94	51,75.48	86
<b>Total 4055</b>		<b>14,88.72</b>	<b>...</b>	<b>20,23.33</b>	<b>...</b>	<b>20,23.33</b>	<b>75,49.26</b>	<b>36</b>
<b>4059 Capital Outlay on Public Works</b>								
<i>01 Office Buildings</i>								
051	Construction	6,76.88	...	4,79.23	8,16.54	12,95.77	1,09,68.54	91
<b>Total 01</b>		<b>6,76.88</b>	<b>...</b>	<b>4,79.23</b>	<b>8,16.54</b>	<b>12,95.77</b>	<b>1,09,68.54</b>	<b>91</b>
<i>60 Other Buildings</i>								
051	Construction	14,30.73	...	16,02.68	...	16,02.68	1,97,75.13	12
<b>Total 60</b>		<b>14,30.73</b>	<b>...</b>	<b>16,02.68</b>	<b>...</b>	<b>16,02.68</b>	<b>1,97,75.13</b>	<b>12</b>
<i>80 General</i>								
051	Construction	1,32,86.01	...	59,96.09	...	59,96.09	4,01,04.94	(-)55
201	Acquisition of land	...	...	...	...	...	14.07	...
789	Special Component Plan for Scheduled Castes	20.00	...	20.00	...	20.00	3,79.86	...
796	Tribal Area Sub- Plan	50.00	...	14.12	...	14.12	8,97.53	(-)72
<b>Total 80</b>		<b>1,33,56.01</b>	<b>...</b>	<b>60,30.21</b>	<b>...</b>	<b>60,30.21</b>	<b>4,13,96.40</b>	<b>(-)55</b>
<b>Total 4059</b>		<b>1,54,63.62</b>	<b>...</b>	<b>81,12.12</b>	<b>8,16.54</b>	<b>89,28.66</b>	<b>7,21,40.07</b>	<b>(-)42</b>
<b>Total A. CAPITAL ACCOUNT OF GENERAL SERVICES</b>		<b>1,69,52.34</b>	<b>...</b>	<b>1,01,35.45</b>	<b>8,16.54</b>	<b>1,09,51.99</b>	<b>7,96,89.33</b>	<b>(-)35</b>



---

**16 DETAILED STATEMENT OF CAPITAL EXPENDITURE BY MINOR HEADS AND SUB HEADS - Contd.**

---

Heads	Expenditure during 2013-2014	Expenditure during 2014-2015			Expenditure to end of 2014-2015	Percentage increase(+)/decrease(-) during the year		
		Non-Plan	Plan	Total				
		State Plan	CSS/CP					
<i>(` in lakh)</i>								
<b>B. CAPITAL ACCOUNT OF SOCIAL SERVICES - Contd.</b>								
<b>(a) Capital A/c of Education, Sports, Art and Culture - Concl'd.</b>								
<b>4202 Capital Outlay on Education, Sports, Art and Culture- Contd.</b>								
03	<i>Sports and Youth Services- Contd.</i>							
	<b>Total 03</b>	<b>9,68.61</b>	<b>...</b>	<b>5,11.07</b>	<b>...</b>	<b>5,11.07</b>	<b>88,95.53</b>	<b>(-)47</b>
04	<i>Art and Culture</i>							
106	Museums	...	...	...	...	...	11.81	...
789	Special Component Plan for Scheduled Castes	0.50	...	...	...	...	0.50	...
796	Tribal Area Sub-Plan	20.00	...	10.56	...	10.56	3,50.33	(-)47
800	other expenditure	15,06.99	...	10,78.53	...	10,78.53	1,11,10.76	(-)28
	<b>Total 04</b>	<b>15,27.49</b>	<b>...</b>	<b>10,89.09</b>	<b>...</b>	<b>10,89.09</b>	<b>1,14,73.40</b>	<b>(-)29</b>
	<b>Total 4202</b>	<b>49,79.97</b>	<b>...</b>	<b>31,71.47</b>	<b>2.51</b>	<b>31,73.98</b>	<b>5,63,94.99</b>	<b>(-)36</b>
	<b>Total(a)Capital A/C of Education, Sports, Art and Culture</b>	<b>49,79.97</b>	<b>...</b>	<b>31,71.47</b>	<b>2.51</b>	<b>31,73.98</b>	<b>5,63,94.99</b>	<b>(-)36</b>
<b>(b) Capital A/C of Health and Family Welfare</b>								
<b>4210 Capital Outlay on Medical and Public Health</b>								
01	<i>Urban Health Services</i>							
110	Hospital and Dispensaries	92,05.70	...	59,92.21	...	59,92.21	4,21,93.52	(-)35
800	Other expenditure	...	...	...	...	...	2,82.36	...

---

**16 DETAILED STATEMENT OF CAPITAL EXPENDITURE BY MINOR HEADS AND SUB HEADS - Contd.**

---

Heads	Expenditure during 2014-2015			Total	Expenditure to end of 2014-2015	Percentage increase(+)/decrease(-) during the year	
	Expenditure during 2013-2014	Non-Plan	Plan				
		State Plan	CSS/CP				
<i>(` in lakh)</i>							
<b>B. CAPITAL ACCOUNT OF SOCIAL SERVICES - Contd.</b>							
<b>(b) Capital A/c of Health and Family Welfare -</b>							
<b>4210 Capital Outlay on Medical and Public Health- Contd.</b>							
<i>01 Urban Health Services- Contd.</i>							
<b>Total 01</b>	<b>92,05.70</b>	<b>...</b>	<b>59,92.21</b>	<b>...</b>	<b>59,92.21</b>	<b>4,24,75.88</b>	<b>(-)35</b>
<i>02 Rural Health Services</i>							
101 Health sub-centres	...	...	30.00	...	30.00	13,05.23	...
103 Primary Health Centres	25.40	...	...	...	...	14,82.68	...
104 Community Health Centres	41.58	...	29.34	...	29.34	20,86.52	(-)29
110 Hospitals and Dispensaries	...	...	...	...	...	16.10	...
789 Special Component Plan for Scheduled Castes	...	...	...	...	...	16.78	...
796 Tribal Area Sub-Plan	...	...	...	...	...	2,14.00	...
<b>Total 02</b>	<b>66.98</b>	<b>...</b>	<b>59.34</b>	<b>...</b>	<b>59.34</b>	<b>51,21.31</b>	<b>(-)11</b>
<i>03 Medical Education Training and Research</i>							
105 Allopathy	74.02	...	81.26	...	81.26	5,44.17	10
<b>Total 03</b>	<b>74.02</b>	<b>...</b>	<b>81.26</b>	<b>...</b>	<b>81.26</b>	<b>5,44.17</b>	<b>10</b>
<i>04 Public Health</i>							
107 Public Health Laboratories	...	...	...	...	...	62.75	...
200 Other Programmes	...	...	...	...	...	0.12	...
<b>Total 04</b>	<b>...</b>	<b>...</b>	<b>...</b>	<b>...</b>	<b>...</b>	<b>62.87</b>	<b>...</b>
<i>80 General</i>							
800 Other Expenditure	...	...	...	...	...	5.89	...



---

**16 DETAILED STATEMENT OF CAPITAL EXPENDITURE BY MINOR HEADS AND SUB HEADS - Contd.**

---

Heads	Expenditure during 2013-2014	Expenditure during 2014-2015			Expenditure to end of 2014-2015	Percentage increase(+)/decrease(-) during the year		
		Non-Plan	Plan	Total				
		State Plan	CSS/CP					
<i>(` in lakh)</i>								
<b>B. CAPITAL ACCOUNT OF SOCIAL SERVICES - Contd.</b>								
<b>(b) Capital A/c of Health and Family Welfare -</b>								
<b>4210 Capital Outlay on Medical and Public Health- Contd.</b>								
<i>80 General- Contd.</i>								
<b>Total 80</b>	...	...	...	...	<b>5.89</b>	...		
<b>Total 4210</b>	<b>93,46.70</b>	...	<b>61,32.81</b>	...	<b>4,82,10.13</b>	<b>(-)34</b>		
<b>Total(b)Capital A/C of Health and Family Welfare</b>	<b>93,46.70</b>	...	<b>61,32.81</b>	...	<b>4,82,10.13</b>	<b>(-)34</b>		
<b>(c) Capital A/C of Water Supply, Sanitation, Housing and Urban Development</b>								
<b>4215 Capital Outlay on Water Supply and Sanitation</b>								
<i>01 Water Supply</i>								
<i>101 Urban Water Supply</i>								
60	Gangtok Water Supply Schemes (East) (R)	1,11.02	...	5,00.00	...	5,00.00	1,21,25.65	350
61	Namchi Water Supply Schemes South	45.11	...	33.08	...	33.08	7,09.14	(-)27
63	Pakyong Water Supply Schemes (East)	1,00.00	...	16.59	...	16.59	9,76.76	(-)83
64	Gyalshing Water Supply Schemes (West)	...	...	...	...	...	7,49.25	...
65	Rongli Water Supply Schemes (East)	...	...	...	...	...	1,99.61	...

---

**16 DETAILED STATEMENT OF CAPITAL EXPENDITURE BY MINOR HEADS AND SUB HEADS - Contd.**

Heads	Expenditure during 2013-2014	Expenditure during 2014-2015			Total	Expenditure to end of 2014-2015	Percentage increase(+)/ decrease(-) during the year	
		Non-Plan	Plan					
			State Plan	CSS/CP				
<i>(` in lakh)</i>								
<b>B. CAPITAL ACCOUNT OF SOCIAL SERVICES - Contd.</b>								
<b>(c) Capital A/c of Water Supply, Sanitation, Housing and Urban Development - Contd.</b>								
<b>4215 Capital Outlay on Water Supply and Sanitation- Contd.</b>								
<i>01 Water Supply- Contd.</i>								
101	Urban Water Supply- Concl'd.							
66	Construction of Kaluk Rinchengpong Water Supply Schemes West	...	...	...	...	3,71.65	...	
67	Chungthang Bazar Water Supply Schemes (North)	...	...	...	...	1,41.09	...	
68	Lachen Bazar Water Supply Schemes (North)	...	...	...	...	1,44.31	...	
70	Other Water Supply Schemes	1,70.55	...	14,76.14	7,40.75	22,16.89	98,07.70	1200
71	Schemes under 10% Lumpsum Provision for NE States including Sikkim (100%CSS)	96.08	...	...	10.91	10.91	15,04.86	(-)89
72	Water Supply Scheme for South District	4,77.33	...	2,75.87	...	2,75.87	23,43.89	(-)42
73	Water Supply Scheme for East District	3,07.99	...	1,12.98	...	1,12.98	18,54.67	(-)63
74	Water Supply Scheme for West District	2,72.40	...	2,34.94	...	2,34.94	14,95.14	(-)14
75	Reconstruction of Assets Damaged by 18th September Earthquake (SPA)	10,31.98	...	1,44.09	...	1,44.09	21,52.45	(-)86
	Works/projects having no expenditure during the last five years.	...	...	...	...	...	11,52.44	...
<b>Total 101</b>		<b>26,12.46</b>	<b>...</b>	<b>27,93.69</b>	<b>7,51.66</b>	<b>35,45.35</b>	<b>3,55,87.52</b>	<b>36</b>

---

**16 DETAILED STATEMENT OF CAPITAL EXPENDITURE BY MINOR HEADS AND SUB HEADS - Contd.**

---

Heads	Expenditure during 2013-2014	Expenditure during 2014-2015			Total	Expenditure to end of 2014-2015	Percentage increase(+)/decrease(-) during the year
		Non-Plan	Plan				
			State Plan	CSS/CP			
<i>(` in lakh)</i>							
<b>B. CAPITAL ACCOUNT OF SOCIAL SERVICES - Contd.</b>							
<b>(c) Capital A/c of Water Supply, Sanitation, Housing and Urban Development - Contd.</b>							
<b>4215 Capital Outlay on Water Supply and Sanitation- Contd.</b>							
01	<i>Water Supply- Concl'd.</i>						
102	Rural Water Supply						
34	1,50.00	...	2,22.69	...	2,22.69	25,50.56	48
36	6,62.71	...	14,06.23	...	14,06.23	4,41,02.38	112
40	...	...	2,74.73	30,42.45	33,17.18	33,17.18	...
			(NRDWP)				
	<b>8,12.71</b>	<b>...</b>	<b>19,03.65</b>	<b>30,42.45</b>	<b>49,46.10</b>	<b>4,99,70.12</b>	<b>509</b>
789	Special Component Plan for Scheduled Castes						
60	Schemes under SCP for SC (Rural)						
	...	...	...	...	...	63.08	...
	<b>...</b>	<b>...</b>	<b>...</b>	<b>...</b>	<b>...</b>	<b>63.08</b>	<b>...</b>
796	Tribal Area Sub-Plan						
60	Schemes under TSP(Rural)						
	...	...	...	...	...	2,49.03	...
	<b>...</b>	<b>...</b>	<b>...</b>	<b>...</b>	<b>...</b>	<b>2,49.03</b>	<b>...</b>
911	Deduct Recoveries of Overpayments						
	<b>(-)0.70</b>	<b>...</b>	<b>...</b>	<b>...</b>	<b>...</b>	<b>(-)0.70</b>	<b>...</b>
	<b>34,24.47</b>	<b>...</b>	<b>46,97.34</b>	<b>37,94.11</b>	<b>84,91.45</b>	<b>8,58,69.05</b>	<b>148</b>

---

---

**16 DETAILED STATEMENT OF CAPITAL EXPENDITURE BY MINOR HEADS AND SUB HEADS - Contd.**

---

Heads	Expenditure during 2013-2014	Expenditure during 2014-2015			Expenditure to end of 2014-2015	Percentage increase(+)/decrease(-) during the year
		Non-Plan	Plan	Total		
			State Plan	CSS/CP		
<i>(` in lakh)</i>						
<b>B. CAPITAL ACCOUNT OF SOCIAL SERVICES - Contd.</b>						
<b>(c) Capital A/c of Water Supply, Sanitation, Housing and Urban Development - Contd.</b>						
<b>4215 Capital Outlay on Water Supply and Sanitation- Concl.</b>						
02	<i>Sewerage and Sanitation</i>					
106	<i>Sewerage Services</i>					
34	P.H.E. Department	...	...	...	...	7,29.30
42	Urban Development and Housing Department	...	...	...	...	14,35.81
61	Drainage and Sewerage System in Gangtok	...	...	...	...	23,59.14
62	Drainage and Sewerage system in South Distict	...	...	...	...	50.00
75	Reconstruction of Assets Damaged by 18th September Earthquake (SPA)	4,99.99	...	...	...	4,99.99
	<b>Total 106</b>	<b>4,99.99</b>	...	...	...	<b>50,74.24</b>
789	<i>Special Component Plan for Scheduled Castes</i>					
60	Sewerage & Sanitation	...	...	...	...	4.50
	<b>Total 789</b>	...	...	...	...	<b>4.50</b>
	<b>Total 02</b>	<b>4,99.99</b>	...	...	...	<b>50,78.74</b>
	<b>Total 4215</b>	<b>39,24.46</b>	...	<b>46,97.34</b>	<b>37,94.11</b>	<b>84,91.45</b>
						<b>9,09,47.79</b>
						<b>116</b>

---

**16 DETAILED STATEMENT OF CAPITAL EXPENDITURE BY MINOR HEADS AND SUB HEADS - Contd.**

Heads	Expenditure during 2013-2014	Expenditure during 2014-2015			Expenditure to end of 2014-2015	Percentage increase(+)/decrease(-) during the year		
		Non-Plan	Plan	Total				
			State Plan	CSS/CP				
<i>(` in lakh)</i>								
<b>B. CAPITAL ACCOUNT OF SOCIAL SERVICES - Contd.</b>								
<b>(c) Capital A/c of Water Supply, Sanitation, Housing and Urban Development - Contd.</b>								
<b>4216 Capital Outlay on Housing</b>								
<i>01 Government Residential Buildings</i>								
106	General Pool Accommodation	2,73.71	...	2,07.27	...	2,07.27	79,58.23	(-)24
	Works/projects having no expenditure during the last five years.	...	...	...	...	...	2,05.34	...
<b>Total 01</b>		<b>2,73.71</b>	<b>...</b>	<b>2,07.27</b>	<b>...</b>	<b>2,07.27</b>	<b>81,63.57</b>	<b>(-)24</b>
<i>03 Rural Housing</i>								
800	Other Expenditure	6,99.94	...	13,24.74	...	13,24.74	2,65,04.76	89
<b>Total 03</b>		<b>6,99.94</b>	<b>...</b>	<b>13,24.74</b>	<b>...</b>	<b>13,24.74</b>	<b>2,65,04.76</b>	<b>89</b>
<i>80 General</i>								
201	Investments in Housing Boards	...	...	...	...	...	71.49	...
800	Other Expenditure	...	...	...	...	...	4,41.01	...
<b>Total 80</b>		<b>...</b>	<b>...</b>	<b>...</b>	<b>...</b>	<b>...</b>	<b>5,12.50</b>	<b>...</b>
<b>Total 4216</b>		<b>9,73.65</b>	<b>...</b>	<b>15,32.01</b>	<b>...</b>	<b>15,32.01</b>	<b>3,51,80.83</b>	<b>57</b>
<b>4217 Capital Outlay on Urban Development</b>								
<i>03 Integrated Development of Small and Medium Towns</i>								
051	Construction	...	...	...	...	...	...	...
60	Land Aquisition	...	...	13.12	...	13.12	8,92.39	...

---

**16 DETAILED STATEMENT OF CAPITAL EXPENDITURE BY MINOR HEADS AND SUB HEADS - Contd.**

---

Heads	Expenditure during 2013-2014	Expenditure during 2014-2015			Total	Expenditure to end of 2014-2015	Percentage increase(+)/ decrease(-) during the year	
		Non-Plan	Plan					
			State Plan	CSS/CP				
<i>(` in lakh)</i>								
<b>B. CAPITAL ACCOUNT OF SOCIAL SERVICES - Contd.</b>								
<b>(c) Capital A/c of Water Supply, Sanitation, Housing and Urban Development - Contd.</b>								
<b>4217 Capital Outlay on Urban Development- Contd.</b>								
<i>03 Integrated Development of Small and Medium Towns- Contd.</i>								
<i>051 Construction- Contd.</i>								
61	Parking Place	2,40.95	...	1,65.65	...	1,65.65	21,55.32	(-)31
62	Implementation of Master Plan	7,66.31	...	11,57.34	...	11,57.34	49,60.44	51
63	Development of small and Medium Towns	76.90	...	44.84	...	44.84	9,35.90	(-)42
65	Jawarharlal Nehru National Urban Renewal Mission (JNNURM)	...	...	9,74.16	...	9,74.16	22,63.13	...
71	Jawarharlall Nehru National Urban Renewal Mission	33,08.80	...	...	...	...	1,58,58.36	(-)100
72	Schemes funded by NABARD	55.70	...	86.75	...	86.75	24,78.74	56
75	ADP Project(EAP)	11,20.33	...	30,00.00	...	30,00.00	58,91.41	168
78	Projects Schemes for the Benefit of N.E. Region and Sikkim (90:10% CSS)	4,34.52	...	...	12,92.15	12,92.15	29,02.01	197
79	Schemes under NEC	...	...	...	...	...	2,74.29	...
80	Implementation of 74th Constitutional Amendment	10.00	...	4.99	...	4.99	1,53.18	(-)50
81	Construction Parking Place at Namthang	...	...	...	...	...	50.00	...

---

---

**16 DETAILED STATEMENT OF CAPITAL EXPENDITURE BY MINOR HEADS AND SUB HEADS - Contd.**

---

Heads	Expenditure during 2014-2015				Expenditure to end of 2014-2015	Percentage increase(+)/decrease(-) during the year	
	Expenditure during 2013-2014	Non-Plan	Plan	Total			
		State Plan	CSS/CP				
<i>(` in lakh)</i>							
<b>B. CAPITAL ACCOUNT OF SOCIAL SERVICES - Contd.</b>							
<b>(c) Capital A/c of Water Supply, Sanitation, Housing and Urban Development - Concl'd.</b>							
<b>4217 Capital Outlay on Urban Development- Concl'd.</b>							
03	<i>Integrated Development of Small and Medium Towns- Concl'd.</i>						
051	Construction- Concl'd.						
82	46.73	...	3,11.21	...	3,11.21	3,57.94	566
	...	...	...	...	...	19,24.68	...
	<b>60,60.24</b>	...	<b>57,58.06</b>	<b>12,92.15</b>	<b>70,50.21</b>	<b>4,10,97.79</b>	<b>16</b>
789	6.00	...	6.00	...	6.00	1,98.65	...
	<b>6.00</b>	...	<b>6.00</b>	...	<b>6.00</b>	<b>1,98.65</b>	...
796	1,50.00	...	1,05.36	...	1,05.36	11,02.87	(-)30
	<b>1,50.00</b>	...	<b>1,05.36</b>	...	<b>1,05.36</b>	<b>11,02.87</b>	<b>(-)30</b>
911	...	...	...	...	...	(-)20.10	...
	...	...	...	...	...	<b>(-)20.10</b>	...
	<b>62,16.24</b>	...	<b>58,69.42</b>	<b>12,92.15</b>	<b>71,61.57</b>	<b>4,23,79.21</b>	<b>15</b>
	<b>62,16.24</b>	...	<b>58,69.42</b>	<b>12,92.15</b>	<b>71,61.57</b>	<b>4,23,79.21</b>	<b>15</b>
	<b>1,11,14.35</b>	...	<b>1,20,98.77</b>	<b>50,86.26</b>	<b>1,71,85.03</b>	<b>16,85,07.83</b>	<b>55</b>

---

---

**16 DETAILED STATEMENT OF CAPITAL EXPENDITURE BY MINOR HEADS AND SUB HEADS - Contd.**

---

Heads	Expenditure during 2013-2014	Expenditure during 2014-2015			Expenditure to end of 2014-2015	Percentage increase(+)/decrease(-) during the year		
		Non-Plan	Plan				Total	
			State Plan	CSS/CP				
<i>(` in lakh)</i>								
<b>B. CAPITAL ACCOUNT OF SOCIAL SERVICES - Contd.</b>								
<b>(d) Capital A/c of Information and Broadcasting</b>								
<b>4220 Capital Outlay on Information and Publicity</b>								
60	<i>Others</i>							
101	Buildings	25.00	...	2,00.00	...	2,00.00	6,14.00	700
	<b>Total 60</b>	<b>25.00</b>	<b>...</b>	<b>2,00.00</b>	<b>...</b>	<b>2,00.00</b>	<b>6,14.00</b>	<b>700</b>
	<b>Total 4220</b>	<b>25.00</b>	<b>...</b>	<b>2,00.00</b>	<b>...</b>	<b>2,00.00</b>	<b>6,14.00</b>	<b>700</b>
	<b>Total (d) Capital A/C of Information and Broadcasting</b>	<b>25.00</b>	<b>...</b>	<b>2,00.00</b>	<b>...</b>	<b>2,00.00</b>	<b>6,14.00</b>	<b>700</b>
<b>(e) Capital A/C of Welfare of Scheduled Castes, Scheduled Tribes and Other Backward Classes</b>								
<b>4225 Capital Outlay on Welfare of SC/ST/OBC</b>								
01	<i>Welfare of Scheduled Castes</i>							
800	Other expenditure	...	...	...	...	...	1,82.69	...
	<b>Total 01</b>	<b>...</b>	<b>...</b>	<b>...</b>	<b>...</b>	<b>...</b>	<b>1,82.69</b>	<b>...</b>
02	<i>Welfare of Scheduled Tribes</i>							
102	Economic Development	...	...	...	...	...	6.44	...
796	Tribal Area Sub Plan	...	...	...	...	...	10.00	...
800	Other Expenditure	1,86.05	...	1.50	1,38.17	1,39.67	11,63.10	(-)25
	<b>Total 02</b>	<b>1,86.05</b>	<b>...</b>	<b>1.50</b>	<b>1,38.17</b>	<b>1,39.67</b>	<b>11,79.54</b>	<b>(-)25</b>



---

**16 DETAILED STATEMENT OF CAPITAL EXPENDITURE BY MINOR HEADS AND SUB HEADS - Contd.**

---

Heads	Expenditure during 2013-2014	Expenditure during 2014-2015			Expenditure to end of 2014-2015	Percentage increase(+)/decrease(-) during the year
		Non-Plan	Plan	Total		
			State Plan	CSS/CP		
<i>(` in lakh)</i>						
<b>B. CAPITAL ACCOUNT OF SOCIAL SERVICES - Contd.</b>						
<b>(e) Capital A/c of Welfare of Scheduled Castes, Scheduled Tribes and other Backward Classes - Concl.</b>						
<b>4225 Capital Outlay on Welfare of SC/ST/OBC- Concl.</b>						
03	<i>Welfare of Backward Classes</i>					
800	Other Expenditure	...	...	...	...	6,97.28
	<b>Total 03</b>	...	...	...	...	<b>6,97.28</b>
80	<i>General</i>					
190	Investments in Public Sector and Other Undertakings	...	...	...	...	4,54.59
	<b>Total 80</b>	...	...	...	...	<b>4,54.59</b>
	<b>Total 4225</b>	<b>1,86.05</b>	...	<b>1.50</b>	<b>1,38.17</b>	<b>1,39.67</b>
	<b>Total(e)Capital A/C of Welfare of Scheduled Castes, Scheduled Tribes and other Backward Classes</b>	<b>1,86.05</b>	...	<b>1.50</b>	<b>1,38.17</b>	<b>1,39.67</b>
						<b>25,14.10</b>
						<b>(-25)</b>

---

---

**16 DETAILED STATEMENT OF CAPITAL EXPENDITURE BY MINOR HEADS AND SUB HEADS - Contd.**

---

Heads	Expenditure during 2013-2014	Expenditure during 2014-2015			Expenditure to end of 2014-2015	Percentage increase(+)/decrease(-) during the year
		Non-Plan	Plan	Total		
			State Plan	CSS/CP		
<i>(` in lakh)</i>						
<b>B. CAPITAL ACCOUNT OF SOCIAL SERVICES - Concl'd.</b>						
<b>(g) Capital A/c of Social Welfare and Nutrition</b>						
<b>4235 Capital Outlay on Social Security and Welfare</b>						
<i>02 Social Welfare</i>						
101	Welfare of handicapped	50.00	...	...	...	93.05
102	Child Welfare	9,19.28	...	1,50.00	...	24,79.89
	Works/projects having no expenditure during the last five years.	...	...	...	...	1,49.84
	<b>Total 02</b>	<b>9,69.28</b>	<b>...</b>	<b>1,50.00</b>	<b>...</b>	<b>27,22.78</b>
	<b>Total 4235</b>	<b>9,69.28</b>	<b>...</b>	<b>1,50.00</b>	<b>...</b>	<b>27,22.78</b>
	<b>Total(g)Capital A/c of Social Welfare and Nutrition</b>	<b>9,69.28</b>	<b>...</b>	<b>1,50.00</b>	<b>...</b>	<b>27,22.78</b>
<b>(h) Capital A/c of Other Social Services</b>						
<b>4250 Capital Outlay on other Social Services</b>						
800	Other Expenditure	...	...	...	...	1.82
	<b>Total 4250</b>	<b>...</b>	<b>...</b>	<b>...</b>	<b>...</b>	<b>1.82</b>
	<b>Total(h)Capital A/c of Other Social Services</b>	<b>...</b>	<b>...</b>	<b>...</b>	<b>...</b>	<b>1.82</b>
<b>Total B. CAPITAL ACCOUNT OF SOCIAL SERVICES</b>		<b>2,66,21.35</b>	<b>...</b>	<b>2,17,54.55</b>	<b>52,26.94</b>	<b>2,69,81.49</b>
						<b>27,89,65.65</b>
						<b>1</b>

---

**16 DETAILED STATEMENT OF CAPITAL EXPENDITURE BY MINOR HEADS AND SUB HEADS - Contd.**

---

Heads	Expenditure during 2013-2014	Expenditure during 2014-2015			Expenditure to end of 2014-2015	Percentage increase(+)/decrease(-) during the year		
		Non-Plan	Plan				Total	
			State Plan	CSS/CP				
<i>(` in lakh)</i>								
<b>C. CAPITAL ACCOUNT OF ECONOMIC SERVICES</b>								
<b>(a) Capital Account of Agriculture and Allied Activities</b>								
<b>4401 Capital Outlay on Crop Husbandry</b>								
104	Agricultural Farms	1,42.73	...	1,15.66	...	11,20.86	(-)19	
119	Horticulture and Vegetable Crops	...	...	...	...	3,01.42	...	
800	Other Expenditure	54.98	...	...	...	14,79.87	...	
	Works/projects having no expenditure during the last five years.					2,26.99		
	<b>Total 4401</b>	<b>1,97.71</b>	<b>...</b>	<b>1,15.66</b>	<b>...</b>	<b>31,29.14</b>	<b>(-)42</b>	
<b>4403 Capital Outlay on Animal Husbandry</b>								
101	Veterinary services and Animal Health	2,42.69	...	59.98	85.99	1,45.97	18,71.22	(-)40
190	Investments in Public sector and other undertakings	...	...	...	...	...	57.00	...
800	Other Expenditure	...	...	...	...	...	31.26	...
911	Deduct Recoveries of Overpayments	(-)2.90	...	...	...	...	-2.90	...
	<b>Total 4403</b>	<b>2,39.79</b>	<b>...</b>	<b>59.98</b>	<b>85.99</b>	<b>1,45.97</b>	<b>19,56.58</b>	<b>(-)39</b>
<b>4404 Capital Outlay on Dairy Development</b>								
102	Dairy Development Projects	...	...	...	...	...	1,87.76	...
	<b>Total 4404</b>	<b>...</b>	<b>...</b>	<b>...</b>	<b>...</b>	<b>...</b>	<b>1,87.76</b>	<b>...</b>

---

---

**16 DETAILED STATEMENT OF CAPITAL EXPENDITURE BY MINOR HEADS AND SUB HEADS - Contd.**

---

Heads	Expenditure during 2013-2014	Expenditure during 2014-2015			Expenditure to end of 2014-2015	Percentage increase(+)/decrease(-) during the year		
		Non-Plan	Plan	Total				
			State Plan	CSS/CP				
<i>(` in lakh)</i>								
<b>C. CAPITAL ACCOUNT OF ECONOMIC SERVICES - Contd.</b>								
<b>(a) Capital Account of Agriculture and Allied Activities - Contd.</b>								
<b>4405 Capital Outlay on Fisheries</b>								
101	Inland Fisheries	1,36.50	...	...	5.01	5.01	14,32.00	(-)96
	<b>Total 4405</b>	<b>1,36.50</b>	...	...	<b>5.01</b>	<b>5.01</b>	<b>14,32.00</b>	<b>(-)96</b>
<b>4406 Capital Outlay on Forestry and Wild Life</b>								
<i>01 Forestry</i>								
070	Communication and Buildings	...	...	...	...	...	2,62.87	...
101	Forest Conservation, Development and Regeneration	1,99.65	...	...	...	...	20,32.31	...
105	Forest Produce	...	...	...	...	...	38.96	...
	<b>Total 01</b>	<b>1,99.65</b>	...	...	...	...	<b>23,34.14</b>	...
<i>02 Environmental Forestry and Wild Life</i>								
112	Public Gardens	44.62	...	71.52	...	71.52	8,57.87	60
	<b>Total 02</b>	<b>44.62</b>	...	<b>71.52</b>	...	<b>71.52</b>	<b>8,57.87</b>	<b>60</b>
	<b>Total 4406</b>	<b>2,44.27</b>	...	<b>71.52</b>	...	<b>71.52</b>	<b>31,92.00</b>	<b>(-)71</b>

---

---

**16 DETAILED STATEMENT OF CAPITAL EXPENDITURE BY MINOR HEADS AND SUB HEADS - Contd.**

---

Heads	Expenditure during 2013-2014	Expenditure during 2014-2015			Total	Expenditure to end of 2014-2015	Percentage increase(+)/decrease(-) during the year
		Non-Plan	Plan				
			State Plan	CSS/CP			
<i>(` in lakh)</i>							
<b>C. CAPITAL ACCOUNT OF ECONOMIC SERVICES - Contd.</b>							
<b>(a) Capital Account of Agriculture and Allied Activities - Contd.</b>							
<b>4408</b>	<b>Capital Outlay on Food Storage and Warehousing</b>						
<i>01</i>	<i>Food</i>						
101	7.91	...	...	44.09	44.09	6,63.07	457
800	...	...	...	...	...	30.15	...
911	...	...	...	...	...	-28.79	...
	<b>7.91</b>	<b>...</b>	<b>...</b>	<b>44.09</b>	<b>44.09</b>	<b>6,64.43</b>	<b>457</b>
<i>02</i>	<i>Storage and Warehousing</i>						
101	46.78	...	2,29.27	...	2,29.27	9,71.43	390
800	...	...	...	...	...	55.84	...
	<b>46.78</b>	<b>...</b>	<b>2,29.27</b>	<b>...</b>	<b>2,29.27</b>	<b>10,27.27</b>	<b>390</b>
	<b>54.69</b>	<b>...</b>	<b>2,29.27</b>	<b>44.09</b>	<b>2,73.36</b>	<b>16,91.70</b>	<b>400</b>
<b>4415</b>	<b>Capital Outlay on Agricultural Research and Education</b>						
<i>80</i>	<i>General</i>						
004	...	...	...	...	...	11.41	...
	<b>...</b>	<b>...</b>	<b>...</b>	<b>...</b>	<b>...</b>	<b>11.41</b>	<b>...</b>
	<b>...</b>	<b>...</b>	<b>...</b>	<b>...</b>	<b>...</b>	<b>11.41</b>	<b>...</b>

---

---

**16 DETAILED STATEMENT OF CAPITAL EXPENDITURE BY MINOR HEADS AND SUB HEADS - Contd.**

---

Heads	Expenditure during 2013-2014	Expenditure during 2014-2015			Expenditure to end of 2014-2015	Percentage increase(+)/decrease(-) during the year		
		Non-Plan	Plan	Total				
			State Plan	CSS/CP				
<i>(` in lakh)</i>								
<b>C. CAPITAL ACCOUNT OF ECONOMIC SERVICES - Contd.</b>								
<b>(a) Capital Account of Agriculture and Allied Activities - Concl.</b>								
<b>4425 Capital Outlay on Co-operation</b>								
003	Training	3,27.00	...	5,49.74	...	5,49.74	14,46.74	68
108	Investments in other Co-operatives	...	...	...	...	...	4,28.13	...
200	Other Investments	...	...	...	...	...	8,25.60	...
	Works/projects having no expenditure during the last five years.	...	...	...	...	...	1,58.53	...
	<b>Total 4425</b>	<b>3,27.00</b>	<b>...</b>	<b>5,49.74</b>	<b>...</b>	<b>5,49.74</b>	<b>28,59.00</b>	<b>68</b>
<b>4435 Capital Outlay on other Agricultural Programmes</b>								
<i>01 Marketing and Quality Control</i>								
101	Marketing facilities	40.00	...	...	...	...	3,49.68	...
	<b>Total 01</b>	<b>40.00</b>	<b>...</b>	<b>...</b>	<b>...</b>	<b>...</b>	<b>3,49.68</b>	<b>...</b>
<i>60 Others</i>								
101	Dry Land Agricultural Programme	...	...	...	...	...	2.58	...
	<b>Total 60</b>	<b>...</b>	<b>...</b>	<b>...</b>	<b>...</b>	<b>...</b>	<b>2.58</b>	<b>...</b>
	<b>Total 4435</b>	<b>40.00</b>	<b>...</b>	<b>...</b>	<b>...</b>	<b>...</b>	<b>3,52.26</b>	<b>...</b>
	<b>Total(a)Capital Account of Agriculture and Allied Activities</b>	<b>12,39.96</b>	<b>...</b>	<b>10,26.17</b>	<b>1,35.09</b>	<b>11,61.26</b>	<b>1,48,11.87</b>	<b>(-)6</b>

---

---

**16 DETAILED STATEMENT OF CAPITAL EXPENDITURE BY MINOR HEADS AND SUB HEADS - Contd.**

---

Heads	Expenditure during 2013-2014	Expenditure during 2014-2015			Expenditure to end of 2014-2015	Percentage increase(+)/ decrease(-) during the year		
		Non-Plan	Plan	Total				
			State Plan	CSS/CP				
<i>( in lakh)</i>								
<b>C. CAPITAL ACCOUNT OF ECONOMIC SERVICES - Contd.</b>								
<b>(b) Capital Account of Rural Development</b>								
<b>4515 Capital Outlay on other Rural Development Programmes</b>								
101	Panchayati Raj	17,32.18	...	15,57.35	...	15,57.35	1,59,43.86	(-10)
102	Community Development	...	...	...	...	...	2,89.82	...
103	Rural Development	1,96.50	...	43.53	...	43.53	1,02,18.28	(-78)
911	Deduct Refund	...	...	...	...	...	(-35.13	...
<b>Total 4515</b>		<b>19,28.68</b>	...	<b>16,00.88</b>	...	<b>16,00.88</b>	<b>2,64,16.83</b>	<b>(-17)</b>
<b>Total(b)Capital Account of Rural Development</b>		<b>19,28.68</b>	...	<b>16,00.88</b>	...	<b>16,00.88</b>	<b>2,64,16.83</b>	<b>(-17)</b>
<b>(c) Capital Account of Special Areas Programme</b>								
<b>4575 Capital Outlay on other Special Areas Programmes</b>								
06	<i>Border Area Development</i>							
101	Border Area Development Programmes	11,69.95	...	22,48.61	...	22,48.61	1,63,96.60	92
911	Deduct Recoveries of Overpayments	...	...	...	...	...	(-11.29	...
<b>Total 06</b>		<b>11,69.95</b>	...	<b>22,48.61</b>	...	<b>22,48.61</b>	<b>1,63,85.31</b>	<b>92</b>

---

---

**16 DETAILED STATEMENT OF CAPITAL EXPENDITURE BY MINOR HEADS AND SUB HEADS - Contd.**

---

Heads	Expenditure during 2013-2014	Expenditure during 2014-2015			Expenditure to end of 2014-2015	Percentage increase(+)/decrease(-) during the year
		Non-Plan	Plan			
			State Plan	CSS/CP		
<i>(` in lakh)</i>						
<b>C. CAPITAL ACCOUNT OF ECONOMIC SERVICES - Contd.</b>						
<b>(c) Capital Account of Special Areas Programme - Concl'd.</b>						
<b>4575 Capital Outlay on other Special Areas Programmes- Concl'd.</b>						
<i>60 Others</i>						
102	Rashtriya Sam Vikas Yojana	...	...	...	...	40,27.13
	<b>Total 60</b>	...	...	...	...	<b>40,27.13</b>
	<b>Total 4575</b>	<b>11,69.95</b>	...	<b>22,48.61</b>	...	<b>2,04,12.44</b>
	<b>Total (c) Capital Account of Special Areas Programme</b>	<b>11,69.95</b>	...	<b>22,48.61</b>	...	<b>2,04,12.44</b>
<b>(d) Capital Account of Irrigation and Flood Control</b>						
<b>4702 Capital Outlay on Minor Irrigation</b>						
800	Other Expenditure	...	...	...	...	11,67.16
	<b>Total 4702</b>	...	...	...	...	<b>11,67.16</b>
<b>4711 Capital Outlay on Flood Control Projects</b>						
<i>01 Flood Control</i>						
800	Other Expenditure	2,50.40	...	2,82.53	...	28,98.53
	<b>Total 01</b>	<b>2,50.40</b>	...	<b>2,82.53</b>	...	<b>28,98.53</b>
<i>03 Drainage</i>						
103	Civil Works	1,29.06	...	1,42.77	...	13,58.86

---



---

**16 DETAILED STATEMENT OF CAPITAL EXPENDITURE BY MINOR HEADS AND SUB HEADS - Contd.**

---

Heads	Expenditure during 2013-2014	Expenditure during 2014-2015			Expenditure to end of 2014-2015	Percentage increase(+)/decrease(-) during the year	
		Non-Plan	Plan	Total			
			State Plan	CSS/CP			
<i>(` in lakh)</i>							
<b>C. CAPITAL ACCOUNT OF ECONOMIC SERVICES - Contd.</b>							
<b>(d) Capital Account of Irrigation and Flood Control - Concl.</b>							
<b>4711 Capital Outlay on Flood control Projects- Concl.</b>							
<b>Total 03</b>	<b>1,29.06</b>	...	<b>1,42.77</b>	...	<b>1,42.77</b>	<b>13,58.86</b>	<b>11</b>
<b>Total 4711</b>	<b>3,79.46</b>	...	<b>4,25.30</b>	...	<b>4,25.30</b>	<b>42,57.39</b>	<b>12</b>
<b>Total(d)Capital Account of Irrigation and Flood Control</b>	<b>3,79.46</b>	...	<b>4,25.30</b>	...	<b>4,25.30</b>	<b>54,24.55</b>	<b>12</b>
<b>(e) Capital Account of Energy</b>							
<b>4801 Capital Outlay on Power Projects</b>							
<i>01 Hydel Generation</i>							
190 Investments in Public Sector and Other Undertakings							
61 Sikkim Power Development Corporation	...	...	...	...	...	11,35.16	...
<b>Total 190</b>	...	...	...	...	...	<b>11,35.16</b>	...
789 Special Component Plan for Scheduled Castes	2.92	...	3.00	...	3.00	6,01.11	3
<b>Total 789</b>	<b>2.92</b>	...	<b>3.00</b>	...	<b>3.00</b>	<b>6,01.11</b>	<b>3</b>
796 Tribal Area Sub-Plan	99.99	...	99.62	...	99.62	22,83.01	...
<b>Total 796</b>	<b>99.99</b>	...	<b>99.62</b>	...	<b>99.62</b>	<b>22,83.01</b>	...

---

---

**16 DETAILED STATEMENT OF CAPITAL EXPENDITURE BY MINOR HEADS AND SUB HEADS - Contd.**

---

Heads	Expenditure during 2013-2014	Expenditure during 2014-2015			Expenditure to end of 2014-2015	Percentage increase(+)/decrease(-) during the year		
		Non-Plan	Plan	Total				
			State Plan	CSS/CP				
<i>(` in lakh)</i>								
<b>C. CAPITAL ACCOUNT OF ECONOMIC SERVICES - Contd.</b>								
<b>(e) Capital Account of Energy - Contd.</b>								
<b>4801 Capital Outlay on Power Projects- Contd.</b>								
01	<i>Hydel Generation- Concl'd.</i>							
800	Other Expenditure - Concl'd.							
60	Rognichu Hydro Electric Scheme Stage II	...	...	...	...	9,99.35		
62	Jali Power House (East)	...	...	...	...	8,35.03		
63	Lower Lagyap Hydel Scheme (East)	...	...	...	...	21,07.37		
65	Mangley Micor Hydel Scheme (East)	...	...	...	...	2,14.04		
66	Rongli Khola Micro Hydel Scheme (5MW)	...	...	...	...	13.71		
71	Rothak Hydel Scheme	...	...	...	...	8.95		
75	Mayong Hydel Scheme (North)	...	...	...	...	15,13.71		
77	Lachung Hydel Scheme Stage I (North)	...	...	...	...	4.84		
79	Schemes under Ministry of New and Renewable Energy (100%CSS)	0.80	...	...	50.47	50.47	1,05.15	6209
	Works/projects having no expenditure during the last five years.	...	...	...	...	...	1,53,27.14	...
	<b>Total 800</b>	<b>0.80</b>	...	...	<b>50.47</b>	<b>50.47</b>	<b>2,11,29.29</b>	<b>6209</b>
911	Deduct Recoveries of Overpayments	(-)0.24	...	...	...	...	(-)0.24	...
	<b>Total 911</b>	<b>(-)0.24</b>	...	...	...	...	<b>(-)0.24</b>	...
	<b>Total 01</b>	<b>1,03.47</b>	...	<b>1,02.62</b>	<b>50.47</b>	<b>1,53.09</b>	<b>2,51,48.33</b>	<b>48</b>

---

**16 DETAILED STATEMENT OF CAPITAL EXPENDITURE BY MINOR HEADS AND SUB HEADS - Contd.**

---

Heads	Expenditure during 2013-2014	Expenditure during 2014-2015			Expenditure to end of 2014-2015	Percentage increase(+)/decrease(-) during the year
		Non-Plan	Plan	Total		
			State Plan	CSS/CP		
<i>(` in lakh)</i>						
<b>C. CAPITAL ACCOUNT OF ECONOMIC SERVICES - Contd.</b>						
<b>(e) Capital Account of Energy - Contd.</b>						
<b>4801 Capital Outlay on Power Projects- Contd.</b>						
<i>04 Diesel/Gas Power Generation</i>						
052	Machinery and Equipment					
52	Machinery and Equipment	...	...	...	...	24.19
	<b>Total 052</b>	...	...	...	...	<b>24.19</b>
800	Other Expenditure					
70	Construction/Renovation of Diesel Power House, Gangtok	...	...	...	...	11,69.51
	<b>Total 800</b>	...	...	...	...	<b>11,69.51</b>
	<b>Total 04</b>	...	...	...	...	<b>11,93.69</b>
<i>05 Transmission and Distribution</i>						
800	Other Expenditure					
46	Schemes under Non-Lapsable Pool of Central Resources (NLCPR)	31,54.86	...	11,64.05	...	68,80.82
47	Schemes under North Eastern Council (NEC)	14,35.54	...	8,18.24	...	45,93.52
48	Schemes under State Plan	2,69.74	...	29.99	...	5,44.30

---

---

**16 DETAILED STATEMENT OF CAPITAL EXPENDITURE BY MINOR HEADS AND SUB HEADS - Contd.**

---

Heads	Expenditure during 2013-2014	Expenditure during 2014-2015			Expenditure to end of 2014-2015	Percentage increase(+)/decrease(-) during the year
		Non-Plan	Plan	Total		
		State Plan	CSS/CP			
<i>(` in lakh)</i>						
<b>C. CAPITAL ACCOUNT OF ECONOMIC SERVICES - Contd.</b>						
<b>(e) Capital Account of Energy - Contd.</b>						
<b>4801 Capital Outlay on Power Projects- Contd.</b>						
<i>05 Transmission and Distribution- Contd.</i>						
800 Other Expenditure- Contd.						
51	Remodeling & Conversion of Existing Overhead LT line into underground Cable system of all Electrical Network in the Around Ravong, South Sikkim (NEC)	...	...	...	...	4,74.69 ...
52	Conversion of HT & LT overhead lines into underground cable system with upgradation of existing distribution system at Ambedkar Road, Munshi Colony, Bhojo Ghari & Sonam Gyatso Marg & Arithang Area Gtk	...	...	...	...	4,92.91 ...
53	Design, Supply, erection, testing, commissioning of 66 KV single circuit transmission line from 3.3/66 KV Sub-station of Rongli-I at Sisney including extension of line Bay at 66/11 KV (NEC)	34.95	...	...	...	3,02.87 (-)100

---

---

**16 DETAILED STATEMENT OF CAPITAL EXPENDITURE BY MINOR HEADS AND SUB HEADS - Contd.**

---

Heads	Expenditure during 2013-2014	Expenditure during 2014-2015			Expenditure to end of 2014-2015	Percentage increase(+)/ decrease(-) during the year
		Non-Plan	Plan	Total		
		State Plan	CSS/CP			
<i>(` in lakh)</i>						
<b>C. CAPITAL ACCOUNT OF ECONOMIC SERVICES - Contd.</b>						
<b>(e) Capital Account of Energy - Contd.</b>						
<b>4801 Capital Outlay on Power Projects- Contd.</b>						
<i>05 Transmission and Distribution- Contd.</i>						
800 Other Expenditure- Contd.						
54	Synchronisation renovation and modernisation of Rimbi Stage I & II and Kalez Khola Hydro Electric Project (Dentam) with 66 KV State Grid in West Sikkim (NEC)	...	...	...	...	4,50.06
55	Extension of 66 KV Transmission lines from Melli to Mamring with 7.5 MVA each at Mamring to Setipool	...	...	...	...	8,15.39
56	Accelerated Power Development Programme (Addl. Central Plan Scheme)	...	...	...	...	6,37.76
57	Renovation of 66 KV Station	...	...	...	...	2,85.00
60	Other Distribution Scheme	...	...	...	...	13.30
61	Upgradation/Improvement Construction of Power and T&D lines (132X11 KVA) (NEC)	...	...	...	...	1,99.78
62	Battery & Backup system for stability of Power Grid system for International Flori Show 2008	...	...	...	...	57.99

---

---

**16 DETAILED STATEMENT OF CAPITAL EXPENDITURE BY MINOR HEADS AND SUB HEADS - Contd.**

---

Heads	Expenditure during 2013-2014	Expenditure during 2014-2015			Expenditure to end of 2014-2015	Percentage increase(+)/decrease(-) during the year		
		Non-Plan	Plan	Total				
		State Plan	CSS/CP					
<i>(` in lakh)</i>								
<b>C. CAPITAL ACCOUNT OF ECONOMIC SERVICES - Contd.</b>								
<b>(e) Capital Account of Energy - Contd.</b>								
<b>4801 Capital Outlay on Power Projects- Contd.</b>								
<i>05 Transmission and Distribution- Contd.</i>								
800 Other Expenditure- Contd.								
63	Misc. Distribution Schemes (East) State Plan	1,34.20	...	1,40.22	...	1,40.22	1,59,55.19	4
64	Acoustic System in Sikkim Legislative Assembly	...	...	89.98	...	89.98	2,14.98	...
65	Power Supply to VIP Complex, Gangtok (N.L.R.C.R) (East)	...	...	...	...	...	3,03.25	...
66	Communication and data Exchange pertaining to SLDC (NLPCR) (East)	...	...	...	...	...	10,55.30	...
67	Construction of 66/11 KV 2X5 MVA sub-station at Perving, East Sikkim including drawing of 11 KV Transmission lines for Power Evacuation & other Allied Electrical Works in and Around Gangtok in East (NEC)	5,23.29	...	...	...	...	10,95.65	(-100)
68	66 KVDC Transmission Lines from LLHP to Bulbuley & 2x10 MVA Sub-Station at Bulbuley (NLPCR) (East)	...	...	...	...	...	18,05.73	...

---

---

**16 DETAILED STATEMENT OF CAPITAL EXPENDITURE BY MINOR HEADS AND SUB HEADS - Contd.**

---

Heads	Expenditure during 2013-2014	Expenditure during 2014-2015			Expenditure to end of 2014-2015	Percentage increase(+)/decrease(-) during the year		
		Non-Plan	Plan	Total				
			State Plan	CSS/CP				
<i>(` in lakh)</i>								
<b>C. CAPITAL ACCOUNT OF ECONOMIC SERVICES - Contd.</b>								
<b>(e) Capital Account of Energy - Contd.</b>								
<b>4801 Capital Outlay on Power Projects- Contd.</b>								
<i>05 Transmission and Distribution- Contd.</i>								
800 Other Expenditure- Contd.								
70	Accelerated Power Development and Reform Programme(East)	...	...	...	...	1,73,96.79	...	
71	Restructured Accelerated Power Development and Reforms Programme (R-APDRP)	1,00.00	...	4,00.00	...	4,00.00	5,00.00	300
72	Misc Distribution Schemes (North) (State Plan)	40.00	...	24.99	...	24.99	2,64.26	(-)38
73	Street Lights	...	...	...	...	...	40.72	...
74	132 KVA lines from Rangit to Melli with 2X20 MVA Substation at Melli (South) (NLCPR)	...	...	...	...	...	4,56.94	...
76	Misc. Distribution Schemes (South)	40.00	...	46.38	...	46.38	12,90.73	16
78	Extention of 66 KV Transmission Lines from Melli to Mamring with 7.5 MVA each at Mamring and Setipool (South) (SP)	...	...	...	...	...	3,44.56	...
79	Remodelling of Transmission and Distribution Network in Gangtok town in Sikkim (NLPCR) (East)	...	...	...	...	...	27,03.64	...

---

---

**16 DETAILED STATEMENT OF CAPITAL EXPENDITURE BY MINOR HEADS AND SUB HEADS - Contd.**

---

Heads	Expenditure during 2013-2014	Expenditure during 2014-2015			Total	Expenditure to end of 2014-2015	Percentage increase(+)/decrease(-) during the year
		Non-Plan	Plan	CSS/CP			
		State Plan					
<i>(` in lakh)</i>							
<b>C. CAPITAL ACCOUNT OF ECONOMIC SERVICES - Contd.</b>							
<b>(e) Capital Account of Energy - Contd.</b>							
<b>4801 Capital Outlay on Power Projects- Contd.</b>							
<i>05 Transmission and Distribution- Contd.</i>							
800 Other Expenditure- Contd.							
80	Const. of 66KV Sub-Station to Chungthang Sub-Station and 2X5 MVA Transformer Bay at Chungthang and one Feeder Bay at Mayong in Sikkim (NLPCR)(North)	...	...	...	...	8,76.29	...
81	Const. of 132 KV Trans. Lines from Sagbari, Gyalshing to Pelling including construction of 132/66 KV Sub-Stn at Gyalsing Pelling and Ravongla (NLPCR)	...	...	...	...	27,32.98	...
82	Misc Distribution Schemes(West)	30.00	...	14.36	...	14.36	5,24.28 (-)52
83	132 KVA Lines from Rangit to Melli with 2X50 MVA Transformer at Rangit (South)	...	...	...	...	35,57.19	...
84	Construction of D/C 132 KV Transmission Lines from LLHP to Nathula with LILO at Bulbuley (NLCPR)	2,25.45	...	92.25	...	92.25	25,81.82 (-)59

---



---

**16 DETAILED STATEMENT OF CAPITAL EXPENDITURE BY MINOR HEADS AND SUB HEADS - Contd.**

---

Heads	Expenditure during 2013-2014	Expenditure during 2014-2015			Expenditure to end of 2014-2015	Percentage increase(+)/decrease(-) during the year		
		Non-Plan	Plan	Total				
			State Plan	CSS/CP				
<i>(` in lakh)</i>								
<b>C. CAPITAL ACCOUNT OF ECONOMIC SERVICES - Contd.</b>								
<b>(e) Capital Account of Energy - Contd.</b>								
<b>4801 Capital Outlay on Power Projects- Contd.</b>								
<i>05 Transmission and Distribution- Contd.</i>								
800 Other Expenditure- Contd.								
85	Synchronisation of Rothak, Rimbi Stages I & II and Kalez Khola Hydro Electric to Common Grid with associated Civil Works, West Sikkim (NLCPR)	...	...	...	...	10,62.17	...	
86	Upgradation & Conversion of Existing dedicated 3.3KV System into 11KV system of Gangtok (EAST) (NEC)	...	...	...	...	3,67.47	...	
87	Interconnection of 11KV Development area sub station with 11/11 KV TNA SS as part of ring Main Network Gangtok (East) (NEC)	74.63	...	22.84	...	22.84	4,68.59	(-)69
88	Design, Supply, Erection, Testing, Commissioning	...	...	...	...	4,25.63	...	
89	Extension of one 66KV Bay at 66/11 switchyard at Gyalsing and construction of 66/11KV, 1.5 MVA SS at Sardung (Yangthang) in West (NEC)	...	...	...	...	4,28.83	...	
91	Upgradation & remodelling of existing distribution system of MG Road, Gangtok (NEC)	...	...	...	...	4,95.69	...	

---



**16 DETAILED STATEMENT OF CAPITAL EXPENDITURE BY MINOR HEADS AND SUB HEADS - Contd.**

Heads	Expenditure during 2013-2014	Expenditure during 2014-2015			Expenditure to end of 2014-2015	Percentage increase(+)/decrease(-) during the year	
		Non-Plan	Plan	Total			
		State Plan	CSS/CP				
<i>(` in lakh)</i>							
<b>C. CAPITAL ACCOUNT OF ECONOMIC SERVICES - Contd.</b>							
<b>(e) Capital Account of Energy - Contd.</b>							
<b>4801 Capital Outlay on Power Projects- Contd.</b>							
05 <i>Transmission and Distribution- Concl'd.</i>							
800 Other Expenditure- Concl'd.							
98 Drawing of New 66KV Double Circuit Transmission Line from LLHP to Tadong 66/11KV Sub-station, East Sikkim(NLCPR)	2,59.33	...	...	...	2,94.19	(-)100	
99 Installation of 1X15MVA Transmission and Extension Bay at 66/11KV Sub-station at Mamring East Sikkim(NLCPR)	1,00.16	...	...	...	5,36.36	(-)100	
<b>Total 800</b>	<b>64,22.15</b>	...	<b>29,08.34</b>	...	<b>29,08.34</b>	<b>7,59,74.57</b>	<b>(-)55</b>
911 Deduct Recoveries of Overpayments	(-)0.14	...	...	...	(-)0.27	...	
<b>Total 911</b>	<b>(-)0.14</b>	...	...	...	<b>(-)0.27</b>	...	
<b>Total 05</b>	<b>64,22.01</b>	...	<b>29,08.34</b>	...	<b>29,08.34</b>	<b>7,59,74.29</b>	<b>(-)55</b>
06 <i>Rural Electrification</i>							
052 Machinery and Equipment							
52 Machinery and Equipment	...	...	...	...	1,06.33	...	
<b>Total 052</b>	...	...	...	...	<b>1,06.33</b>	...	
800 Other Expenditure							
61 Rural Electrification Schemes (PMGY)	...	...	...	...	79,31.76	...	

---

**16 DETAILED STATEMENT OF CAPITAL EXPENDITURE BY MINOR HEADS AND SUB HEADS - Contd.**

---

Heads	Expenditure during 2013-2014	Expenditure during 2014-2015			Expenditure to end of 2014-2015	Percentage increase(+)/decrease(-) during the year
		Non-Plan	Plan	Total		
			State Plan	CSS/CP		
<i>(` in lakh)</i>						
<b>C. CAPITAL ACCOUNT OF ECONOMIC SERVICES - Contd.</b>						
<b>(e) Capital Account of Energy - Concl'd.</b>						
<b>4801 Capital Outlay on Power Projects- Contd.</b>						
06	<i>Rural Electrification- Concl'd.</i>					
800	Other Expenditure - Concl'd.					
62	Rural Electrification Schemes (Kutir Jyoti)	...	...	...	...	20.96
63	Rajiv Gandhi Grameen Vidyutikaran Yojana (RGGVY)	1,00.00	...	1,80.47	...	21,14.90
	<b>Total 800</b>	<b>1,00.00</b>	<b>...</b>	<b>1,80.47</b>	<b>...</b>	<b>1,80.47</b>
	<b>Total 06</b>	<b>1,00.00</b>	<b>...</b>	<b>1,80.47</b>	<b>...</b>	<b>1,01,73.95</b>
	<b>Total 4801</b>	<b>66,25.48</b>	<b>...</b>	<b>31,91.43</b>	<b>50.47</b>	<b>32,41.90</b>
	<b>Total(e)Capital Account of Energy</b>	<b>66,25.48</b>	<b>...</b>	<b>31,91.43</b>	<b>50.47</b>	<b>32,41.90</b>
						<b>10,92,59.83</b>
						<b>(-)51</b>
						<b>(-)51</b>
<b>(f) Capital Account of Industry and Minerals</b>						
<b>4851 Capital Outlay on Village and Small Industries</b>						
101	Industrial Estates	...	...	...	...	9,78.21
102	Small scale Industries	...	...	...	...	9,79.91
103	Handloom Industries	...	...	...	...	1,12.25
104	Handicraft Industries	...	...	...	...	51.50
	<b>Total 4851</b>	<b>...</b>	<b>...</b>	<b>...</b>	<b>...</b>	<b>21,21.87</b>

---

---

**16 DETAILED STATEMENT OF CAPITAL EXPENDITURE BY MINOR HEADS AND SUB HEADS - Contd.**

---

Heads	Expenditure during 2013-2014	Expenditure during 2014-2015			Expenditure to end of 2014-2015	Percentage increase(+)/decrease(-) during the year
		Non-Plan	Plan	Total		
		State Plan	CSS/CP			
<i>(` in lakh)</i>						
<b>C. CAPITAL ACCOUNT OF ECONOMIC SERVICES - Contd.</b>						
<b>(f) Capital Account of Industry and Minerals - Contd.</b>						
<b>4853 Capital Outlay on Non-ferrous Mining and Metallurgical Industries</b>						
<i>01 Mineral Exploration and Development</i>						
004	Research and Development	...	...	...	...	35.63
	<b>Total 01</b>	...	...	...	...	<b>35.63</b>
<i>60 Other Mining and Metallurgical Industries</i>						
190	Investments in Public Sector and Other Undertakings	...	...	...	...	6,11.49
800	Other Expenditure	...	...	...	...	20.94
	<b>Total 60</b>	...	...	...	...	<b>6,32.43</b>
	<b>Total 4853</b>	...	...	...	...	<b>6,68.06</b>
<b>4859 Capital outlay on Telecommunication and Electronic Industries</b>						
<i>01 Telecommunications</i>						
800	Other Expenditure	50.00	...	1,50.00	...	2,80.00
	<b>Total 01</b>	<b>50.00</b>	...	<b>1,50.00</b>	...	<b>2,80.00</b>
	<b>Total 4859</b>	<b>50.00</b>	...	<b>1,50.00</b>	...	<b>2,80.00</b>

---

**16 DETAILED STATEMENT OF CAPITAL EXPENDITURE BY MINOR HEADS AND SUB HEADS - Contd.**

Heads	Expenditure during 2013-2014	Expenditure during 2014-2015			Expenditure to end of 2014-2015	Percentage increase(+)/ decrease(-) during the year
		Non-Plan	Plan	Total		
			State Plan	CSS/CP		
<i>( in lakh)</i>						
<b>C. CAPITAL ACCOUNT OF ECONOMIC SERVICES - Contd.</b>						
<b>(f) Capital Account of Industry and Minerals - Contd.</b>						
<b>4860 Capital Outlay on Consumer Industries</b>						
60	Others					
102	Food & Beverages					
47	Tea Development	...	...	...	...	1,82.35
	<b>Total 102</b>	...	...	...	...	<b>1,82.35</b>
190	Investment in Public Sector and Other Undertakings					
	Works/projects having no expenditure during the last five years.	...	...	...	...	27,33.99
	<b>Total 190</b>	...	...	...	...	<b>27,33.99</b>
600	Others					
09	Assistance to States for Developing Export Infrastructure & Other Allied Activities Scheme (100%CSS)	...	...	...	2,70.00	2,70.00
58	National Mission on Food Processing (90%CSS)	...	...	...	90.78	90.78
60	Public Sector Undertakings	...	...	...	...	19,06.91
61	Construction of Udyog Bhawan (SPA)	2,14.95	...	1,94.99	...	7,39.93
62	National Mission on Food Processing (NMFP) (CSS)	1,46.51	...	...	...	1,61.51

**16 DETAILED STATEMENT OF CAPITAL EXPENDITURE BY MINOR HEADS AND SUB HEADS - Contd.**

Heads	Expenditure during 2013-2014	Expenditure during 2014-2015			Expenditure to end of 2014-2015	Percentage increase(+)/ decrease(-) during the year		
		Non-Plan	Plan				Total	
			State Plan	CSS/CP				
<i>(` in lakh)</i>								
<b>C. CAPITAL ACCOUNT OF ECONOMIC SERVICES - Contd.</b>								
<b>(f) Capital Account of Industry and Minerals - Concl.</b>								
<b>4860 Capital Outlay on Consumer Industries- Concl.</b>								
60	<i>Others- Concl.</i>							
600	<i>Others- Concl.</i>							
	<b>Total 600</b>	<b>3,61.46</b>	<b>...</b>	<b>1,94.99</b>	<b>3,60.78</b>	<b>5,55.77</b>	<b>31,69.12</b>	<b>54</b>
	<b>Total 60</b>	<b>3,61.46</b>	<b>...</b>	<b>1,94.99</b>	<b>3,60.78</b>	<b>5,55.77</b>	<b>60,85.46</b>	<b>54</b>
	<b>Total 4860</b>	<b>3,61.46</b>	<b>...</b>	<b>1,94.99</b>	<b>3,60.78</b>	<b>5,55.77</b>	<b>60,85.46</b>	<b>54</b>
<b>4885 Other Capital Outlay on Industries and Minerals</b>								
01	<i>Investments in Industrial Financial Institutions</i>							
190	Investments in Public Sector and Other Undertakings	...	...	...	...	...	15,82.50	...
	<b>Total 01</b>	<b>...</b>	<b>...</b>	<b>...</b>	<b>...</b>	<b>...</b>	<b>15,82.50</b>	<b>...</b>
60	<i>Others</i>							
800	Other Expenditure	...	...	...	...	...	5.20	...
	<b>Total 60</b>	<b>...</b>	<b>...</b>	<b>...</b>	<b>...</b>	<b>...</b>	<b>5.20</b>	<b>...</b>
	<b>Total 4885</b>	<b>...</b>	<b>...</b>	<b>...</b>	<b>...</b>	<b>...</b>	<b>15,87.70</b>	<b>...</b>
	<b>Total(f)Capital Account of Industry and Minerals</b>	<b>4,11.46</b>	<b>...</b>	<b>3,44.99</b>	<b>3,60.78</b>	<b>7,05.77</b>	<b>1,07,43.10</b>	<b>72</b>

**16 DETAILED STATEMENT OF CAPITAL EXPENDITURE BY MINOR HEADS AND SUB HEADS - Contd.**

Heads	Expenditure during 2013-2014	Expenditure during 2014-2015			Expenditure to end of 2014-2015	Percentage increase(+)/decrease(-) during the year		
		Non-Plan	Plan				Total	
			State Plan	CSS/CP				
<i>(` in lakh)</i>								
<b>C. CAPITAL ACCOUNT OF ECONOMIC SERVICES - Contd.</b>								
<b>(g) Capital Account of Transport</b>								
<b>5053 Capital Outlay on Civil Aviation</b>								
<i>02 Airports</i>								
102	Aerodromes	...	...	...	...	1,27,86.47	...	
	<b>Total 02</b>	...	...	...	...	<b>1,27,86.47</b>	...	
	<b>Total 5053</b>	...	...	...	...	<b>1,27,86.47</b>	...	
<b>5054 Capital Outlay on Roads and Bridges</b>								
<i>02 Strategic and Border Roads</i>								
337	Road Works	...	...	...	...	30,95.17	...	
	<b>Total 02</b>	...	...	...	...	<b>30,95.17</b>	...	
<i>04 District &amp; Other Roads</i>								
101	Bridges	27,61.29	...	19,82.31	94.90	20,77.21	1,60,82.13	(-)25
337	Road Works	2,40,41.54	...	1,14,52.28	98,71.54	2,13,23.82	16,17,05.15	(-)11
789	Special Component Plan for Scheduled Castes	50.00	...	...	...	...	7,54.85	...
796	Tribal Area Sub-Plan	92.56	...	99.62	...	99.62	26,52.89	8
800	Other Expenditure	...	...	...	...	...	12,83.36	...
	<b>Total 04</b>	<b>2,69,45.39</b>	...	<b>1,35,34.21</b>	<b>99,66.44</b>	<b>2,35,00.65</b>	<b>18,24,78.38</b>	<b>(-)13</b>



---

**16 DETAILED STATEMENT OF CAPITAL EXPENDITURE BY MINOR HEADS AND SUB HEADS - Contd.**

---

Heads	Expenditure during 2013-2014	Expenditure during 2014-2015			Expenditure to end of 2014-2015	Percentage increase(+)/ decrease(-) during the year		
		Non-Plan	Plan	Total				
			State Plan	CSS/CP				
<i>(` in lakh)</i>								
<b>C. CAPITAL ACCOUNT OF ECONOMIC SERVICES - Contd.</b>								
<b>(g) Capital Account of Transport - Contd.</b>								
<b>5054 Capital Outlay on Roads and Bridges - Concl'd.</b>								
<i>05 Roads of Interstate or Economic Importance</i>								
052	Machinery and Equipment	...	...	...	...	16,57.19	...	
337	Road Works	29,01.84	...	35,57.81	3,47.53	39,05.34	2,17,84.30	35
901	Deduct amount met from Sikkim Transport Infrastructure Development Fund	(-)5,14.00	...	(-)35,57.81	...	(-)35,57.81	(-)86,61.15	...
	<b>Total 05</b>	<b>29,01.84</b>	<b>...</b>	<b>...</b>	<b>3,47.53</b>	<b>3,47.53</b>	<b>1,47,80.34</b>	<b>(-)88</b>
<i>80 General</i>								
800	Other Expenditure	...	...	...	...	...	75.33	...
	<b>Total 80</b>	<b>...</b>	<b>...</b>	<b>...</b>	<b>...</b>	<b>...</b>	<b>75.33</b>	<b>...</b>
	<b>Total 5054</b>	<b>2,93,33.23</b>	<b>...</b>	<b>1,35,34.21</b>	<b>1,03,13.97</b>	<b>2,38,48.18</b>	<b>20,04,29.22</b>	<b>(-)19</b>
<b>5055 Capital Outlay on Road Transport</b>								
050	Lands and Buildings	...	...	...	...	...	9,26.23	...
102	Acquisition of Fleet	2,00.00	...	2,00.00	...	2,00.00	39,38.98	...
103	Workshop Facilities	...	...	...	...	...	7,57.73	...
190	Investments in Public Sector and Other Undertakings	...	...	...	...	...	30.00	...

---

---

**16 DETAILED STATEMENT OF CAPITAL EXPENDITURE BY MINOR HEADS AND SUB HEADS - Contd.**

---

Heads	Expenditure during 2013-2014	Expenditure during 2014-2015			Expenditure to end of 2014-2015	Percentage increase(+)/ decrease(-) during the year		
		Non-Plan	Plan				Total	
			State Plan	CSS/CP				
<i>(` in lakh)</i>								
<b>C. CAPITAL ACCOUNT OF ECONOMIC SERVICES - Contd.</b>								
<b>(g) Capital Account of Transport - Concl.</b>								
<b>5055 Capital Outlay on Road Transport - Concl.</b>								
901	Deduct amount met from Transport Infrastructure development fund	...	...	...	...	(-)6,54.13	...	
	Works/projects having no expenditure during the last five years.	...	...	...	...	29.46	...	
	<b>Total 5055</b>	<b>2,00.00</b>	...	<b>2,00.00</b>	...	<b>2,00.00</b>	<b>50,28.27</b>	...
	<b>Total (g) Capital Account of Transport</b>	<b>2,95,33.23</b>	...	<b>1,37,34.21</b>	<b>1,03,13.97</b>	<b>2,40,48.18</b>	<b>21,82,43.96</b>	<b>(-)19</b>
<b>(i) Capital Account of Science Technology and Environment</b>								
<b>5425 Capital Outlay on other Scientific and Environmental Research</b>								
600	Other Services	25.00	...	50.00	...	50.00	6,76.36	100
	<b>Total 5425</b>	<b>25.00</b>	...	<b>50.00</b>	...	<b>50.00</b>	<b>6,76.36</b>	<b>100</b>
	<b>Total (i) Capital Account of Science Technology and Environment</b>	<b>25.00</b>	...	<b>50.00</b>	...	<b>50.00</b>	<b>6,76.36</b>	<b>100</b>

---

---

**16 DETAILED STATEMENT OF CAPITAL EXPENDITURE BY MINOR HEADS AND SUB HEADS - Contd.**

---

Heads	Expenditure during 2013-2014	Expenditure during 2014-2015			Expenditure to end of 2014-2015	Percentage increase(+)/decrease(-) during the year		
		Non-Plan	Plan	Total				
			State Plan	CSS/CP				
<i>(` in lakh)</i>								
<b>C. CAPITAL ACCOUNT OF ECONOMIC SERVICES - Contd.</b>								
<b>(j) Capital Account of General Economic Services</b>								
<b>5452 Capital Outlay on Tourism</b>								
<i>01 Tourist Infrastructure</i>								
101	Tourist Centre	51,52.10	...	2,14,19.63	46,05.97	2,60,25.60	5,62,04.90	405
102	Tourist Accommodation	11,57.95	...	4,35.00	1,75.08	6,10.08	1,01,45.30	(-)47
103	Tourist Transport	...	...	...	...	...	58.12	...
190	Investments in Public Sector and Other Undertakings	...	...	...	...	...	7,04.87	...
789	Special Component Plan for Scheduled Castes	...	...	...	...	...	94.46	...
796	Tribal Area Sub-Plan	9.07	...	19.97	...	19.97	3,99.78	120
800	Other Expenditure	...	...	...	...	...	2,83.93	...
911	Deduct Recoveries of Overpayments	(-)11.42	...	...	...	...	(-)11.42	...
	<b>Total 01</b>	<b>63,07.70</b>	<b>...</b>	<b>2,18,74.60</b>	<b>47,81.05</b>	<b>2,66,55.65</b>	<b>6,78,79.94</b>	<b>323</b>
	<b>Total 5452</b>	<b>63,07.70</b>	<b>...</b>	<b>2,18,74.60</b>	<b>47,81.05</b>	<b>2,66,55.65</b>	<b>6,78,79.94</b>	<b>323</b>
<b>5465 Investment in general Financial and Trading Institutions</b>								
<i>01 Investments in General Financial Institutions</i>								
190	Investments in Public Sector and Other Undertakings, Banks, etc.	...	...	...	...	...	40.38	...

---

---

**16 DETAILED STATEMENT OF CAPITAL EXPENDITURE BY MINOR HEADS AND SUB HEADS - Contd.**

---

Heads	Expenditure during 2013-2014	Expenditure during 2014-2015			Expenditure to end of 2014-2015	Percentage increase(+)/decrease(-) during the year
		Non-Plan	Plan	Total		
		State Plan	CSS/CP			
<i>(` in lakh)</i>						
<b>C. CAPITAL ACCOUNT OF ECONOMIC SERVICES - Concl'd.</b>						
<b>(j) Capital Account of General Economic Services - Concl'd.</b>						
<b>5465 Investment in general Financial and Trading Institutions- Concl'd.</b>						
<i>01 Investments in General Financial Institutions- Concl'd.</i>						
<b>Total 01</b>		...	...	...	...	<b>40.38</b>
<i>02 Investment in Trading Institutions</i>						
190	Investments in Public sector and other undertakings	...	...	...	...	1,11.38
800	Other Expenditure	...	...	...	...	16.69
<b>Total 02</b>		...	...	...	...	<b>1,28.07</b>
<b>Total 5465</b>		...	...	...	...	<b>1,68.45</b>
<b>5475 Capital Outlay on other General Economic Services</b>						
102	Civil Supplies	...	...	...	...	32.97
<b>Total 5475</b>		...	...	...	...	<b>32.97</b>
<b>Total(j)Capital Account of General Economic Services</b>		<b>63,07.70</b>	...	<b>2,18,74.60</b>	<b>47,81.05</b>	<b>2,66,55.65</b>
<b>Total C. CAPITAL ACCOUNT OF ECONOMIC SERVICES</b>		<b>4,76,20.92</b>	...	<b>4,44,96.19</b>	<b>1,56,41.36</b>	<b>6,01,37.55</b>
						<b>47,40,70.29</b>
						<b>26</b>

---



---

**16 DETAILED STATEMENT OF CAPITAL EXPENDITURE BY MINOR HEADS AND SUBHEADS - Contd.**

---

**Explanatory Notes :-**

(i) Out of expenditure of ` 9,80,71.03 lakh under Capital Account, an amount of ` 62.20 lakh was drawn as advance through Contigent bills by the various departments during the year. The Detailed bills of such advance has not been submitted till the finalisation of the accounts.

**(ii) Increase and Decrease under Capital Expenditure :-**

The increase of ` 68,76.42 lakhs in the Capital Account ( ` 9,80,71.03 lakh in 2014-15 to ` 9,11,94.61 lakh in 2013-14) was mainly are as under :-

Sl.No.	Major Heads of Account		Actuals		Increase	Reasons
			2014-15	2013-14		
			( ` in lakh )			
1	4215	Capital Outlay on Water Supply and Sanitation	84,91.45	39,24.46	45,66.99	Increase was mainly due to more expenditure on National Rural Drinking Water Programme.
2	4216	Capital outlay on Housing	15,32.01	9,73.65	5,58.36	More Central Assistance receipt by the State Government.
3	4220	Capital outly on Information and Publicity	2,00.00	25	175	More Grants under construction of Suchana Bhawan receipt from Central Govt.
4	4408	Capital outlay on Food Storage and Warehousing	2,73.36	54.69	2,18.67	More expenditure incurred under construction of storage godown at Gayzing.
5	4425	Capital outlay on Co-operation	5,49.74	3,27	2,22.74	More special plan assistance for construction of co-operative training.

---

**16 DETAILED STATEMENT OF CAPITAL EXPENDITURE BY MINOR HEADS AND SUBHEADS - Contd.**

---

**(ii) Increase and Decrease under Capital Expenditure - Contd.**

Sl.No.	Major Heads of Account		Actuals		Increase	Reasons
			2014-15	2013-14		
			( ` in lakh )			
6	4575	Capital outlay on Special Areas Programmes	22,48.61	11,69.95	10,78.66	Increase was mainly due to more fund receipt under BADP.
7	4859	Capital outlay on Telecommunication and Electronic Industries	1,50.00	50	1,00.00	More fund provided than in the previous year under information technology park.
8	4860	Capital outlay on Consumer Industries	5,55.77	3,61.46	1,94.31	Supplimentary demand provided under assistance to State for developing export infrastructure and other allied activities scheme to implementation of C.S.S.
9	5425	Capital outlay on other Scientific and Environmental Research	50	25	25	100% increase in provision under construction of Science & Technology Building.
10	5452	Capital Outlay on Tourism	2,66,55.65	63,07.70	2,03,47.95	More grants provided under development of village tourism (State Specific Grant under 13th finance commission and more new scheme for tourist development implemented under this head.

---

**16 DETAILED STATEMENT OF CAPITAL EXPENDITURE BY MINOR HEADS AND SUBHEADS - Contd.**

---

**(ii) Increase and Decrease under Capital Expenditure - Contd.**

Increase in the Capital Expenditure under above Heads was partly counter balanced by decrease in the Capital Expenditure mainly under following head :-

Sl.No.	Major Heads of Account		Actuals		Decrease	Reasons
			2014-15	2013-14		
			( ` in lakh )			
1	4059	Capital outlay on Public Works	89,28.66	1,54,63.62	65,34.96	Less expenditure incurred mainly due to under other building and construction of institute of Capacity building.
2	4202	Capital outlay on Education, Sports, Art and Culture	31,73.98	49,79.97	18,05.99	Total provision under Grant No 5 pertains to Major Head 4202 original budget provision was ` 21.39 lakh out of which ` 10.79 lakh having been surrendered. Less expenditure incurred under Grant No 7 Major Head 4202 upgradation of infrastructure at V.C. Ganju Lama Senior Secondary School at Rabong.
3	4210	Capital outlay on Medical and Public Health	61,32.81	93,46.70	32,13.89	Decrease was mainly due to entire provision amounting to ` 12.53 lakh having been surrendered.
4	4235	Capital outlay on Social Security and Welfare	1,50.00	9,69.28	8,19.28	Decrease was mainly due to entire provision amounting to ` 5.94 lakh having been surrendered.
5	4401	Capital outlay on Crop Husbandry	1,15.66	1,97.71	82.05	Less expenditure under land compensation and land acquisition.

---



**16 DETAILED STATEMENT OF CAPITAL EXPENDITURE BY MINOR HEADS AND SUBHEADS - Concl.**
**(ii) Increase and Decrease under Capital Expenditure - Concl.**

Increase in the Capital Expenditure under above Heads was partly counter balanced by decrease in the Capital Expenditure mainly under following head :-

Sl.No.	Major Heads of Account		Actuals		Decrease	Reasons
			2014-15	2013-14		
			( ` in lakh )			
6	4403	Capital outlay on Animal Husbandry	1,45.97	2,39.79	93.82	Budget provision kept under Construction of Modern Abattoir at Majitar, (CSS) has been surrendered.
7	4405	Capital outlay on Fisheries	5.01	1,36.50	1,31.49	Due to less expenditure incurred under Centrally Sponsored Schemes.
8	4406	Capital outlay on Forestry and Wild Life	71.52	2,44.27	1,72.75	Due to less expenditure incurred under integrated forest protection scheme.
9	4435	Capital outlay on Other Agricultural Programmes	...	40	40	Compared to previous year there is nil expenditure during this year.
10	4801	Capital outlay on Power Projects	32,41.90	66,25.48	33,83.58	Less expenditure incurred under the Head Other Expenditure.

---

**ANNEXURE TO STATEMENT 16 DETAILED STATEMENT OF LOANS AND ADVANCES GIVEN BY THE STATE GOVERNMENT**

---

Nature of Expenditure	Expenditure during 2014-15				(` in lakh)	
	Non-Plan		Plan		Total	
	1	2	3	4	5	6
	State	CSS/CPS	State	CSS/CPS		
<b>Expenditure Heads (Revenue Account)</b>						
<b>(A) Capital Account of General Services</b>						
(a) Capital Account of General Services	...	...	1,01,35.45	8,16.54	1,09,51.99	
<b>Total (A) Capital Account of General Services</b>	...	...	<b>1,01,35.45</b>	<b>8,16.54</b>	<b>1,09,51.99</b>	
<b>(B) Capital Account of Social Service</b>						
(a) Capital Account of Education, Sports, Art and Culture	...	...	3171.47	2.51	3173.98	
(b) Capital Account of Health and Family Welfare	...	...	6132.81	...	6132.81	
(c) Capital Account of Water Supply and Sanitation	...	...	12098.77	5086.26	17185.03	
(d) Capital Account of Information and Broadcasting	...	...	200.00	...	200.00	
(e) Capital Account of Welfare of Scheduled Castes, Scheduled Tribes and Other Backward Classes	...	...	1.50	138.17	139.67	
(g) Capital Account of Social Welfare and Nutrition	...	...	150.00	...	150.00	
(h) Capital Account of Other Social Services	...	...	...	...	...	
<b>Total (B) Capital Account of Social Services</b>	...	...	<b>2,17,54.55</b>	<b>52,26.94</b>	<b>2,69,81.49</b>	

**ANNEXURE TO STATEMENT 16 DETAILED STATEMENT OF LOANS AND ADVANCES GIVEN BY THE STATE GOVERNMENT -  
Concl.**

Nature of Expenditure	Expenditure during 2014-15				(` in lakh)	
	Non-Plan		Plan		Total	
	1	2	3	4	5	6
	State	CSS/CPS	State	CSS/CPS		
<b>Expenditure Heads (Revenue Account)</b>						
<b>(C) Capital Account of Economic Services</b>						
(a) Capital Account of Agriculture and Allied Activities	...	...	1026.17	135.09		1161.26
(b) Capital Account of Rural Development	...	...	1600.88			1600.88
(c) Capital Account of Special Areas Programme	...	...	2248.61			2248.61
(d) Capital Account of Irrigation and Flood Control	...	...	425.30			425.30
(e) Capital Account of Energy	...	...	3191.43	50.47		3241.90
(f) Capital Account of Industry and Minerals	...	...	344.99	360.78		705.77
(g) Capital Account of Transport	...	...	13734.21	10313.97		24048.18
(i) Capital Account of Science Technology and Environment	...	...	50.00	...		50.00
(j) Capital Account of General Economic Services	...	...	21874.60	4781.05		26655.65
<b>Total (C) Capital Account of Economic Services</b>	...	...	<b>4,44,96.19</b>	<b>1,56,41.36</b>		<b>6,01,37.55</b>

---

**17 DETAILED STATEMENT ON BORROWINGS AND OTHER LIABILITIES**

---

**(a) Statement of Public Debt and other Interest bearing obligations**

---

Description of Debt	Balances as on 1 April 2014	Additions during the year	Discharges during the year	Balances as on 31 March 2015	Net Increase(+) Decrease(-) In Percentage	Interest Paid
<i>(` in lakh)</i>						
<b>E. Public Debt</b>						
<b>6003 Internal Debt of the State Government</b>						
101 Market Loans	15,31,13.73	3,30,00.00	22,42.10	18,38,71.63	20	1,29,60.93
103 Loans from Life Insurance Corporation of India	1,00,26.10	10,00.00	8,26.12	1,01,99.98	2	8,50.25
104 Loans from General Insurance Corporation of India	8.16	...	2.16	6.00	(-)26	0.90
105 Loans from NABARD	2,26,18.12	37,76.15	32,66.14	2,31,28.13	2	16,52.52
106 Compensation and other Bonds	9,56.04	...	4,78.02	4,78.02	(-)50	71.11
108 Loans from National Co-operative Development Corporation	75.23	35.00	75.00	35.23	(-)53	7.31
109 Loans from other Institutions	21,78.25	...	2,57.45	19,20.80	(-)12	2,53.54
111 Special Securities issued to National Small Savings Fund of the Central Government	1,68,71.29	30,01.00	5,88.75	1,92,83.54	14	16,32.56
<b>Total 6003 Internal Debt of the State Government</b>	<b>20,58,46.92</b>	<b>4,08,12.15</b>	<b>77,35.74</b>	<b>23,89,23.33</b>	<b>16</b>	<b>1,74,29.11</b>
<b>6004 Loans and Advances from the Central Government</b>						
<b>01 Non-Plan Loans</b>						
201 House Building Advances	54.92	40.00	9.64	85.28	55	5.21
<b>Total - 01 Non-Plan Loans</b>	<b>54.92</b>	<b>40.00</b>	<b>9.64</b>	<b>85.28</b>	<b>55</b>	<b>5.21</b>
<b>02 Loans for State/Union Territory Plan Schemes</b>						
101 Block Loans	32,02.02	3,27.04	3,55.76	31,73.30	(-)1	3,73.76
105 State Plan Loans consolidated in terms of recommendations of the 12th Finance Commission	90,76.07	...	5,67.25	85,08.82	(-)6	6,80.71
<b>Total - 02 Loans for State/Union Territory Plan Schemes</b>	<b>1,22,78.09</b>	<b>3,27.04</b>	<b>9,23.01</b>	<b>1,16,82.12</b>	<b>5</b>	<b>10,54.47</b>

---

---

**17 DETAILED STATEMENT ON BORROWINGS AND OTHER LIABILITIES**

---

**(a) Statement of Public Debt and other Interest bearing obligations - Contd.**

---

Description of Debt	Balances	Additions	Discharges	Balances	Net	Interest
	as on 1 April 2014	during the year	during the year	as on 31 March 2015	Increase(+) Decrease(-) In Percentage	Paid
<i>( in lakh)</i>						
<b>E Public Debt- Concltd.</b>						
<b>6004 Loans and Advances from the Central Government- Contd.</b>						
<i>04 Loans for Centrally Sponsored Plan Schemes</i>						
800 Other loans	1,40.52	...	12.85	1,27.67	(-)9	17.20
<b>Total - 04 Loans for Centrally Sponsored Plan Schemes</b>	<b>1,40.52</b>	<b>...</b>	<b>12.85</b>	<b>1,27.67</b>	<b>9</b>	<b>17.20</b>
<i>05 Loans for Special Schemes</i>						
101 Schemes of North Eastern Council	2,33.63	...	21.96	2,11.67	(-)9	26.87
<b>Total - 05 Loans for Special Schemes</b>	<b>2,33.63</b>	<b>...</b>	<b>21.96</b>	<b>2,11.67</b>	<b>9</b>	<b>26.87</b>
<b>Total 6004 Loans and Advances from the Central Government</b>	<b>1,27,07.16</b>	<b>3,67.04</b>	<b>9,67.46</b>	<b>1,21,06.74</b>	<b>5</b>	<b>11,03.75</b>
<b>Total- E. Public Debt</b>	<b>21,85,54.08</b>	<b>4,11,79.19</b>	<b>87,03.20</b>	<b>25,10,30.07</b>	<b>15</b>	<b>1,85,32.86</b>
<b>I. Small Savings, Provident Funds, Etc.</b>						
8009 State Provident Funds	6,53,88.54	2,59,44.05	2,38,78.88	6,74,53.71	3	49,15.27
8011 Insurance and Pension Funds	31,75.95	6,06.64	2,16.70	35,65.89	12	5,06.81
<b>Total- I. Small Savings, Provident Funds, Etc.</b>	<b>6,85,64.49</b>	<b>2,65,50.69</b>	<b>2,40,95.58</b>	<b>7,10,19.60</b>	<b>4</b>	<b>54,22.08</b>

---

**17 DETAILED STATEMENT ON BORROWINGS AND OTHER LIABILITIES**
**(a) Statement of Public Debt and other Interest bearing obligations - Concl'd.**

Description of Debt	Balances as on 1 April 2014	Additions during the year	Discharges during the year	Balances as on 31 March 2015	Net Increase(+) Decrease(-) In Percentage	Interest Paid
<i>( in lakh)</i>						
<b>J Reserve Funds</b>						
<b>8121 General and Other Reserve Funds</b>	1,58.00	42,73.75	40,25.33	4,06.42	61	11.44
<b>8222 Sinking Funds</b>	...	39,51.82	39,51.82	...	...	27,51.82
<b>8235 General and Other Reserve Funds</b>	49,54.23	1,33,03.03	64,04.98	1,18,52.28	58	...
<b>Total- (J) Reserve Funds</b>	<b>51,12.23</b>	<b>2,15,28.60</b>	<b>1,43,82.13</b>	<b>1,22,58.70</b>	<b>58</b>	<b>27,63.26</b>
<b>K Deposits</b>						
<b>8342 Other Deposits</b>	30,01.95	41,58.67	44,61.82	26,98.80	(-)11	...
<b>8443 Civil deposits</b>	1,16,18.15	50,15.18	54,96.48	1,11,36.85	(-)4	...
<b>8448 Deposits of Local Funds</b>	1.20	...	...	1.20	...	...
<b>Total- (K) Deposits</b>	<b>1,46,21.30</b>	<b>91,73.85</b>	<b>99,58.30</b>	<b>1,38,36.85</b>	<b>(-)6</b>	...
<b>Grand Total</b>	<b>30,68,52.10</b>	<b>9,84,32.33</b>	<b>5,71,39.21</b>	<b>34,81,45.22</b>	<b>12</b>	<b>2,67,18.20</b>

Notes:-

Details of individual loans/bonds included under the minor heads under the Major Head 6003 and 6004 are furnished in the annexure to this statements.

**17 DETAILED STATEMENT OF BORROWINGS AND OTHER LIABILITIES - Contd.**
**(b) Maturity Profile**
**(i) Maturity Profile of Internal Debt**

(` in lakh)

Year	Description of Market Loans Sikkim State Development Loan/ Sikkim Government Stock	Loans from			Compensation and other bonds	Ways & Means Advances	Special securities issued to NSSF of Central Govt.	Loans from NCDC	Loans from other Institutions	Total
		LIC	GIC	NABARD						
(1)	(2)	(3)	(4)	(5)	(6)	(7)	(8)	(9)	(10)	(11)
2015-16	11902.03	890.13	2.16	4467.03	478.02	0.00	588.75	75.00	212.42	18615.54
2016-17	16976.10	955.35	2.16	4607.01	0.00	0.00	772.25	80.00	212.42	23605.30
2017-18	24990.50	953.58	1.12	4586.88	0.00	0.00	831.70	80.00	209.73	31653.51
2018-19	29302.00	953.14	0.56	3786.88	0.00	0.00	889.90	80.00	209.73	35222.21
2019-20	32801.00	952.66	0.00	3186.88	0.00	0.00	995.95	80.00	209.73	38226.23
2020-21	0.00	952.26	0.00	1695.21	0.00	0.00	1146.00	5.00	209.73	4008.21
2021-22	4000.00	888.00	0.00	755.23	0.00	0.00	1146.00	5.00	207.25	7001.49
2022-23	9400.00	823.38	0.00	0.00	0.00	0.00	1146.00	5.00	203.25	11577.64
2023-24	21500.00	759.12	0.00	0.00	0.00	0.00	1146.00	0.00	203.25	23608.38
2024-25	33000.00	642.25	0.00	0.00	0.00	0.00	1146.00	0.00	10.28	34798.54
2025-26	0.00	431.97	0.00	0.00	0.00	0.00	1104.35	0.00	8.80	1545.13
2026-27	0.00	364.77	0.00	0.00	0.00	0.00	1066.15	0.00	8.80	1439.73
2027-28	0.00	233.33	0.00	0.00	0.00	0.00	990.05	0.00	5.28	1228.67
2028-29	0.00	200.00	0.00	0.00	0.00	0.00	942.60	0.00	5.28	1147.88

**17 DETAILED STATEMENT OF BORROWINGS AND OTHER LIABILITIES - Contd.**
**(b) Maturity Profile**
**(i) Maturity Profile of Internal Debt - Concl'd.**

(` in lakh)										
Year	Description of Market Loans Sikkim State Development Loan/ Sikkim Government Stock	Loans from			Compensation and other bonds	Ways & Means Advances	Special securities issued to NSSF of Central Govt.	Loans from NCDC	Loans from other Institutions	Total
		LIC	GIC	NABARD						
(1)	(2)	(3)	(4)	(5)	(6)	(7)	(8)	(9)	(10)	(11)
2029-30	0.00	133.33	0.00	0.00	0.00	0.00	832.70	0.00	3.52	969.56
2030-31	0.00	66.67	0.00	0.00	0.00	0.00	673.30	0.00	1.76	741.73
2031-32	0.00	0.00	0.00	0.00	0.00	0.00	585.55	0.00	1.76	587.31
2032-33	0.00	0.00	0.00	0.00	0.00	0.00	557.25	0.00	0.00	557.25
2033-34	0.00	0.00	0.00	0.00	0.00	0.00	557.25	0.00	0.00	557.25
2034-35	0.00	0.00	0.00	0.00	0.00	0.00	557.25	0.00	0.00	557.25
2035-36	0.00	0.00	0.00	0.00	0.00	0.00	557.25	0.00	0.00	557.25
2036-37	0.00	0.00	0.00	0.00	0.00	0.00	373.75	0.00	0.00	373.75
2037-38	0.00	0.00	0.00	0.00	0.00	0.00	314.30	0.00	0.00	214.30
2038-39	0.00	0.00	0.00	0.00	0.00	0.00	256.10	0.00	0.00	256.10
2039-40	0.00	0.00	0.00	0.00	0.00	0.00	150.05	0.00	0.00	150.05
Details of Maturity year not available	0.00	0.00	0.00	0.00	0.00	0.00	0.00	0.00	0.00	0.00
<b>Total</b>	<b>183871.63</b>	<b>10199.94</b>	<b>6.00</b>	<b>23085.12</b>	<b>478.02</b>	<b>0.00</b>	<b>19326.45</b>	<b>410.00</b>	<b>1922.99</b>	<b>239200.26</b>



**17 DETAILED STATEMENT OF BORROWINGS AND OTHER LIABILITIES - Contd.**

<b>(b) Maturity Profile</b>						
<b>(ii) Maturity Profile of Loans and Advances from the Central Government</b>						
(` in lakh)						
<b>Year</b>	<b>Non-Plan loans</b>	<b>Loans for State/Union Territory Plan Schemes</b>	<b>Loans for Central Plan Schemes</b>	<b>Loans for Centrally Sponsored Plan</b>	<b>Pre 1984-85 Loans</b>	<b>Total</b>
<b>(1)</b>	<b>(2)</b>	<b>(3)</b>	<b>(4)</b>	<b>(5)</b>	<b>(6)</b>	<b>(7)</b>
2015-16	13.30	929.17	21.96	12.77	0.00	977.20
2016-17	12.39	946.61	21.96	12.70	0.00	993.66
2017-18	11.84	948.79	21.96	12.49	0.00	995.08
2018-19	11.72	953.11	21.96	12.15	0.00	998.94
2019-20	9.35	957.88	21.96	11.46	0.00	1000.65
2020-21	6.85	968.92	21.96	10.94	0.00	1008.67
2021-22	6.85	968.92	21.96	10.61	0.00	1008.34
2022-23	6.85	968.92	21.96	10.43	0.00	1008.16
2023-24	5.11	943.14	21.96	9.57	0.00	979.78
2024-25	4.00	912.09	13.99	9.40	0.00	939.48
2025-26	0.00	650.85	0.00	9.40	0.00	660.25
2026-27	0.00	646.68	0.00	5.74	0.00	652.42
2027-28	0.00	642.19	0.00	0.00	0.00	642.19
2028-29	0.00	636.81	0.00	0.00	0.00	636.81
2029-30	0.00	636.81	0.00	0.00	0.00	636.81
2030-31	0.00	69.56	0.00	0.00	0.00	69.56
2031-32	0.00	51.94	0.00	0.00	0.00	51.94
2032-33	0.00	35.23	0.00	0.00	0.00	35.23
2033-34	0.00	27.66	0.00	0.00	0.00	27.66
2034-35	0.00	19.32	0.00	0.00	0.00	19.32
2035-36	0.00	0	0.00	0.00	0.00	0
<b>TOTAL</b>	<b>88.26</b>	<b>12914.60</b>	<b>211.63</b>	<b>127.66</b>	<b>0.00</b>	<b>13342.15</b>

**17 DETAILED STATEMENT OF BORROWINGS AND OTHER LIABILITIES - Contd.**

<b>(c) Interest Rate Profile of Outstanding Loans</b>									
<b>(i) Internal Debt of the State Government</b>									
(₹ in lakh)									
Rate of Interest (Per cent)	Amount outstanding as on 31 March 2015								Share in total
	Market Loans bearing interest	Compensation and other Bonds	Special Securities issued to NSSF of the Central Govt.	LIC/GIC	NABARD	NCDC	Others	Total	
(1)	(2)	(3)	(4)	(5)	(6)	(7)	(8)	(9)	(10)
5.00 to 5.99	3982.74	0.00	0.00	0.00	0.00	0.00	0.00	3983.00	1.66 percent
6.00 to 6.99	520.29	0.00	0.00	0.00	7150.72	0.00	0.00	7671.00	3.21 percent
7.00 to 7.99	47242.10	0.00	0.00	1349.46	12884.80	0.00	80.96	61557.00	25.72 percent
8.00 to 8.99	110626.50	478.02	0.00	1060.43	3049.60	0.00	0.00	115215.00	48.15 percent
9.00 to 9.99	21500.00	0.00	16959.79	6018.07	0.00	0.00	5.39	44483.00	18.59 percent
10.00 to 10.99	0.00	0.00	2366.75	1771.68	0.00	0.00	57.04	4195.00	1.75 percent
11.00 to 11.99	0.00	0.00	0.00	4.10	0.00	0.00	965.21	969.00	0.41 percent
12.00 to 12.99	0.00	0.00	0.00	0.00	0.00	410.00	801.07	1211.00	0.51 percent
13.00 to 13.99	0.00	0.00	0.00	2.24	0.00	0.00	13.32	16.00	0.01 percent
Information is not available with A.G (A&E)									
<b>Total</b>	<b>183871.63</b>	<b>478.02</b>	<b>19326.54</b>	<b>10205.98</b>	<b>23085.12</b>	<b>410.00</b>	<b>1922.99</b>	<b>239300.00</b>	<b>100.00 percent</b>

**17 DETAILED STATEMENT OF BORROWINGS AND OTHER LIABILITIES - Concl'd.**
**(c) Interest Rate Profile of Outstanding Loans - Concl'd.**
**(ii) Loans from the Central Government**

(₹ in lakh)		
Rate of Interest (Per cent)	Amount outstanding as on 31 March 2014	Share in total
	Loans from the Central Government	
4.00 to 4.99	0.00	0.00 percent
6.00 to 6.99	0.00	0.00 percent
7.00 to 7.99	8508.82	63.77 percent
8.00 to 8.99	0.00	0.00 percent
9.00 to 9.99	4008.33	30.04 percent
10.00 to 10.99	279.57	2.10 percent
11.00 to 11.99	419.32	3.14 percent
12.00 to 12.99	114.49	0.86 percent
13.00 to 13.99	11.66	0.09 percent
14.00 to 14.99	0.00	0.00 percent
<b>Total</b>	<b>13342.19</b>	<b>100 percent</b>

## ANNEXURE TO STATEMENT NO 17

Description of Loans	Balance on 1 April 2014	Additions during the year	Discharge during the year	Balance on 31 March 2015
----------------------	-------------------------	---------------------------	---------------------------	--------------------------

(₹ in lakh)

**E - Public Debt****6003 Internal debt of the State Government**

## 101 Market Loan

## (a) Market Loan-Bearing Interest

05.60 per cent Sikkim Development Loan 2014	611.00	...	611.00	...
07.32 per cent Sikkim Development Loan 2014	563.10	...	563.10	...
07.36 per cent Sikkim Development Loan 2014	1068.00	...	1068.00	...
06.20 per cent Sikkim Development Loan 2015	520.29	...	...	520.29
05.85 per cent Sikkim Development Loan 2015	982.74	...	...	982.74
07.53 per cent Sikkim Development Loan 2015	870.50	...	...	870.50
07.77 per cent Sikkim Development Loan 2015	1848.60	...	...	1848.60
07.70 per cent Sikkim Development Loan 2016	6565.00	...	...	6565.00
07.61 per cent Sikkim Development Loan 2016	1114.90	...	...	1114.90
07.82 per cent Sikkim G.S. 2016	5026.00	...	...	5026.00
08.65 per cent Sikkim G.S. 2016	6435.00	...	...	6435.00
05.90 per cent Sikkim Development Loan 2017	3000.00	...	...	3000.00
07.17 per cent Sikkim Development Loan 2017	2515.10	...	...	2515.10
08.20 per cent Sikkim G.S. 2017	11210.50	...	...	11210.50
08.02 per cent Sikkim G.S. 2018	13780.00	...	...	13780.00
07.00 per cent Sikkim G.S. 2018	29302.00	...	...	29302.00
08.44 per cent Sikkim G.S. 2020	18801.00	...	...	18801.00
08.35 per cent Sikkim G.S. 2020	14000.00	...	...	14000.00
08.78 per cent Sikkim G.S. 2021	4000.00	...	...	4000.00
8.92 per cent Sikkim G.S. 2022	3500.00	...	...	3500.00

## ANNEXURE TO STATEMENT NO 17 - Concl'd.

Description of Loans	Balance on 1 April 2014	Additions during the year	Discharge during the year	Balance on 31 March 2015
( ` in lakh)				
<b>E - Public Debt - Contd.</b>				
<b>6003 Internal debt of the State Government - Concl'd.</b>				
101 Market Loan - Concl'd.				
(a) Market Loan-Bearing Interest- Concl'd.				
8.81 per cent Sikkim G.S. 2022	3500.00		...	3500.00
8.54 per cent Sikkim G.S. 2023	2400.00		...	2400.00
9.75 per cent Sikkim G.S.2023	4500.00			4500.00
9.30 per cent Sikkim G.S.2023	4500.00			4500.00
9.35 per cent Sikkim G.S-2023	9000.00			9000.00
9.69 per cent Sikkim SDL 2024	3500.00			3500.00
8.95 per cent Sikkim SDL 2024	0.00	13000.00		13000.00
8.06 per cent Sikkim SDL 2025	0.00	10000.00		10000.00
8.05 per cent Sikkim SDL 2025	0.00	10000.00		10000.00
<b>Total : 101 : Market Loan</b>	<b>153113.73</b>	<b>33000.00</b>	<b>2242.10</b>	<b>183871.63</b>
<b>106- Compensation and Other Bonds</b>		...		
08.50 per cent Power Bonds October 2014	239.01	...	239.01	0.00
08.50 per cent Power Bonds April 2015	239.01	...	239.01	0.00
08.50 per cent Power Bonds October 2015	239.01	...	0.00	239.01
08.50 per cent Power Bonds April 2016	239.01	...	0.00	239.01
<b>Total :106 : Compensation and Other Bonds</b>	<b>956.04</b>		<b>478.02</b>	<b>478.02</b>

**18 DETAILED STATEMENT ON LOANS AND ADVANCES GIVEN BY THE STATE GOVERNMENT**
**SECTION 1 Major and Minor Head Wise Summary of Loans and Advances**
*( in lakh)*

Head of Account	Balance as on 1 April 2014	Advance during the year	Total	Repaid during the year	Write off of irrecover able loans and advances	Balance as on 31 March 2015	Net increase(+) decrease(-) during the year	Interest received and credited
<b>F. LOANS AND ADVANCES</b>								
<b>I Loans for Social Services</b>								
<b>(i) Loans for Education, Sports, Art and Culture</b>								
<b>6202 Loans for Education, Sports, Art and Culture</b>								
01 General Education								
203 University and Higher Education	26,65.00	11,50.00	38,15.00	...	...	38,15.00	11,50.00	
<b>Total -1 General Education</b>	<b>26,65.00</b>	<b>11,50.00</b>	<b>38,15.00</b>	...	...	<b>38,15.00</b>	<b>11,50.00</b>	
<b>Total - 6202 Loans for Education, Sports, Art and Culture</b>	<b>26,65.00</b>	<b>7,50.00</b> <b>(4,00.00)</b>	<b>38,15.00</b>	...	...	<b>38,15.00</b>	<b>11,50.00</b>	
<b>Total - (i) Loans for Education, Sports, Art and Culture</b>	<b>26,65.00</b>	<b>7,50.00</b> <b>(4,00.00)</b>	<b>38,15.00</b>	...	...	<b>38,15.00</b>	<b>11,50.00</b>	
<b>(ii) Loans for Health and Family Welfare</b>								
<b>6210 Loans for Medical and Public Health</b>								
01 Urban Health Services								
800 Other Loans	32.78	...	32.78	2.72	...	30.06	(-)2.72	
<b>Total -1 Urban Health Services</b>	<b>32.78</b>	...	<b>32.78</b>	<b>2.72</b>	...	<b>30.06</b>	<b>(-)2.72</b>	
<b>Total - 6210 Loans for Medical and Public</b>	<b>32.78</b>	...	<b>32.78</b>	<b>2.72</b>	...	<b>30.06</b>	<b>(-)2.72</b>	
<b>Total - (ii) Loans for Health and Family</b>	<b>32.78</b>	...	<b>32.78</b>	<b>2.72</b>	...	<b>30.06</b>	<b>(-)2.72</b>	
<b>Total -I-Loans for Social Services</b>	<b>26,97.78</b>	<b>7,50.00</b> <b>(4,00.00)</b>	<b>38,47.78</b>	<b>2.72</b>	...	<b>38,45.06</b>	<b>11,47.28</b>	

---

**18 DETAILED STATEMENT ON LOANS AND ADVANCES GIVEN BY THE STATE GOVERNMENT -Contd**

---

**SECTION 1 Major and Minor Head Wise Summary of Loans and Advances**

---

*( in lakh)*

---

Head of Account	Balance as on 1 April 2014	Advance during the year	Total	Repaid during the year	Write off of irrecover able loans and advances	Balance as on 31 March 2015	Net increase(+) decrease(-) during the year	Interest received and credited
<b>F. LOANS AND ADVANCES - Contd.</b>								
<b>III Loans for Economic Services</b>								
<b>(i) Loans for Agriculture and Allied Activities</b>								
<b>6401 Loans for Crop Husbandry</b>								
800 Other loans	16.00	...	16.00	...	...	16.00	...	
<b>Total - 6401 Loans for Crop Husbandry</b>	<b>16.00</b>	<b>...</b>	<b>16.00</b>	<b>...</b>	<b>...</b>	<b>16.00</b>	<b>...</b>	
<b>6403 Loans for Animal Husbandry</b>								
103 Poultry Development	3.27	...	3.27	...	...	3.27	...	
105 Piggery Development	4.16	...	4.16	...	...	4.16	...	
190 Loans to Public Sector and other undertakings	7.92	...	7.92	...	...	7.92	...	
<b>Total - 6403 Loans for Animal Husbandry</b>	<b>15.35</b>	<b>...</b>	<b>15.35</b>	<b>...</b>	<b>...</b>	<b>15.35</b>	<b>...</b>	
<b>6404 Loans for Dairy Development</b>								
102 Dairy Development Projects	13.13	...	13.13	...	...	13.13	...	
<b>Total - 6404 Loans for Dairy Development</b>	<b>13.13</b>	<b>...</b>	<b>13.13</b>	<b>...</b>	<b>...</b>	<b>13.13</b>	<b>...</b>	
<b>6405 Loans for Fisheries</b>								
800 Other Loans	4.78	...	4.78	...	...	4.78	...	
<b>Total - 6405 Loans for Fisheries</b>	<b>4.78</b>	<b>...</b>	<b>4.78</b>	<b>...</b>	<b>...</b>	<b>4.78</b>	<b>...</b>	

---

---

**18 DETAILED STATEMENT ON LOANS AND ADVANCES GIVEN BY THE STATE GOVERNMENT -Contd**

---

**SECTION 1 Major and Minor Head Wise Summary of Loans and Advances**

---

*( in lakh)*

---

Head of Account	Balance as on 1 April 2014	Advance during the year	Total	Repaid during the year	Write off of irrecover able loans and advances	Balance as on 31 March 2015	Net increase(+) decrease(-) during the year	Interest received and credited
<b>F. LOANS AND ADVANCES - Contd.</b>								
<b>III Loans for Economic Services - Contd.</b>								
<b>(i) Loans for Agriculture and Allied Activities- Concl.</b>								
<b>6406 Loans for Forestry and Wild Life</b>								
101 Forest conservation,Development and	4.49	...	4.49	...	...	4.49	...	
<b>Total - 6406 Loans for Forestry and Wild Life</b>	<b>4.49</b>	<b>...</b>	<b>4.49</b>	<b>...</b>	<b>...</b>	<b>4.49</b>	<b>...</b>	
<b>6425 Loans for Co-operation</b>								
106 Loans to Multipurpose Rural Cooperatives	2.28	...	2.28	...	...	2.28	...	
108 Loans to other Cooperatives	1,93.79	...	1,93.79	75.00	...	1,18.79	(-)75.00	
<b>Total - 6425 Loans for Co-operation</b>	<b>1,96.07</b>	<b>...</b>	<b>1,96.07</b>	<b>75.00</b>	<b>...</b>	<b>1,21.07</b>	<b>(-)75.00</b>	
<b>Total - (i) Loans for Agriculture and Allied Activities</b>	<b>2,49.82</b>	<b>...</b>	<b>2,49.82</b>	<b>75.00</b>	<b>...</b>	<b>1,74.82</b>	<b>(-)75.00</b>	
<b>(v) Loans for Energy</b>								
<b>6801 Loans for Power Projects</b>								
190 Loans to Public Sector and other undertakings	35,00.00	...	35,00.00	...	...	35,00.00	...	
<b>Total - 6801 Loans for Power Projects</b>	<b>35,00.00</b>	<b>...</b>	<b>35,00.00</b>	<b>...</b>	<b>...</b>	<b>35,00.00</b>	<b>...</b>	
<b>Total - (v) Loans for Energy</b>	<b>35,00.00</b>	<b>...</b>	<b>35,00.00</b>	<b>...</b>	<b>...</b>	<b>35,00.00</b>	<b>...</b>	



---

**18 DETAILED STATEMENT ON LOANS AND ADVANCES GIVEN BY THE STATE GOVERNMENT -Contd**

---

**SECTION 1 Major and Minor Head Wise Summary of Loans and Advances**

---

*( in lakh)*

---

Head of Account	Balance as on 1 April 2014	Advance during the year	Total	Repaid during the year	Write off of irrecover able loans and advances	Balance as on 31 March 2015	Net increase(+) decrease(-) during the year	Interest received and credited
<b>F. LOANS AND ADVANCES - Contd.</b>								
<b>III Loans for Economic Services - Contd.</b>								
<b>(vi) Loans for Industry and Minerals</b>								
<b>6851 Loans for Village and Small Industries</b>								
103 Handloom Industries	0.47	...	0.47	...	...	0.47	...	
104 Handicraft Industries	0.57	...	0.57	...	...	0.57	...	
109 Composite Village and Small Industries	0.33	...	0.33	...	...	0.33	...	
200 Other Village Industries	0.28	...	0.28	...	...	0.28	...	
<b>Total - 6851 Loans for Village and Small Industries</b>	<b>1.65</b>	<b>...</b>	<b>1.65</b>	<b>...</b>	<b>...</b>	<b>1.65</b>	<b>...</b>	
<b>6860 Loans for Consumer Industries</b>								
60 Others								
600 Others	92.99	...	92.99	...	...	92.99	...	
<b>Total -60 Others</b>	<b>92.99</b>	<b>...</b>	<b>92.99</b>	<b>...</b>	<b>...</b>	<b>92.99</b>	<b>...</b>	
<b>Total - 6860 Loans for Consumer Industries</b>	<b>92.99</b>	<b>...</b>	<b>92.99</b>	<b>...</b>	<b>...</b>	<b>92.99</b>	<b>...</b>	

---

---

**18 DETAILED STATEMENT ON LOANS AND ADVANCES GIVEN BY THE STATE GOVERNMENT -Contd**

---

**SECTION 1 Major and Minor Head Wise Summary of Loans and Advances**

---

*( in lakh)*

---

Head of Account	Balance as on 1 April 2014	Advance during the year	Total	Repaid during the year	Write off of irrecover able loans and advances	Balance as on 31 March 2015	Net increase(+) decrease(-) during the year	Interest received and credited
<b>F. LOANS AND ADVANCES - Contd.</b>								
<b>III Loans for Economic Services - Contd.</b>								
<b>(vi) Loans for Industry and Minerals - Contd.</b>								
<b>6885 Loans for other Industries and Minerals</b>								
01 Loans to Industrial Financial Institutions								
190 Loans to Public sector and other undertakings	2,02.87	...	2,02.87	...	...	2,02.87	...	
800 Other Loans	14.14	...	14.14	...	...	14.14	...	
<b>Total -1 Loans to Industrial Financial</b>	<b>2,17.01</b>	<b>...</b>	<b>2,17.01</b>	<b>...</b>	<b>...</b>	<b>2,17.01</b>	<b>...</b>	
<b>Total - 6885 Loans for other Industries and Minerals</b>	<b>2,17.01</b>	<b>...</b>	<b>2,17.01</b>	<b>...</b>	<b>...</b>	<b>2,17.01</b>	<b>...</b>	
<b>Total - (vi) Loans for Industry and Minerals</b>	<b>3,11.65</b>	<b>...</b>	<b>3,11.65</b>	<b>...</b>	<b>...</b>	<b>3,11.65</b>	<b>...</b>	
<b>(vii) Loans for Transport</b>								
<b>7075 Loans for other Transport Services</b>								
60 Other Transport Services								
800 Other Loans	1.38	...	1.38	...	...	1.38	...	
<b>Total -60 Other Transport Services</b>	<b>1.38</b>	<b>...</b>	<b>1.38</b>	<b>...</b>	<b>...</b>	<b>1.38</b>	<b>...</b>	
<b>Total - 7075 Loans for other Transport</b>	<b>1.38</b>	<b>...</b>	<b>1.38</b>	<b>...</b>	<b>...</b>	<b>1.38</b>	<b>...</b>	
<b>Total - (vii) Loans for Transport</b>	<b>1.38</b>	<b>...</b>	<b>1.38</b>	<b>...</b>	<b>...</b>	<b>1.38</b>	<b>...</b>	

---

---

**18 DETAILED STATEMENT ON LOANS AND ADVANCES GIVEN BY THE STATE GOVERNMENT -Contd**

---

**SECTION 1 Major and Minor Head Wise Summary of Loans and Advances**

---

*( in lakh)*

---

Head of Account	Balance as on 1 April 2014	Advance during the year	Total	Repaid during the year	Write off of irrecover able loans and advances	Balance as on 31 March 2015	Net increase(+) decrease(-) during the year	Interest received and credited
<b>F. LOANS AND ADVANCES - Contd.</b>								
<b>III Loans for Economic Services - Concl'd.</b>								
<b>(x) Loans for General Economic Services</b>								
<b>7475 Loans for other General Economic Services</b>								
101 General Financial Institutions	41,00.00	15,00.00	56,00.00	...	...	56,00.00	15,00.00	
<b>Total - 7475 Loans for other General Economic Services</b>	<b>41,00.00</b>	<b>15,00.00</b> <b>(15,00.00)</b>	<b>56,00.00</b>	...	...	<b>56,00.00</b>	<b>15,00.00</b>	
<b>Total - (x) Loans for General Economic Services</b>	<b>41,00.00</b>	<b>15,00.00</b> <b>(15,00.00)</b>	<b>56,00.00</b>	...	...	<b>56,00.00</b>	<b>15,00.00</b>	
<b>Total -III-Loans for Economic Services</b>	<b>81,62.84</b>	<b>15,00.00</b> <b>(15,00.00)</b>	<b>96,62.84</b>	<b>75.00</b>	...	<b>95,87.84</b>	<b>14,25.00</b>	
<b>IV Loans to Government Servants,etc</b>								
<b>7610 Loans to Government Servants,etc</b>								
201 House Building Advances	36.88	7.40	44.28	10.55	...	33.73	(-)3.15	
202 Advances for purchase of Motor Conveyances	...	...	...	...	...	...	...	
900 Deduct-Refunds	0.04	...	0.04	...	...	0.04	...	
<b>Total - 7610 Loans to Government</b>	<b>36.92</b>	<b>7.40</b>	<b>44.32</b>	<b>10.55</b>	...	<b>33.77</b>	<b>(-)3.15</b>	
<b>Total -IV-Loans to Government Servants,etc.</b>	<b>36.92</b>	<b>7.40</b>	<b>44.32</b>	<b>10.55</b>	...	<b>33.77</b>	<b>(-)3.15</b>	

---

**18 DETAILED STATEMENT ON LOANS AND ADVANCES GIVEN BY THE STATE GOVERNMENT -Contd**
**SECTION 1 Major and Minor Head Wise Summary of Loans and Advances**
*(` in lakh)*

Head of Account	Balance as on 1 April 2014	Advance during the year	Total	Repaid during the year	Write off of irrecoverable loans and advances	Balance as on 31 March 2015	Net increase(+) decrease(-) during the year	Interest received and credited
<b>F. LOANS AND ADVANCES - Contd.</b>								
<b>V Miscellaneous Loans</b>								
<b>7615 Miscellaneous Loans</b>								
200 Miscellaneous loans	50.33	...	50.33	...	...	50.33	...	
<b>Total - 7615 Miscellaneous Loans</b>	<b>50.33</b>	<b>...</b>	<b>50.33</b>	<b>...</b>	<b>...</b>	<b>50.33</b>	<b>...</b>	
<b>Total -V-Miscellaneous Loans</b>	<b>50.33</b>	<b>...</b>	<b>50.33</b>	<b>...</b>	<b>...</b>	<b>50.33</b>	<b>...</b>	
<b>Total - F. LOANS AND ADVANCES</b>	<b>1,09,47.88</b>	<b>7,57.40</b>	<b>1,36,05.28</b>	<b>88.27</b>	<b>...</b>	<b>1,35,17.00</b>	<b>25,69.13</b>	
		<b>(19,00.00)</b>						
<b>Grand Total:</b>	<b>1,09,47.88</b>	<b>7,57.40</b>	<b>1,36,05.28</b>	<b>88.27</b>	<b>...</b>	<b>1,35,17.00</b>	<b>25,69.13</b>	<b>...</b>
		<b>(19,00.00)</b>						

Notes:-

Out of ` 50,33,386 under miscellaneous loan, ` 49,96,464 represent due from a private firm M/S Jetmul Bhojraj who was erstwhile banker to the State Government.

As per the order of Hon'able Supreme Court vide appeal No.4367 of 1986, M/S Jetmul Bhojraj was liable to repay the outstanding loan from the sale proceeds of his own property located at Sikkim, no repayment has been made during the year.

Figures shown in bracket represents amount disbursed during the year for plan purposes.

---

**18 DETAILED STATEMENT ON LOANS AND ADVANCES MADE BY THE STATE GOVERNMENT - Concl'd.**

---

**Section 2 : Repayment in arrears from other Loanee Entities**

( ` in lakh)

Loanee-Entity	Amount of arrears as on 31 March 2015			Earliest period to which arrears relate	Total loans outstanding against the entity on 31 March 2015
	Principal	Interest	Total		
- NA -					

Note: Information not received from the State Government.

---

**19 DETAILED STATEMENT OF INVESTMENTS OF THE GOVERNMENT**

---

**Section - 1: Details of investment upto 2014-15**

---

Sl. No.	Name of the Concern	Year (s) of Investment	Details of investment			Amount invested	Percentage of Govt. investment to the total paid-up capital	Dividend received and credited to Govt. during the year	Dividend declared but not credited to Government account	Remarks
			Type	Number of shares	Face value of each share					
(1)	(2)	(3)	(4)	(5)	(6)	(7)	(8)	(9)	(10)	(11)
( ` in lakh)										

**(i) Statutory Corporations**

<b>1 State Bank of Sikkim</b>	1968	Equity Shares	26,000	100 but called 50	13.00	63.98				
	1993-94		-	-	# 2.38					# During 1993-94 equity share of SBS valued ` 2.38 lakh was purchased by the Government by paying eight times more than its actual value ( ` 19.08) to the private parties. The investment amount has now been rectified with the actuals of equity share after detailed reconciliation with State Bank of Sikkim and Government.
	1994-95	Detail information is awaited	-	-	38.00					
<b>Total</b>					<b>53.38</b>					
<b>2 Sikkim Mining Corporation</b>	1960	Equity Shares	29,245	100	29.25	51				
	1992-93	-do-	1,22,750	100	1,22.75					
	1995-96	-do-	53,000	100	53.00					
	1996-97	-do-	53,000	100	53.00					
	1997-98	-do-	19,500	100	19.50					
	1998-99	-do-	23,000	100	23.00	51.49				
	1999-00	-do-	23,000	100	23.00	51.49				
	2000-01	-do-	68,000	100	68.00					
	2001-02	-do-	50,000	100	50.00	51				
	2002-03	-do-	50,000	100	50.00	51				
	2003-04	-do-	94,000	100	94.00	51				
2004-05	-do-	26,000	100	26.00	51					
<b>Total</b>					<b>6,11.50</b>					

---

**19 DETAILED STATEMENT OF INVESTMENTS OF THE GOVERNMENT**

---

**Section - 1: Details of investment upto 2014-15 - Contd.**

---

Sl. No.	Name of the Concern	Year (s) of Investment	Details of investment			Amount invested	Percentage of Govt. investment to the total paid-up capital	Dividend received and credited to Govt. during the year	Dividend declared but not credited to Government account	Remarks
			Type	Number of shares	Face value of each share					
(1)	(2)	(3)	(4)	(5)	(6)	(7)	(8)	(9)	(10)	(11)
(` in lakh)										
<b>(i) Statutory Corporations - Concl.</b>										
<b>3.</b>	<b>State Trading Corporation</b>	1975-76 to 1978-99	Equity Shares	10,000	100	18.00				
		1979-80	-do-	1,000	100	1.00	100			
		1989-90	-do-	10,577	100	10.58				
		1990-91	-do-	500	100	5.00				
		1991-92	-do-	5,000	100	5.00				
		1994-95	-do-	10,000	100	10.00				
		1995-96	-do-	61,800	100	61.80				* Detail Information is awaited
		2008-09	-do-	*	*	50.00				
<b>Total</b>						<b>1,61.38</b>				
<b>Total (i) Statutory Corp.</b>						<b>8,26.26</b>				

**19 DETAILED STATEMENT OF INVESTMENTS OF THE GOVERNMENT**
**Section - 1: Details of investment upto 2014-15 - Contd.**

Sl. No.	Name of the Concern	Year (s) of Investment	Details of investment			Amount invested	Percentage of Govt. investment to the total paid-up capital	Dividend received and credited to Govt. during the year	Dividend declared but not credited to Government account	Remarks
			Type	Number of shares	Face value of each share					
(1)	(2)	(3)	(4)	(5)	(6)	(7)	(8)	(9)	(10)	(11)
(` in lakh)										
<b>(ii) Companies</b>										* As per the decision of the State Government (Finance Deptt.) dated 27.7.88. "It shall open for the company with prior approval of IDBI to credit the dividend accruing and payable to IDBI and the State Government to a special Reserve Fund to which only the IDBI and State Government concerned shall have any claim in the event of winding up of liquidation of the company and the amount to special reserve fund may be utilised by the company only for such purpose as are approved by the State Government and the IDBI. No dividend shall be payable other wise than out of the profits of the
1.	<b>Sikkim Time Corporation</b>	1976-77 to 1978-79	Equity	3,800	1,000	38.00	100			
		1980-81	-do-	200	1,000	2.00	100			
		1982-83	-do-	800	1,000	8.00	100			
		1983-84	-do-	400	1,000	4.00				
		1985-86	Equity	300	1,000	3.00				
		1987-88	-do-	8,900	1,000	89.00	100			
		1988-89	-do-	7,000	1,000	70.00				
		1989-90	-do-	1,900	1,000	19.00	100			
		1990-91	-do-	16,000	1,000	1,60.00				
		1991-92	-do-	6,454	1,000	64.54	100			
		1992-93	-do-	12,809	1,000	1,28.09	100			
		1993-94	Equity	17,191	1,000	1,71.91	100			
		1994-95	-do-	10,000	1,000	1,00.00	100			
		1998-99	Equity	10,000	1,000	1,00.00	100			
		2000-01	-do-	14,000	1,000	1,40.00				



---

**19 DETAILED STATEMENT OF INVESTMENTS OF THE GOVERNMENT**

---

**Section - 1: Details of investment upto 2014-15 - Contd.**

---

Sl. No.	Name of the Concern	Year (s) of Investment	Details of investment			Amount invested	Percentage of Govt. investment to the total paid-up capital	Dividend received and credited to Govt. during the year	Dividend declared but not credited to Government account	Remarks
			Type	Number of shares	Face value of each share					
(1)	(2)	(3)	(4)	(5)	(6)	(7)	(8)	(9)	(10)	(11)
(` in lakh)										

**(ii) Companies - Contd.**

1. <b>Sikkim Time Corporation - Concl.</b>	2002-03	-do-	2,500	1,000	25.00		year or the period or any other undistributed profits of company and no dividend shall carry interest as against the Company"
	2005-06	-do-	*	*	76.00		
	2008-09	-do-	*	*	55.00		
	2009-10	-do-	11,000	1,000	1,10.00		
	2011-12				# 8.00		
			<b>Total</b>		<b>13,71.54</b>		

# Incentive to Public Sectors/Private/Departmental Undertaking. Vide voucher No.9164 dt.31.03.2012 the fund release for salaries of skeleton staffs of SITCO.

2. <b>Sikkim Industrial Development and Investment Corporation</b>	1977-78	Equity	830	1,000	8.30	100	
	1978-79	-do-	1,300	1,000	13.00	100	
	1979-80	-do-	1,000	1,000	10.00	100	
	1980-81	-do-	1,000	1,000	10.00	100	
	1981-82	-do-	1,000	1,000	10.00	100	
	1982-83	-do-	1,800	1,000	18.00	100	* Dividend of 3 percent of the paidup share capital for 2013-14
	1983-84	-do-	2,200	1,000	22.00	100	
	1984-85	-do-	2,000	1,000	20.00	100	
	1985-86	-do-	1,800	1,000	18.00	100	
	1986-87	-do-	2,700	1,000	27.00	100	
1987-88	-do-	6,300	1,000	63.00	100	32.32*	

**19 DETAILED STATEMENT OF INVESTMENTS OF THE GOVERNMENT**
**Section - 1: Details of investment upto 2014-15 - Contd.**

Sl. No.	Name of the Concern	Year (s) of Investment	Details of investment			Amount invested	Percentage of Govt. investment to the total paid-up capital	Dividend received and credited to Govt. during the year	Dividend declared but not credited to Government account	Remarks
			Type	Number of shares	Face value of each share					
(1)	(2)	(3)	(4)	(5)	(6)	(7)	(8)	(9)	(10)	(11)
( ` in lakh)										
<b>(ii) Companies - Contd.</b>										# As per our account an amount of ` 2,55.00 lakh has been booked as investment. However, corporation stated that it received only ` 1.00 crore as restructuring grants, ` 1.50 crores as Chief Minister's Rojgar Yojana and ` 1.05 crores as share capital. Reply from the Government is awaited.
2.	<b>Sikkim Industrial Development and Investment Corporation - Contd.</b>	1988-89	-do-	5,170	1,000	51.70	100			
		1989-90	-do-	8,550	1,000	85.50	100			
		1990-91	-do-	6,000	1,000	60.00	100			
		1991-92	-do-	8,000	1,000	80.00	100			
		1992-93	-do-	5,000	1,000	50.00	100			
		1993-94	-do-	6,000	1,000	60.00	100			
		1994-95	-do-	5,000	1,000	1,50.00	100			
		1995-96	-do-	*	*	# 2,55.00				
		1996-97	-do-	*	*	## 3,00.00				## As per our account an amount of ` 3.00 crores was drawn and booked as investment. However, corporation stated that it received ` 2.00 crore as restructuring Grants and ` 1.00 crore as Chief Ministers Rojgar Yojana. Reply from the Government is awaited.

---

**19 DETAILED STATEMENT OF INVESTMENTS OF THE GOVERNMENT**

---

**Section - 1: Details of investment upto 2014-15 - Contd.**

---

Sl. No.	Name of the Concern	Year (s) of Investment	Details of investment			Amount invested	Percentage of Govt. investment to the total paid-up capital	Dividend received and credited to Govt. during the year	Dividend declared but not credited to Government account	Remarks	
			Type	Number of shares	Face value of each share						
(1)	(2)	(3)	(4)	(5)	(6)	(7)	(8)	(9)	(10)	(11)	
(` in lakh)											
<b>(ii) Companies - Contd.</b>											
2.	<b>Sikkim Industrial Development and Investment Corporation - Concl.</b>	1997-98 1999-00 2000-01 2001-02 2002-03 2003-04 2004-05	* -do- -do- -do- -do- -do- -do-	* * * 5,000 5,000 5,000 1,000	* * * 1,000 1,000 1,000 1,000	### 50.00 30.00 50.00 50.00 50.00 10.00				### As per account an amount of ` 1.31 crores was booked as investment. But the corporation stated that they received ` 76.00 lakhs as share capital and ` 55.00 lakhs as restructuring grants from Government. Reply from Government is awaited.	
					<b>Total</b>	<b>16,82.50</b>	<b>32.32</b>				
3.	<b>Sikkim Livestock Development Corporation</b>	1976-77 1979-80	Equity Share -do-	1,400 800	1,000 1,000	14.00 8.00	100 100				* Detailed information is awaited.
					<b>Total</b>	<b>22.00</b>					
4.	<b>Sikkim Livestock Development and Processing Corporation</b>	1988-89 & 1989-90	-do-	35,000	100	<b>35.00</b>	100				

---

**19 DETAILED STATEMENT OF INVESTMENTS OF THE GOVERNMENT**

---

**Section - 1: Details of investment upto 2014-15 - Contd.**

---

Sl. No.	Name of the Concern	Year (s) of Investment	Details of investment			Amount invested	Percentage of Govt. investment to the total paid-up capital	Dividend received and credited to Govt. during the year	Dividend declared but not credited to Government account	Remarks
			Type	Number of shares	Face value of each share					
(1)	(2)	(3)	(4)	(5)	(6)	(7)	(8)	(9)	(10)	(11)
(` in lakh)										
<b>(ii) Companies - Contd.</b>										
<b>5</b>	<b>Sikkim Tourism Development Corporation</b>	1997-98	Equity Share	30,000	100	30.00	100			* Government property namely Hotel Mayur and Singhik Tourist Lodge were transferred to the Corporation by the Government. Value of this hotels (` 2,31.12 lakh for Hotel Mayur and ` 29.35 lakh for Singhik Tourist Lodge) are since converted as Government investment to this Corporation.
		1997-98				*2,60.47				
		1998-99	-do-	44,800	100	44.80	100			
		1999-00	-do-	44,800	100	44.80	100			
		2000-01	-do-	44,800	100	44.80	100			
		2001-02	-do-	50,000	100	50.00	100			
		2002-03	-do-	60,000	100	60.00	100			
		2003-04	-do-	40,000	100	40.00	100			
		2004-05	*	*		50.00				
		2005-06	*	50,000	100	50.00				
		2006-07	Equity Share	30,000	100	30.00				
					<b>Total</b>	<b>7,04.87</b>				
<b>6.</b>	<b>Power Development Corporation</b>	1999-00	Equity Share	50,000	100	50.00				
		2000-01	-do-	50,000	100	50.00				
		2001-02	-do-	1,50,000	100	1,50.00				
		2002-03	-do-	50,000	100	50.00				

---

**19 DETAILED STATEMENT OF INVESTMENTS OF THE GOVERNMENT**

---

**Section - 1: Details of investment upto 2014-15 - Contd.**

---

Sl. No.	Name of the Concern	Year (s) of Investment	Details of investment			Amount invested	Percentage of Govt. investment to the total paid-up capital	Dividend received and credited to Govt. during the year	Dividend declared but not credited to Government account	Remarks
			Type	Number of shares	Face value of each share					
(1)	(2)	(3)	(4)	(5)	(6)	(7)	(8)	(9)	(10)	(11)
(` in lakh)										
<b>(ii) Companies - Contd.</b>										
	<b>Power Development Corporation</b>	2003-04 2010-11 2011-12	-do- -do- -do-	40,000 1,00,000 1,589,730	100 100 100 each	40.00 1,00.00 # 16,89.73		51		# As per letter No.136/Acctts/11-12/E&P/629 dated 26.07.2012 State Government decided to restructure SPDCL to the tune of ` 16,89.73 lakh for development of five Hydro-Electric Project viz. Mangley Micro Hydel Scheme(East) ` 2.36 lakh, Rongli Khola Micro Hydel Scheme (5MW) ` 4.82 lakh, Rellichu Micro Hydel Scheme (6MW) (West) ` 4.46 lakh , Lachung Hydel Scheme Phase II (North) ` 4.26 lakh, Chatten Micro Hydel Scheme (2MW) (North) ` 1.00 lakh
						<b>21,29.73</b>				
						<b>## 9,94.57</b>				
					<b>Total</b>	<b>11,35.16</b>				
<b>7</b>	<b>Sikkim SC/ST/OBC Finance Development Corporation</b>	2000-01 2001-02 2002-03 2003-04 2008-09 2009-10	Equity Share -do- -do- -do- -do- -do-		*	* 78.60 1,50.00 50.00 50.00 1,00.00 25.99				
					<b>Total</b>	<b>454.59</b>				

**19 DETAILED STATEMENT OF INVESTMENTS OF THE GOVERNMENT**
**Section - 1: Details of investment upto 2014-15 - Contd.**

Sl. No.	Name of the Concern	Year (s) of Investment	Details of investment			Amount invested	Percentage of Govt. investment to the total paid-up capital	Dividend received and credited to Govt. during the year	Dividend declared but not credited to Government account	Remarks
			Type	Number of shares	Face value of each share					
(1)	(2)	(3)	(4)	(5)	(6)	(7)	(8)	(9)	(10)	(11)
(` in lakh)										
<b>(ii) Companies - Contd.</b>										
8.	Sikkim Jewels Company	1972	Equity Share	4,100	100	4.10	100			## As per letter No.136/Acctts/11-12/E&P/629 dated 26.07.2012 the amount of ` 9,94.57 lakh arise after 49 per cent disinvestment of share holding in SPDCL.
		1986-87	-do-	36,125	100	36.13				
		1990-91	-do-	-	-	73.25				
		1991-92	Equity Share	43,460	100	43.46	100			
		1992-93	Equity Share	10,000	100	10.00	100			
		1994-95	-do-	5,000	1,000	50.00				
		1995-96	-do-	9,100	1,000	91.00	100			
		1997-98	-do-	75,000	100	75.00				
		1999-00	-do-	50,000	100	50.00	100			
		2000-01	-do-	30,000	100	30.00				*Detailed information is awaited
		2001-02	-do-	50,000	100	50.00				
		2002-03	-do-	31,000	100	31.00				
		2003-04	-do-	50,000	100	50.00				# Incentive to Public Sectors/Private/Departmental Undertaking. As per voucher vide No.9165 dt.31.03.2012 the fund release for salaries of skeleton staffs of Sikkim Jewels.
		2004-05	-do-	31,090	100	31.09	88.51			
		2005-06	-do-	*	*	3,56.00				
		2008-09	-do-	*	*	85.00				
		2009-10	-do-	80,000	100	80.00				
		2011-12				# 8.00				
					<b>Total</b>	<b>11,54.03</b>				

---

**19 DETAILED STATEMENT OF INVESTMENTS OF THE GOVERNMENT**

---

**Section - 1: Details of investment upto 2014-15 - Contd.**

---

Sl. No.	Name of the Concern	Year (s) of Investment	Details of investment			Amount invested	Percentage of Govt. investment to the total paid-up capital	Dividend received and credited to Govt. during the year	Dividend declared but not credited to Government account	Remarks
			Type	Number of shares	Face value of each share					
(1)	(2)	(3)	(4)	(5)	(6)	(7)	(8)	(9)	(10)	(11)
(` in lakh)										
<b>(ii) Companies - Contd.</b>										
<b>9.</b>	<b>Sikkim Distilleries Ltd.</b>	1962-63	Preference Share	350 (100%)	100	0.35				
		1962-63	Equity Share	34,963	5	1.75				
		At the end of 1995-96	-do-	48,24,817	5	2,41.24				
					<b>Total</b>	<b>2,41.59</b>				
<b>10</b>	<b>Star Cinema</b>	1962	Share Capital	1,750	100	<b>1.75</b>				
<b>11</b>	<b>Denzong Cinema</b>	1962	Share Capital	1,750	100	<b>1.75</b>	<b>0.44</b>			
<b>12</b>	<b>Sikkim Flour Mills Limited</b>	1977-78 to 1979-80	Equity Share	43,000	1,000	43.00				
		to 1979-80								
		1980-81	-do-	900	1,000	9.00				
		1981-82	-do-	2,900	1,000	29.00				
		1982-83	-do-	1,100	1,000	11.00				

The bonus dividend of such investment were converted into equity share in each year. At the end of 1995-96 the position of Government Share and face value of share has increased to ` 2,41.24 lakh (i.e. ` 1.75 + converted dividend ` 2,39.49)

---

**19 DETAILED STATEMENT OF INVESTMENTS OF THE GOVERNMENT**

---

**Section - 1: Details of investment upto 2014-15 - Contd.**

---

Sl. No.	Name of the Concern	Year (s) of Investment	Details of investment			Amount invested	Percentage of Govt. investment to the total paid-up capital	Dividend received and credited to Govt. during the year	Dividend declared but not credited to Government account	Remarks
			Type	Number of shares	Face value of each share					
(1)	(2)	(3)	(4)	(5)	(6)	(7)	(8)	(9)	(10)	(11)
( ` in lakh)										
<b>(ii) Companies - Contd.</b>										
	<b>Sikkim Flour Mills Limited</b>	1984-85	-do-	10,00	100	10.00				
		1985-86	-do-	600	1,000	6.00				
	<b>Concl.</b>	1986-87	-do-	1,700	1,000	17.00				
		1987-88	-do-	1,100	1,000	11.00				
		1988-89	-do-	*	*	8.00				
		1989-90	Equity Share	3,325	1000	3.32	100			
		1990-91	-do-	*	*	18.00				
		1991-92	-do-	500	1,000	5.00				
		2000-01	-do-			22.50				
		2001-02	-do-			51.34				
				<b>Total</b>		<b>2,44.16</b>				
<b>13.</b>	<b>Cold Storage</b>	1987-88	*	*	*	11.00				
		1988-89	*	*	*	5.00				
		1989-90	*	*	*	1.90				
		1992-93	Equity	1,000	1,000	10.00	100			*Detailed information is awaited
				<b>Total</b>		<b>27.90</b>				
<b>14.</b>	<b>Indian Telephone Industries</b>	1990-91	*	*	*	9.91				
		1991-92	*	*	*	12.05				
		1992-93	*	*	*	3.98				
				<b>Total</b>		<b>25.94</b>				



---

**19 DETAILED STATEMENT OF INVESTMENTS OF THE GOVERNMENT**

---

**Section - 1: Details of investment upto 2014-15 - Contd.**

---

Sl. No.	Name of the Concern	Year (s) of Investment	Details of investment			Amount invested	Percentage of Govt. investment to the total paid-up capital	Dividend received and credited to Govt. during the year	Dividend declared but not credited to Government account	Remarks
			Type	Number of shares	Face value of each share					
(1)	(2)	(3)	(4)	(5)	(6)	(7)	(8)	(9)	(10)	(11)
( ` in lakh)										
<b>(ii) Companies - Contd.</b>										
15.	Ginger Processing Plant	1990-91	Equity Share	*	*	1.00				
16	Investment in B.O.G.Ltd.	1990-91	*	*	*	0.06				
		1991-92	*	*	*	13.97				
					<b>Total</b>	<b>14.03</b>				
17.	Chanmari Work Shop and Automobiles Ltd.	1988-89	*	*	*	30.00				
18.	M/S Sikkim Precision Industries Ltd	1999-00	Equity Share	5,000	1,000	50.00	100			
		2000-01	-do-	-do-	-do-	50.00				
		2001-02				2,01.00				
		2002-03				69.00				
		2008-09				15.00				
		2009-10	Equity Share	4,500	1,000	45.00				
					<b>Total</b>	<b>4,30.00</b>				

\*Detailed information is awaited

---

**19 DETAILED STATEMENT OF INVESTMENTS OF THE GOVERNMENT**

---

**Section - 1: Details of investment upto 2014-15 - Contd.**

---

Sl. No.	Name of the Concern	Year (s) of Investment	Details of investment			Amount invested	Percentage of Govt. investment to the total paid-up capital	Dividend received and credited to Govt. during the year	Dividend declared but not credited to Government account	Remarks
			Type	Number of shares	Face value of each share					
(1)	(2)	(3)	(4)	(5)	(6)	(7)	(8)	(9)	(10)	(11)
( ` in lakh)										

**(ii) Companies - Concl'd.**

19.	Sikkim Himalayan Orchid Ltd.	2001-02	Equity Share	1,60,000	10	16.00	40			
20.	Sikkim Flora Ltd.	2002-03	*	*	*	15.00				
21	Sikkim Handloom & Handicrafts	2002-03	*	*	*	80.00				
		2008-09	Equity Share	*	*	12.40				
		2009-10	Equity Share	*	*	10.00				
					<b>Total</b>	<b>1,02.40</b>				
					<b>Total (ii) Companies</b>	<b>77,11.21</b>		<b>32.76</b>		

**(iii) Bank and Co-operative Societies**

1.	State Bank of India	1966	Equity Share	75	350	0.26				* Detailed information is awaited
----	---------------------	------	--------------	----	-----	------	--	--	--	-----------------------------------

---

**19 DETAILED STATEMENT OF INVESTMENTS OF THE GOVERNMENT**

---

**Section - 1: Details of investment upto 2014-15 - Contd.**

---

Sl. No.	Name of the Concern	Year (s) of Investment	Details of investment			Amount invested	Percentage of Govt. investment to the total paid-up capital	Dividend received and credited to Govt. during the year	Dividend declared but not credited to Government account	Remarks
			Type	Number of shares	Face value of each share					
(1)	(2)	(3)	(4)	(5)	(6)	(7)	(8)	(9)	(10)	(11)
( ` in lakh)										
<b>(iii) Bank and Co-operative Societies - Contd.</b>										
<b>2.</b>	<b>Sikkim Consumers Co-operative Society (SIMFED)</b>	1975-76	-do-	12,320	25	3.08				
		1976-77		4,000	25	1.00				
		1997-98	*	*	*	2.00				
		2000-01	*	*	*	28.25				
		2001-02				10.50				
		2002-03	Ordinary	4,000	100	14.00				
		2006-07	Equity Share	NA	NA	40.00				
					<b>Total</b>	<b>98.83</b>				
<b>3</b>	<b>Multipurpose Co-operative Society</b>	1997-83	*	*	*	3.50				
		2000-01	Equity Share	21,000	100	21.00		6.32		10 percent Dividend on Share Capital Investment from
		2001-02				17.40				Denzong Agricultural
		2002-03	Ordinary	3,800	100	3.80				Cooperative Society Ltd.
		2004-05	Equity Share	5,000	300	65.00				
				20,000	250(90%					
		2005-06	Equity Share	300	100	0.90				
				300	100					
				300	100					
		2007-08	*	*	*	1.20				
		2009-10				1.00				
					<b>Total</b>	<b>1,13.80</b>		<b>6.32</b>		

---

**19 DETAILED STATEMENT OF INVESTMENTS OF THE GOVERNMENT**

---

**Section - 1: Details of investment upto 2014-15 - Contd.**

---

Sl. No.	Name of the Concern	Year (s) of Investment	Details of investment			Amount invested	Percentage of Govt. investment to the total paid-up capital	Dividend received and credited to Govt. during the year	Dividend declared but not credited to Government account	Remarks
			Type	Number of shares	Face value of each share					
(1)	(2)	(3)	(4)	(5)	(6)	(7)	(8)	(9)	(10)	(11)
( ` in lakh)										
<b>(iii) Bank and Co-operative Societies - Contd.</b>										
<b>4</b>	<b>Investment in Sikkim State Co-operative Bank (SISCO)</b>	1996-97	*	*	*	10.00		47.95		Dividend amount paid by SISCO Bank Ltd. to the Government for 2012-13  * Detailed information is awaited
		1997-98	*	*	*	45.00				
		1998-99	*	*	*	45.00				
		2000-01	*	*	*	3,70.00				
		2001-02				3,70.00				
		2002-03	Ordinary	21,700	100	21.70				
		2003-04	Ordinary	31,800	100	31.80				
		2005-06	Equity	20,000	100	20.00				
		2006-07	Equity	NA	NA	22.10				
					<b>Total</b>	<b>9,35.60</b>		<b>47.95</b>		
<b>5</b>	<b>Sikkim Dairy Co-operative Society (Sikkim Milk Union)</b>	2000-01	*	*	*	1.00				
		2001-02				2.00				
					<b>Total</b>	<b>3.00</b>				

---

**19 DETAILED STATEMENT OF INVESTMENTS OF THE GOVERNMENT**

---

**Section - 1: Details of investment upto 2014-15 - Concl'd.**

---

Sl. No.	Name of the Concern	Year (s) of Investment	Details of investment			Amount invested	Percentage of Govt. investment to the total paid-up capital	Dividend received and credited to Govt. during the year	Dividend declared but not credited to Government account	Remarks
			Type	Number of shares	Face value of each share					
(1)	(2)	(3)	(4)	(5)	(6)	(7)	(8)	(9)	(10)	(11)
( ` in lakh)										

**(iii) Bank and Co-operative Societies - Concl'd.**

<b>6</b>	<b>Joint Ventures</b>	1992-93 1994-95	* *	* *	* *	8.00 42.92	-			
					<b>Total</b>	<b>50.92</b>				
<b>7</b>	<b>Wood Working Centre, Singtam</b>	1977-78	Equity Shares	1,020	100	<b>1.02</b>	-			* Detailed information is awaited
<b>8</b>	<b>Sang Martam Tea Growers C.S. Ltd</b>	2002-03	Ordinary	1,000	100	<b>1.00</b>				
<b>Total (iii) Bank and Co-operative Societies</b>						<b>12,04.43</b>		<b>54.26</b>		
<b>GRAND TOTAL</b>						<b>97,41.90</b>		<b>87.02</b>		

---

**19 DETAILED STATEMENT OF INVESTMENTS OF THE GOVERNMENT**

---

**Section 2 : Major and Minor Head-wise details of Investments during the year 2014-15**

(Only those cases in which the figures do not tally with those appearing in Statement No.14)

(₹ in lakh)

S. No. of St. No. 14	Major/Minor Head	Investment at the end of previous year	Investment during the year	Dis-investment during the year	Investment at the end of the year
(ii) 9	...	241.59	...	...	241.59
(ii) 10	...	1.75	...	...	1.75
(ii) 11	...	1.75	...	...	1.75
(iii) 1	4425	0.26	...	...	0.26
(iii) 2	4425	98.83	...	...	98.83
(iii) 3	4425	113.80	...	...	113.80
(iii) 4	4425	935.60	...	...	935.60
(iii) 5	4425	3.00	...	...	3.00
(iii) 7	4425	1.02	...	...	1.02
(iii) 8	4425	1.00	...	...	1.00

(ii) 9-11 difference due to figures pertains very old since 1962-63. Therefore, it is not understood where it was depicted in Statement 16.

(iii) 1-5,7&8 difference due to figures pertains very old periods. At the time of reconciliation the department was not able to furnished the records/documents.

## 20 DETAILED STATEMENT OF GUARANTEES GIVEN BY THE GOVERNMENT

A. The particulars of the guarantees are given below:-

	Public or other body for which guarantee has been given and brief nature of guarantee	Maximum amount guaranteed (Principal only)	Sums guaranteed outstanding on 31 March 2015					
			Principal			Interest		
( ` in crore)								
1	STATE FINANCIAL CORPORATION							
	Guarantee for repayment of loans/ overdrafts, amount raised by issue of bonds and payment of interest at stipulated rates obtained from Nationalised Banks and Other Financial Institutions	131.70			84.50			2.24
2	OTHER INSTITUTIONS							
	Joint Stock Companies Guarantee for repayment of loans obtained from Nationalised Banks and other Financial Institutions.	25.00			25.00			0.40
	<b>GRAND TOTAL</b>	<b>156.70</b>			<b>109.50</b>			<b>2.64</b>

---

**20 DETAILED STATEMENT OF GUARANTEES GIVEN BY THE GOVERNMENT**

---

**EXPLANATORY NOTE**

- (1) **Guarantee Redemption Fund:** The State Government set up Guarantee Redemption Fund in the year 2000. The detailed account of Fund as on 31 March 2015 is given below:

		( ` in crore)
(i)	Opening Balance	17.72
(ii)	Add: Amount Transferred to the Fund during the year	2.00
(iii)	<b>Total</b>	<b>19.72</b>
(iv)	Deduct: Amount met from the Fund for discharge of invoked	...
(v)	Closing Balance	19.72
(vi)	Amount of investment made out of the Guarantee Redemption Fund	19.72

As per the Sikkim Government Guarantee Act 2000 (Act No. 21 of 2000) the ceiling on the total outstanding Government Guarantees as on the 1<sup>st</sup> day of April of any year shall not exceed thrice the State's Tax Receipt of the second preceding year.

- (2) Guarantee invoked during the year.

- (3) No 'Letter of Comfort issued by the Government during the year.

- (4) Guarantee fees or commission:

In consideration of the guarantees given by the Government, the institutions/bodies are required to pay guarantee fees/commission at the rate prescribed by the Government. The fees realised are credited to the revenue of the Government. During 2014-15 no guarantee fee/commission received and credited to the Government Account.



---

**21 DETAILED STATEMENT ON CONTINGENCY FUND AND OTHER PUBLIC ACCOUNT TRANSACTIONS**

---

Head of Account			Opening Balance as on 1 April 2014	Reciepts	Disbursements	Closing Balance as on 31 March 2015	Net Increase(+) Decrease(-) Amount
<i>( in lakh)</i>							
<b>PART II - CONTINGENCY FUND</b>							
<b>8000</b>	<b>Contingency Fund</b>						
201	Appropriation from the Consolidated Fund	Cr	1,00.00	...	... Cr	1,00.00	...
202	2015 - Elections	Dr	1,00.00	1,00.00	...	...	(-)1,00.00
<b>Total :- Part - II Contingency Fund</b>			...	<b>1,00.00</b>	<b>... Cr</b>	<b>1,00.00</b>	<b>1,00.00</b>
<b>PART III - PUBLIC ACCOUNT</b>							
<b>I. SMALL SAVINGS, PROVIDENT FUNDS, ETC.</b>							
<b>(b) Provident Funds</b>							
<b>8009</b>	<b>State Provident Funds</b>						
<i>01</i>	<i>Civil</i>						
101	General Provident Funds	Cr	6,53,88.54	2,59,44.05	2,38,78.88 Cr	6,74,53.71	20,65.17
<b>Total - 8009 State Provident Funds</b>			<b>Cr 6,53,88.54</b>	<b>2,59,44.05</b>	<b>2,38,78.88 Cr</b>	<b>6,74,53.71</b>	<b>20,65.17</b>
<b>Total - (b) Provident Funds</b>			<b>Cr 6,53,88.54</b>	<b>2,59,44.05</b>	<b>2,38,78.88 Cr</b>	<b>6,74,53.71</b>	<b>20,65.17</b>

---

**21 DETAILED STATEMENT ON CONTINGENCY FUND AND OTHER PUBLIC ACCOUNT TRANSACTIONS - Contd.**

---

Head of Account			Opening Balance as on 1 April 2014	Receipts	Disbursements	Closing Balance as on 31 March 2015	Net Increase(+) Decrease(-) Amount
<i>( in lakh)</i>							
<b>Part III- Public Account - Contd.</b>							
<b>I. SMALL SAVINGS, PROVIDENT FUNDS, ETC.-Concl'd.</b>							
<b>(c) Other Accounts</b>							
<b>8011 Insurance and Pension Funds</b>							
105	State Government Insurance Fund	Cr	2.66	...	... Cr	2.66	...
107	State Government Employees' Group Insurance Scheme	Cr	31,73.29	6,06.64	2,16.70 Cr	35,63.23	3,89.94
<b>Total - 8011 Insurance and Pension Funds</b>		<b>Cr</b>	<b>31,75.95</b>	<b>6,06.64</b>	<b>2,16.70 Cr</b>	<b>35,65.89</b>	<b>3,89.94</b>
<b>Total - (c) Other Accounts</b>		<b>Cr</b>	<b>31,75.95</b>	<b>6,06.64</b>	<b>2,16.70 Cr</b>	<b>35,65.89</b>	<b>3,89.94</b>
<b>Total - I. SMALL SAVINGS, PROVIDENT FUNDS, ETC.</b>		<b>Cr</b>	<b>6,85,64.49</b>	<b>2,65,50.69</b>	<b>2,40,95.58 Cr</b>	<b>7,10,19.60</b>	<b>24,55.11</b>
<b>J. RESERVE FUND</b>							
<b>(a) Reserve Funds bearing Interest</b>							
<b>8121 General and Other Reserve Funds</b>							
122	(i) State Disaster Response Fund	Cr	15,53.50	28,78.25	26,25.33 Cr	18,06.42	25,92.92
	(ii) State Disaster Response Fund Investment Accounts	Dr	13,95.50	13,95.50	14,00.00 Dr	14,00.00	4.50
<b>Total - 8121 General and Other Reserve Funds</b>		<b>Cr</b>	<b>1,58.00</b>	<b>42,73.75</b>	<b>40,25.33 Cr</b>	<b>4,06.42</b>	<b>2,48.42</b>
<b>Total - (a) Reserve Funds bearing Interest</b>		<b>Cr</b>	<b>1,58.00</b>	<b>42,73.75</b>	<b>40,25.33 Cr</b>	<b>4,06.42</b>	<b>2,48.42</b>

**21 DETAILED STATEMENT ON CONTINGENCY FUND AND OTHER PUBLIC ACCOUNT TRANSACTIONS - Contd.**

Head of Account			Opening Balance as on 1 April 2014	Receipts	Disbursements	Closing Balance as on 31 March 2015	Net Increase(+) Decrease(-) Amount
<i>( in lakh)</i>							
<b>Part III- Public Account - Contd.</b>							
<b>J. RESERVE FUND-Concl.</b>							
<b>(b) Reserve Funds not bearing Interest</b>							
<b>8222 Sinking Funds</b>							
<i>01 Appropriation for reduction or avoidance of Debt</i>							
101	Sinking Funds	Cr	2,30,35.09	39,51.82	... Cr	2,69,86.91	39,51.82
<i>02 Sinking Fund Investment Account</i>							
101	Sinking Fund-Investment Account	Dr	2,30,35.09	...	39,51.82 Dr	2,69,86.91	39,51.82
<b>Total - 8222 Sinking Funds</b>							
<b>Gross</b>		<b>Cr</b>	<b>2,30,35.09</b>	<b>39,51.82</b>	<b>... Cr</b>	<b>2,69,86.91</b>	<b>39,51.82</b>
<b>Investment</b>		<b>Dr</b>	<b>2,30,35.09</b>	<b>...</b>	<b>39,51.82 Dr</b>	<b>2,69,86.91</b>	<b>39,51.82</b>
<b>8235 General and Other Reserve Funds</b>							
117	Guarantee Redemption Fund	Cr	17,72.00	6,43.24	... Cr	24,15.24	6,43.24
120	Guarantee Redemption Fund Investment Account	Dr	17,72.00	...	6,43.24 Dr	24,15.24	6,43.24
200	Other Funds	Cr	49,54.23	1,26,59.79	57,61.74 Cr	1,18,52.28	68,98.05
<b>Total - 8235 General and Other Reserve Funds</b>							
<b>Gross</b>		<b>Cr</b>	<b>67,26.23</b>	<b>1,33,03.03</b>	<b>57,61.74 Cr</b>	<b>1,42,67.52</b>	<b>75,41.29</b>
<b>Investment</b>		<b>Dr</b>	<b>17,72.00</b>	<b>...</b>	<b>6,43.24 Dr</b>	<b>24,15.24</b>	<b>6,43.24</b>

**21 DETAILED STATEMENT ON CONTINGENCY FUND AND OTHER PUBLIC ACCOUNT TRANSACTIONS - Contd.**

Head of Account	Opening Balance as on 1 April 2014	Receipts	Disbursements	Closing Balance as on 31 March 2015	Net Increase(+) Decrease(-) Amount
<i>( in lakh)</i>					
<b>Part III- Public Account - Contd.</b>					
<b>J. RESERVE FUND-Concl'd.</b>					
<b>(b) Reserve Funds not bearing Interest</b>					
<b>Total - (b) Reserve Funds not bearing Interest</b>					
Gross	Cr 2,97,61.32	1,72,54.86	57,61.74	Cr 4,12,54.44	1,14,93.12
Investment	Dr 2,48,07.09	...	45,95.06	Dr 2,94,02.15	45,95.06
<b>Total - J. RESERVE FUND</b>					
Gross	Cr 3,13,14.82	2,01,33.11	83,87.07	Cr 4,30,60.86	2,29,27.75
Investment	Dr 2,62,02.59	13,95.50	59,95.06	Dr 3,08,02.15	45,99.56
<b>K. DEPOSIT AND ADVANCES</b>					
<b>(a) Deposits bearing Interest</b>					
<b>8342 Other Deposits</b>					
117	Defined Contribution Pension Scheme for Government Employees	Cr 30,03.35	41,58.67	44,61.82	Cr 27,00.20 (-)3,03.15
900	Deduct-Refunds	Dr 1.40	...	... Dr 1.40	...
<b>Total - 8342 Other Deposits</b>		<b>Cr 30,01.95</b>	<b>41,58.67</b>	<b>44,61.82</b>	<b>Cr 26,98.80 (-)3,03.15</b>
<b>Total - (a) Deposits bearing Interest</b>		<b>Cr 30,01.95</b>	<b>41,58.67</b>	<b>44,61.82</b>	<b>Cr 26,98.80 (-)3,03.15</b>

**21 DETAILED STATEMENT ON CONTINGENCY FUND AND OTHER PUBLIC ACCOUNT TRANSACTIONS - Contd.**

Head of Account			Opening Balance as on 1 April 2014	Receipts	Disbursements	Closing Balance as on 31 March 2015	Net Increase(+) Decrease(-) Amount
<i>( in lakh)</i>							
<b>Part III- Public Account - Contd.</b>							
<b>K. DEPOSIT AND ADVANCES-Contd.</b>							
<b>(b) Deposits not bearing Interest</b>							
<b>8443 Civil Deposits</b>							
101	Revenue Deposits	Cr	3,01.83	...	... Cr	3,01.83	...
103	Security Deposit	Cr	24,80.08	3,63.14	9,42.98 Cr	19,00.24	(-)5,79.84
104	Civil Court Deposit	Cr	1,32.82	17.77	... Cr	1,50.59	17.77
108	PWD Deposit	Cr	82,10.93	44,72.94	43,77.43 Cr	83,06.44	95.51
109	Forest Deposits	Cr	2,25.72	1,56.60	1,75.87 Cr	2,06.45	(-)19.27
111	Other Deposit	Cr	2.16	...	... Cr	2.16	...
117	Deposits for work done for Public bodies or private individuals	Dr	94.93	...	... Dr	94.93	...
118	Deposits of fees received by Govt. servants for work done for private bodies	Cr	0.27	...	... Cr	0.27	...
800	Other Deposit	Cr	3,58.92	4.73	0.20 Cr	3,63.45	4.53
911	Deduct Recoveries of Overpayments	Cr	0.35	...	... Cr	0.35	...
<b>Total - 8443 Civil Deposits</b>		<b>Cr</b>	<b>1,16,18.15</b>	<b>50,15.18</b>	<b>54,96.48 Cr</b>	<b>1,11,36.85</b>	<b>(-)4,81.30</b>
<b>8448 Deposits of Local Funds</b>							
109	Panchayat Bodies Funds	Cr	1.20	...	... Cr	1.20	...
<b>Total - 8448 Deposits of Local Funds</b>		<b>Cr</b>	<b>1.20</b>	<b>...</b>	<b>... Cr</b>	<b>1.20</b>	<b>...</b>
<b>Total - (b) Deposits not bearing Interest</b>		<b>Cr</b>	<b>1,16,19.35</b>	<b>50,15.18</b>	<b>54,96.48 Cr</b>	<b>1,11,38.05</b>	<b>(-)4,81.30</b>

**21 DETAILED STATEMENT ON CONTINGENCY FUND AND OTHER PUBLIC ACCOUNT TRANSACTIONS - Contd.**

Head of Account		Opening Balance as on 1 April 2014	Receipts	Disbursements	Closing Balance as on 31 March 2015	Net Increase(+) Decrease(-) Amount
<i>( in lakh)</i>						
<b>Part III- Public Account - Contd.</b>						
<b>K. DEPOSIT AND ADVANCES-Concl'd.</b>						
<b>(c) Advances</b>						
<b>8550 Civil Advances</b>						
101	Forest Advances	Dr 1.50	...	... Dr	1.50	...
<b>(c) Advances-Concl'd.</b>						
<b>8550 Civil Advances-Contd.</b>						
104	Other Advances	Dr 1,01.83	...	... Dr	1,01.83	...
<b>Total - 8550 Civil Advances</b>		<b>Dr 1,03.33</b>	<b>...</b>	<b>... Dr</b>	<b>1,03.33</b>	<b>...</b>
<b>Total - (c) Advances</b>		<b>Dr 1,03.33</b>	<b>...</b>	<b>... Dr</b>	<b>1,03.33</b>	<b>...</b>
<b>Total - K. DEPOSIT AND ADVANCES</b>		<b>Cr 1,45,17.97</b>	<b>91,73.84</b>	<b>99,58.31 Cr</b>	<b>1,37,33.50</b>	<b>(-)7,84.47</b>
<b>L. SUSPENSE AND MISCELLANEOUS</b>						
<b>(b) Suspense</b>						
<b>8658 Suspence Accounts</b>						
101	Pay and Accounts Office -Suspense	Dr 4,34.13	...	(-)1,04.61 Dr	3,29.52	(-)1,04.61
102	Suspense Account (Civil)	Dr 11.54	6.21	52.08 Dr	57.41	45.87
112	Tax Deducted at source(TDS) Suspense	Cr 9,51.45	(-)5,75.87	... Cr	3,75.58	(-)5,75.87
123	A.I.S Officers' Group Insurance Scheme	Cr 25.72	0.04	... Cr	25.75	0.04
135	Cash Settlement between A.G. Sikkim and Other State	Dr 98.77	...	38.12 Dr	1,36.89	38.12
<b>Total - 8658 Suspence Accounts</b>		<b>Cr 4,32.73</b>	<b>(-)5,69.62</b>	<b>(-)14.41 Dr</b>	<b>1,22.48</b>	<b>(-)3,10.25</b>
<b>Total - (b) Suspense</b>		<b>Cr 4,32.73</b>	<b>(-)5,69.62</b>	<b>(-)14.41 Dr</b>	<b>1,22.48</b>	<b>(-)3,10.25</b>

---

**21 DETAILED STATEMENT ON CONTINGENCY FUND AND OTHER PUBLIC ACCOUNT TRANSACTIONS - Contd.**

---

Head of Account			Opening Balance as on 1 April 2014	Receipts	Disbursements	Closing Balance as on 31 March 2015	Net Increase(+) Decrease(-) Amount	
<i>( in lakh)</i>								
<b>Part III- Public Account - Contd.</b>								
<b>L. SUSPENSE AND MISCELLANEOUS-Concl'd.</b>								
<b>(c) Other Accounts</b>								
<b>8670 Cheques and Bills</b>								
103	Departmental Cheques	Dr	9,61.98	1,11,65.40	1,11,56.59	Dr	9,53.17	(-)8.81
104	Treasury Cheques	Cr	1,04,31.94	29,64,37.62	28,99,19.01	Cr	1,69,50.55	65,18.61
	<b>Total - 8670 Cheques and Bills</b>	<b>Cr</b>	<b>94,69.96</b>	<b>30,76,03.02</b>	<b>30,10,75.60</b>	<b>Cr</b>	<b>1,59,97.38</b>	<b>65,27.42</b>
<b>8671 Departmental Balances</b>								
101	Civil	Dr	55.39	12.35	12.35	Dr	55.39	...
	<b>Total - 8671 Departmental Balances</b>	<b>Dr</b>	<b>55.39</b>	<b>12.35</b>	<b>12.35</b>	<b>Dr</b>	<b>55.39</b>	...
<b>8672 Permanent Cash Imprest</b>								
101	Civil	Dr	41.76	0.50	0.86	Dr	42.12	0.36
	<b>Total - 8672 Permanent Cash Imprest</b>	<b>Dr</b>	<b>41.76</b>	<b>0.50</b>	<b>0.86</b>	<b>Dr</b>	<b>42.12</b>	<b>0.36</b>
<b>8673 Cash Balance Investment Account</b>								
101	Cash Balance Investment Account	Dr	7,50,00.00	23,70,00.00	26,70,00.00	Dr	10,50,00.00	3,00,00.00
	<b>Total - 8673 Cash Balance Investment Account</b>	<b>Dr</b>	<b>7,50,00.00</b>	<b>23,70,00.00</b>	<b>26,70,00.00</b>	<b>Dr</b>	<b>10,50,00.00</b>	<b>3,00,00.00</b>
	<b>Total - (c) Other Accounts</b>	<b>Dr</b>	<b>6,56,27.20</b>	<b>54,46,15.87</b>	<b>56,80,88.81</b>	<b>Dr</b>	<b>8,91,00.14</b>	<b>2,34,72.94</b>
	<b>Total - L. SUSPENSE AND MISCELLANEOUS</b>	<b>Dr</b>	<b>6,51,94.48</b>	<b>54,40,46.25</b>	<b>56,80,74.40</b>	<b>Dr</b>	<b>8,92,22.63</b>	<b>2,40,28.15</b>

---

---

**21 DETAILED STATEMENT ON CONTINGENCY FUND AND OTHER PUBLIC ACCOUNT TRANSACTIONS - Contd.**

---

Head of Account		Opening Balance as on 1 April 2014	Receipts	Disbursements	Closing Balance as on 31 March 2015	Net Increase(+) Decrease(-) Amount
<i>( in lakh)</i>						
<b>Part III- Public Account - Contd.</b>						
<b>M. REMITTANCES</b>						
<b>(a) Money Orders, and other Remittances</b>						
<b>8782 Cash Remittances and adjustments between officers rendering accounts to the same Accounts Officer</b>						
102	Public Works Remittances	Cr 2,66,65.32	13,31,89.66	10,65,77.19 Cr	5,32,77.79	2,66,12.47
103	Forest Remittances	Dr 14,03.20	54,68.40	47,64.39 Dr	6,99.19	(-)7,04.01
108	Other Departmental Remittances	Dr 48,27.55	74,92.70	3,39,00.40 Dr	3,12,35.25	2,64,07.70
911	Deduct Recoveries of Overpayments	Dr 2.43	...	... Dr	2.43	...
<b>Total - 8782 Cash Remittances and adjustments between officers rendering accounts to the same Accounts Officer</b>		<b>Cr 2,04,32.15</b>	<b>14,61,50.76</b>	<b>14,52,41.98 Cr</b>	<b>2,13,40.93</b>	<b>9,08.78</b>
<b>Total - (a) Money Orders, and other Remittances</b>		<b>Cr 2,04,32.15</b>	<b>14,61,50.76</b>	<b>14,52,41.98 Cr</b>	<b>2,13,40.93</b>	<b>9,08.78</b>
<b>(b) Inter- Governmental Adjustment Account</b>						
<b>8786 Adjusting Account between Central and State Governments</b>						
<b>Total - 8786 Adjusting Account between Central and State Governments</b>		<b>Dr 0.82</b>	<b>...</b>	<b>... Dr</b>	<b>0.82</b>	<b>...</b>
<b>Total - (b) Inter- Governmental Adjustment Account</b>		<b>Dr 0.82</b>	<b>...</b>	<b>... Dr</b>	<b>0.82</b>	<b>...</b>

---



<b>21 DETAILED STATEMENT ON CONTINGENCY FUND AND OTHER PUBLIC ACCOUNT TRANSACTIONS - Concl.</b>						
<b>Head of Account</b>	<b>Opening Balance as on 1 April 2014</b>	<b>Receipts</b>	<b>Disbursements</b>	<b>Closing Balance as on 31 March 2015</b>	<b>Net Increase(+) Decrease(-) Amount</b>	
<i>(` in lakh)</i>						
<b>Part III- Public Account - Concl.</b>						
<b>M. REMITTANCES - Concl.</b>						
<b>Total - M. REMITTANCES</b>	<b>Cr 2,04,31.33</b>	<b>14,61,50.76</b>	<b>14,52,41.98 Cr</b>	<b>2,13,40.11</b>	<b>9,08.78</b>	
<b>Total :- Part - III Public Account</b>	<b>Cr 4,34,31.53</b>	<b>74,74,50.15</b>	<b>76,17,52.40 Cr</b>	<b>2,91,29.28</b>	<b>(-),43,02.25</b>	
<b>TOTAL - PART - I, II AND III</b>		<b>1,23,50,12.79</b>	<b>1,24,42,78.83</b>			
<b>N. Cash Balance</b>						
8999 Cash Balance						
<b>(i) Deposit with other Banks(State Bank of Sikkim)</b>		<b>2,59,51.38</b>	<b>1,71,34.70</b>			
<b>(ii) Deposit with Natonalised Banks</b>		<b>11,09.07</b>	<b>6,59.71</b>			
<b>Total 8999 - Cash Balance</b>		<b>2,70,60.45</b>	<b>1,77,94.41</b>			
<b>GRAND TOTAL</b>		<b>1,26,20,73.24</b>	<b>1,26,20,73.24</b>			

Notes:-

- (i) ` 2,10,28.78 lakh under Major Head 8009-01-101 – General Provident Funds included ` 49,15.27 lakh interest during the year.
- (ii) As per the recommendation of Thirteenth Finance Commission, receipt under Major Head 8121-122-State Disaster Response Fund is ` 42.73 crore with Central's contributions of ` 24.89 crore and State's contribution of ` 2.76 crore, ` 1.02 crore NDRF releases during the year. ` 0.11 lakh as interest earned from fixed deposits under Major Head 8121 – 122 State Disaster Response Fund during the year is also included. During the year ` 13.95 crore was liquidated and invested ` 14.00 crore.
- (iii) Guarantee Redemption Fund has constituted by the Govenement vide notification no, 43/Fin/Acctts dated 25.04.2005. This year the provision of the fund was ` 2.00 crore. The whole amount of ` 2.00 crore was invested as fixed deposits with the State Bank of Sikkim.
- (iv) Figures of ` 1,26.60 crore under Major Head 8235 – 200 – Other Funds constitutes of ` 42.46 crore Sikkim Transport Infrastructure Development Fund and ` 84.14 crore Sikkim Ecology Fund.

## Annexure to Statement No. 21

## Analysis of suspense Balances and Remittance Balances

(₹ in lakh)

Sl.No.	Head of Account Ministry/ Department with which pending	Balance as on 31 March 2015		Nature of transaction in brief	Earliest year from which pending	Impact of outstanding on cash balance
		Dr.	Cr.			
1	<b>8658 - Suspense Account 101 Pay &amp; Accounts Officer Suspense</b>	3,29.52	...	The claims of pension payment paid on behalf of Defence.	2008-09	On clearance Increase in Cash Balance.
(i)	Ministry of Transport & Highways	...	...	...	...	...
(ii)	Department of Economic Affairs, Ministry of Finance, New Delhi	...	...	...	...	...
	102- Suspense Account (Civil)					
(a)(i)	O.B. Suspense	69.37	19.96	Wanting vouchers & Challans	2004-05	No impact on cash balance.
(a)(ii)	Other Suspense	15.09	7.09	Less & Excess	2008-09	No impact on cash balance.
(b)	Account with Defence	...	...	...	...	...
(b)(i)	CDAP Allahabad	...	...	...	...	...
(b)(ii)	CDA (SC) Pune	...	...	...	...	...
(c)	Account with Railway	...	...	...	...	...
(c)(i)	Northern Railway	...	...	...	...	...
(c)(ii)	North-Western Railway	...	...	...	...	...

## Annexure to Statement No. 21

## Analysis of suspense Balances and Remittance Balances - Contd.

(₹ in lakh)

Sl.No.	Head of Account Ministry/ Department with which pending	Balance as on 31 March 2015		Nature of transaction in brief	Earliest year from which pending	Impact of outstanding	
		Dr.	Cr.			Cash balance	Accounts
	107-Cash Settlement Suspense Account	...	...	...	...	...	...
	112-Tax Deducted at Source (TDS) Suspense	...	3,75.58	Receipt on accounts of income tax etc. deducted at source to be payable to by means of Cheques/Demand Draft.	2008-09	On clearance	Decrease in cash balance.
	123-A.I.S. Officers Group Insurance Scheme	...	25.75	Contribution of All India Service Officer's Group Insurance Scheme, pending with Ministry of Home Affairs, New Delhi.	2008-09	On clearance	Decrease in cash balance.
	129- Material Purchase Settlement Suspense Account	...	...	...	...	...	...
	135- Cash Settlement between Accountant General, Sikkim and other State Accountants General	1,36.89	...	Payment made by State Government to pensioners of other States Government pensioners.	2007-08	On clearance	Increase in cash balance.

## Annexure to Statement No. 21

## Analysis of suspense Balances and Remittance Balances - Concl'd.

(₹ in lakh)

Sl.No.	Head of Account Ministry/ Department with which pending	Balance as on 31 March 2015		Nature of transaction in brief	Earliest year from which pending	Impact of outstanding	
		Dr.	Cr.			Cash balance	Accounts
	<b>8782- Cash Remittances and adjustments between officers rendering account to the same Accounts Officer</b>						
	102- P.W. Remittances	...	5,32,77.79	...	2008-09	No impact on cash balance/accounts. Only acknowledgement of remittances awaited.	
	(i) I-Remittances into treasuries						
	(ii) II-P.W. Cheques						
	(iii) III Other Remittances						
	(iv) IV Transfer between P.W. Officers						
	103 - Forest Remittances	6,99.19	...	...	2008-09	No impact on cash balance/accounts. Only acknowledgement of remittances awaited.	
	(i) I - Remittances in treasuries						
	(ii) II- Forest Cheques						
	iii) III- Other Remittances						
	(iv) IV - Transfer between Forest Officers						
	108 - Other Departmental Remittances	3,12,35.25	...	...	2008-09	No impact on cash balance/accounts. Only	
	129 - Transfer within Indira Gandhi Nahar Project	...	...	...	...	...	
	<b>8793 - Inter-State Suspense Account</b>	...	...	...	...	...	

<b>22 DETAILED STATEMENT ON INVESTMENTS OF EREMARKED BALANCES</b>						
<b>Name of the Reserve Fund or Deposit Account</b>	<b>Balance on 1st April 2014</b>			<b>Balance on 31st March 2015</b>		
	<b>Cash</b>	<b>Investment</b>	<b>Total</b>	<b>Cash</b>	<b>Investment</b>	<b>Total</b>
	<i>(` in lakh)</i>					
<b>J. RESERVE FUND</b>						
<b>(a) Reserve Funds bearing Interest</b>						
<b>8121 General and Other Reserve Funds</b>						
122 (i) State Disaster Response Fund	15,53.50	...	15,53.50	18,06.42	...	18,06.42
(ii) State Disaster Response Fund Investment Accounts	(-)13,95.50	13,95.50	...	(-)14,00.00	14,00.00	...
<b>Total - 8121</b>	<b>1,58.00</b>	<b>13,95.50</b>	<b>1,57.99</b>	<b>4,06.42</b>	<b>14,00.00</b>	<b>4,06.42</b>
<b>Total-(a) Reserve Funds bearing Interest</b>	<b>1,58.00</b>	<b>13,95.50</b>	<b>1,57.99</b>	<b>4,06.42</b>	<b>14,00.00</b>	<b>4,06.42</b>
<b>(b) Reserve Funds not bearing Interest</b>						
<b>8222 Sinking Funds</b>						
01 Appropriation for reduction or avoidance of Debt						
101 Sinking Funds	2,30,35.09	...	2,30,35.09	2,69,86.91	...	2,69,86.91
02 Sinking Fund Investment Account						
101 Sinking Fund-Investment Account	(-)2,30,35.09	2,30,35.09	...	(-)2,69,86.91	2,69,86.91	...
<b>Total - 8222</b>	<b>...</b>	<b>2,30,35.09</b>	<b>2,30,35.09</b>	<b>...</b>	<b>2,69,86.91</b>	<b>2,69,86.91</b>
<b>8235 General and Other Reserve Funds</b>						
117 Guarantee Redemption Fund	17,72.00	...	17,72.00	24,15.24	...	24,15.24
120 Guarantee Redemption Fund Investment Account	(-)17,72.00	17,72.00	...	(-)24,15.24	24,15.24	...
200 Other Funds	49,54.23	...	49,54.23	1,18,52.27	...	1,18,52.27
<b>Total - 8235</b>	<b>49,54.23</b>	<b>17,72.00</b>	<b>67,26.23</b>	<b>1,18,52.27</b>	<b>24,15.24</b>	<b>1,42,67.51</b>
<b>Total-(b) Reserve Funds not bearing Interest</b>	<b>49,54.23</b>	<b>2,48,07.09</b>	<b>2,97,61.32</b>	<b>1,18,52.27</b>	<b>2,94,02.15</b>	<b>4,12,54.42</b>
<b>Total - J. RESERVE FUND</b>	<b>51,12.23</b>	<b>2,62,02.59</b>	<b>3,13,14.82</b>	<b>1,22,58.69</b>	<b>3,08,02.15</b>	<b>4,30,60.84</b>

---

**Explanatory Notes to Statement No. 22**

---

**The details of Sinking Fund**

---

*(` in lakh)*

---

<b>Development of Loan</b>	<b>Balance on 1 April 2014</b>	<b>Add Amount Appropriated from Revenue</b>	<b>Add interest on Investment</b>	<b>Total</b>	<b>Interest paid on purchase of Securities.</b>	<b>Less Discharge during the year</b>	<b>Amount transferred to Misc. Govt. Account on maturity of loan</b>	<b>Balance on 31 March 2015</b>	<b>Remarks</b>
Sinking Funds for Amortisation of loans									
Transfer from Revenue Accounts towards General Sinking Fund	2,30,35.08	12,00.00	27,51.82	2,69,86.90	...	...	...	2,69,86.90	...

---

**Sinking Fund Investment Accounts**

---

*(` in lakh)*

---

<b>Description of Loan</b>	<b>Balance on 1 April 2014</b>	<b>Purchase of Security/Fix Deposit</b>	<b>Total</b>	<b>Sale of Securities</b>	<b>Balance on 31 March 2015</b>	<b>Face Value</b>	<b>Market Value</b>
Sinking Fund for open Market loans	2,30,35.08	39,51.82	2,69,86.90	...	2,69,86.90	...	...

---

As per information furnished by the Finance Revenue and Expenditure Department, the whole amount of Fund is invested/reinvested in fixed deposit in the State Bank of Sikkim and other Commercial banks.

---

**PART – II**

**APPENDICES**

---





## APPENDIX - I

## Comparative Expenditure on Salary

(` in lakh)

Department	Major Description Head		2014-15				2013-14			
			Non Plan	Plan	CSS/CP	Total	Non Plan	Plan	CSS/CP	Total
(1)	(2)	(3)	(4)	(5)	(6)	(7)	(8)	(9)	(10)	(11)
<b>Food Security and Agriculture Development</b>	2401	Crop Husbandry	18,49.43	1,66.24	...	20,15.67	16,12.75	1,52.28	...	17,65.03
	2402	Soil and Water Conservation	2,97.00	...	...	2,97.00	2,80.23	...	...	2,80.23
	<b>Total</b>		<b>21,46.43</b>	<b>1,66.24</b>	<b>...</b>	<b>23,12.67</b>	<b>18,92.98</b>	<b>1,52.28</b>	<b>...</b>	<b>20,45.26</b>
<b>Animal Husbandry, Livestock, Fisheries and Veterinary Services</b>	2403	Animal Husbandry	20,93.18	3,01.34	...	23,94.52	19,85.87	2,43.51	...	22,29.38
	2404	Diary Development	63.21	91.37	...	1,54.58	55.03	79.87	...	1,34.90
	2405	Fisheries	3,93.87	...	...	3,93.87	3,95.40	...	...	3,95.40
	<b>Total</b>		<b>25,50.26</b>	<b>3,92.71</b>	<b>...</b>	<b>29,42.97</b>	<b>24,36.30</b>	<b>3,23.38</b>	<b>...</b>	<b>27,59.68</b>
<b>Building and Housing</b>	2059	Public Works	7,69.63	3,18.98	...	10,88.61	6,99.76	1,89.57	...	8,89.33
	<b>Total</b>		<b>7,69.63</b>	<b>3,18.98</b>	<b>...</b>	<b>10,88.61</b>	<b>6,99.76</b>	<b>1,89.57</b>	<b>...</b>	<b>8,89.33</b>
<b>Co-operation</b>	2425	Co-operation	8,47.54	29.86	...	8,77.40	8,34.23	39.16	...	8,73.39
	<b>Total</b>		<b>8,47.54</b>	<b>29.86</b>	<b>...</b>	<b>8,77.40</b>	<b>8,34.23</b>	<b>39.16</b>	<b>...</b>	<b>8,73.39</b>
<b>Cultural Affairs and Heritage</b>	2205	Art and Culture	2,52.02	2,20.68	...	4,72.70	2,20.62	2,32.34	...	4,52.96
	2251	Secretariat-Social Services	33.31	...	...	33.31	22.82	...	...	22.82
	<b>Total</b>		<b>2,85.33</b>	<b>2,20.68</b>	<b>...</b>	<b>5,06.01</b>	<b>2,43.44</b>	<b>2,32.34</b>	<b>...</b>	<b>4,75.78</b>
<b>Ecclesiastical</b>	2250	Other Social Services	3,25.32	...	...	3,25.32	3,25.27	...	...	3,25.27
	<b>Total</b>		<b>3,25.32</b>	<b>...</b>	<b>...</b>	<b>3,25.32</b>	<b>3,25.27</b>	<b>...</b>	<b>...</b>	<b>3,25.27</b>

## APPENDIX - I

## Comparative Expenditure on Salary - Contd.

(` in lakh)

Department	Major Description Head		2014-15				2013-14			
			Non Plan	Plan	CSS/CP	Total	Plan	Non Plan	CSS/CP	Total
(1)	(2)	(3)	(4)	(5)	(6)	(7)	(8)	(9)	(10)	(11)
<b>Human Resource Development</b>	2070	Other Administrative Services	51.17	...	...	51.17	...	...	...	...
	2202	General Education	2,26,44.70	97,81.26	2,28.71	3,26,54.67	1,97,01.67	94,36.21	2,11.44	2,93,49.32
	2203	Technical Education	...	49.05	...	49.05	...	40.55	...	40.55
		<b>Total</b>	<b>2,26,95.87</b>	<b>98,30.31</b>	<b>2,28.71</b>	<b>3,27,54.89</b>	<b>1,97,01.67</b>	<b>94,76.76</b>	<b>2,11.44</b>	<b>2,93,89.87</b>
<b>Election</b>	2015	Elections	2,40.24	...	...	2,40.24	2,04.53	...	...	2,04.53
		<b>Total</b>	<b>2,40.24</b>	...	...	<b>2,40.24</b>	<b>2,04.53</b>	...	...	<b>2,04.53</b>
<b>Excise</b>	2039	State Excise Duties	4,43.72	...	...	4,43.72	4,29.43	...	...	4,29.43
	2052	Secretariat-General Services	1,44.65	...	...	1,44.65	1,40.27	...	...	1,40.27
		<b>Total</b>	<b>5,88.37</b>	...	...	<b>5,88.37</b>	<b>5,69.70</b>	...	...	<b>5,69.70</b>
<b>Finance, Revenue and Expenditure</b>	2020	Collection of Taxes on	91.29	...	...	91.29	94.27	...	...	94.27
	2040	Taxes on Sales, Trades etc.	3,78.07	...	...	3,78.07	3,46.35	...	...	3,46.35
	2052	Secretariat-General Services	4,46.07	...	...	4,46.07	4,13.01	...	...	4,13.01
	2054	Treasury & Accounts Administration	11,42.30	...	...	11,42.30	10,33.39	...	...	10,33.39
	2075	Miscellaneous General Services	1,02.48	...	...	1,02.48	93.25	...	...	93.25
		<b>Total</b>	<b>21,60.21</b>	...	...	<b>21,60.21</b>	<b>19,80.27</b>	...	...	<b>19,80.27</b>

## APPENDIX - I

## Comparative Expenditure on Salary - Contd.

(` in lakh)

Department	Major Description Head		2014-15				2013-14			
			Non Plan	Plan	CSS/CP	Total	Plan	Non Plan	CSS/CP	Total
(1)	(2)	(3)	(4)	(5)	(6)	(7)	(8)	(9)	(10)	(11)
<b>Food, Civil Supplies and Consumer Affairs</b>	2408	Food Storage and Warehousing	6,35.60	53.43	...	6,89.03	5,66.36	68.90	...	6,35.26
	3456	Civil Supplies	50.56	...	...	50.56	39.34	...	...	39.34
	3475	Other General Economic Services	84.37	...	...	84.37	75.91	...	...	75.91
	<b>Total</b>		<b>7,70.53</b>	<b>53.43</b>	<b>...</b>	<b>8,23.96</b>	<b>6,81.61</b>	<b>68.90</b>	<b>...</b>	<b>7,50.51</b>
<b>Forestry, Environment and Wild Life Management</b>	2402	Soil and Water Conservation	3,33.00	55.08	...	3,88.08	3,19.20	49.99	...	3,69.19
	2406	Forestry and Wild Life	29,74.26	11,93.84	...	41,68.10	26,39.19	11,27.91	...	37,67.10
	3435	Ecology and Environment	...	25.16	...	25.16	...	17.91	...	17.91
	<b>Total</b>		<b>33,07.26</b>	<b>12,74.08</b>	<b>...</b>	<b>45,81.34</b>	<b>29,58.39</b>	<b>11,95.81</b>	<b>...</b>	<b>41,54.20</b>
<b>Health Care, Human Services and Family Welfare</b>	2210	Medical and Public Health	76,30.77	33,42.42	14.74	1,09,87.93	67,40.17	29,96.87	13.19	97,50.23
	2211	Family Welfare	...	...	14,66.57	14,66.57	...	...	16,17.21	16,17.21
	3454	Census Surveys and Statistics	...	51.64	...	51.64	...	48.06	...	48.06
	<b>Total</b>		<b>76,30.77</b>	<b>33,94.06</b>	<b>14,81.31</b>	<b>1,25,06.14</b>	<b>67,40.17</b>	<b>30,44.93</b>	<b>16,30.40</b>	<b>1,14,15.50</b>

## APPENDIX - I

## Comparative Expenditure on Salary - Contd.

(` in lakh)

Department	Major Description Head		2014-15				2013-14			
			Non Plan	Plan	CSS/CP	Total	Plan	Non Plan	CSS/CP	Total
(1)	(2)	(3)	(4)	(5)	(6)	(7)	(8)	(9)	(10)	(11)
<b>Home</b>	2013	Council of Ministers	5,25.24	...	...	5,25.24	5,14.96	...	...	5,14.96
	2052	Secretariat-General Services	8,22.80	...	...	8,22.80	7,12.87	...	...	7,12.87
	2056	Jails	4,12.23	...	...	4,12.23	3,92.19	...	...	3,92.19
	2070	Other Administrative Services	2,88.37	...	...	2,88.37	2,66.60	...	...	2,66.60
		<b>Total</b>	<b>20,48.64</b>	...	...	<b>20,48.64</b>	<b>18,86.62</b>	...	...	<b>18,86.62</b>
<b>Horticulture and Cash Crops Management</b>	2401	Crop Husbandry	15,01.34	1,25.38	...	16,26.72	12,66.82	1,55.97	...	14,22.79
	2435	Other Agricultural Programmes	...	17.94	...	17.94	...	9.38	...	9.38
		<b>Total</b>	<b>15,01.34</b>	<b>1,43.32</b>	...	<b>16,44.66</b>	<b>12,66.82</b>	<b>1,65.35</b>	...	<b>14,32.17</b>
<b>Commerce and Industries</b>	2851	Village and Small Industries	6,66.85	5,84.79	...	12,51.64	6,35.70	5,87.96	...	12,23.66
		<b>Total</b>	<b>6,66.85</b>	<b>5,84.79</b>	...	<b>12,51.64</b>	<b>6,35.70</b>	<b>5,87.96</b>	...	<b>12,23.66</b>
<b>Information and Public Relation</b>	2220	Information and Publicity	3,76.78	1,07.86	...	4,84.64	3,43.80	88.01	...	4,31.81
	2251	Secretariat-Social Services	14.19	...	...	14.19	10.77	...	...	10.77
		<b>Total</b>	<b>3,90.97</b>	<b>1,07.86</b>	...	<b>4,98.83</b>	<b>3,54.57</b>	<b>88.01</b>	...	<b>4,42.58</b>

## APPENDIX - I

## Comparative Expenditure on Salary - Contd.

(` in lakh)

Department	Major Description Head		2014-15				2013-14			
			Non Plan	Plan	CSS/CP	Total	Plan	Non Plan	CSS/CP	Total
(1)	(2)	(3)	(4)	(5)	(6)	(7)	(8)	(9)	(10)	(11)
Information Technology	2852	Industries	...	1,15.08	...	1,15.08	...	1,05.80	...	1,05.80
		<b>Total</b>	...	<b>1,15.08</b>	...	<b>1,15.08</b>	...	<b>1,05.80</b>	...	<b>1,05.80</b>
Irrigation and Flood Control	2702	Minor Irrigation	1,63.95	5,91.74	13.87	7,69.56	1,34.70	4,95.68	15.10	6,45.48
		<b>Total</b>	<b>1,63.95</b>	<b>5,91.74</b>	<b>13.87</b>	<b>7,69.56</b>	<b>1,34.70</b>	<b>4,95.68</b>	<b>15.10</b>	<b>6,45.48</b>
Judiciary	2014	Administration of Justice	17,16.00	...	...	17,16.00	15,50.11	...	...	15,50.11
		<b>Total</b>	<b>17,16.00</b>	...	...	<b>17,16.00</b>	<b>15,50.11</b>	...	...	<b>15,50.11</b>
Labour	2070	Other Administrative Services	...	...	...	...	50.79	...	...	50.79
	2230	Labour and Employment	1,75.11	2,78.82	...	4,53.93	1,83.35	2,33.20	...	4,16.55
		<b>Total</b>	<b>1,75.11</b>	<b>2,78.82</b>	...	<b>4,53.93</b>	<b>2,34.14</b>	<b>2,33.20</b>	...	<b>4,67.34</b>
Land Revenue and Disaster Management	2029	Land Revenue	11,85.00	...	...	11,85.00	11,83.67	...	...	11,83.67
	2052	Secretariat-General Services	2,25.04	...	...	2,25.04	1,87.09	...	...	1,87.09
	2053	District	9,80.69	...	...	9,80.69	8,46.34	...	...	8,46.34
	2245	Relief on Account of Natural Calamities	58.82	...	...	58.82	55.90	...	...	55.90
		<b>Total</b>	<b>24,49.55</b>	...	...	<b>24,49.55</b>	<b>22,73.00</b>	...	...	<b>22,73.00</b>

## APPENDIX - I

## Comparative Expenditure on Salary - Contd.

(` in lakh)

Department	Major Description Head		2014-15				2013-14			
			Non Plan	Plan	CSS/CP	Total	Plan	Non Plan	CSS/CP	Total
(1)	(2)	(3)	(4)	(5)	(6)	(7)	(8)	(9)	(10)	(11)
Law	2014	Administration of Justice	1,57.79	...	...	1,57.79	1,37.21	...	...	1,37.21
	2052	Secretariat-General Services	3,24.93	...	...	3,24.93	2,63.09	...	...	2,63.09
	2070	Other Administrative Services	34.26	...	...	34.26	...	...	...	...
		<b>Total</b>	<b>5,16.98</b>	...	...	<b>5,16.98</b>	<b>4,00.30</b>	...	...	<b>4,00.30</b>
Legislature	2011	Parliament/State/ Union Territory Legislatures	10,38.89	...	...	10,38.89	9,39.03	...	...	9,39.03
		<b>Total</b>	<b>10,38.89</b>	...	...	<b>10,38.89</b>	<b>9,39.03</b>	...	...	<b>9,39.03</b>
Mines, Minerals and Geology	2853	Non-ferrous Mining and Metallurgical Industries	2,07.15	72.81	...	2,79.96	1,99.45	62.91	...	2,62.36
		<b>Total</b>	<b>2,07.15</b>	<b>72.81</b>	...	<b>2,79.96</b>	<b>1,99.45</b>	<b>62.91</b>	...	<b>2,62.36</b>
Motor Vehicles	2041	Taxes on Vehicles	1,79.57	...	...	1,79.57	1,64.65	...	...	1,64.65
	2052	Secretariat-General Services	2,03.61	...	...	2,03.61	1,83.05	...	...	1,83.05
		<b>Total</b>	<b>3,83.18</b>	...	...	<b>3,83.18</b>	<b>3,47.70</b>	...	...	<b>3,47.70</b>

## APPENDIX - I

## Comparative Expenditure on Salary - Contd.

(` in lakh)

Department	Major Description Head		2014-15				2013-14			
			Non Plan	Plan	CSS/CP	Total	Plan	Non Plan	CSS/CP	Total
(1)	(2)	(3)	(4)	(5)	(6)	(7)	(8)	(9)	(10)	(11)
Parliamentary Affairs	2052	Secretariat-General Services	78.30	...	...	78.30	79.67	...	...	79.67
		<b>Total</b>	<b>78.30</b>	<b>...</b>	<b>...</b>	<b>78.30</b>	<b>79.67</b>	<b>...</b>	<b>...</b>	<b>79.67</b>
Personnel,Admini strative Reforms,Training, Public Grievances,Career Options Skill Development Minister's Self Employment Schemes	2052	Secretariat-General Services	4,55.66	...	...	4,55.66	3,97.93	...	...	3,97.93
	2070	Other Administrative Services	98.52	...	...	98.52	83.03	...	...	83.03
		<b>Total</b>	<b>5,54.18</b>	<b>...</b>	<b>...</b>	<b>5,54.18</b>	<b>4,80.96</b>	<b>...</b>	<b>...</b>	<b>4,80.96</b>
Development Planning, Economic Reforms and North Eastern Council Affairs	3451	Secretariate- Economic Services	62.70	1,89.63	...	2,52.33	52.23	1,73.80	...	2,26.03
	3454	Census Surveys and Statistics	1,11.29	3,24.72	...	4,36.01	1,14.73	2,33.38	49.49	3,97.60
		<b>Total</b>	<b>1,73.99</b>	<b>5,14.35</b>	<b>...</b>	<b>6,88.34</b>	<b>1,66.96</b>	<b>4,07.18</b>	<b>49.49</b>	<b>6,23.63</b>

## APPENDIX - I

## Comparative Expenditure on Salary - Contd.

(` in lakh)

Department	Major Description Head		2014-15				2013-14			
			Non Plan	Plan	CSS/CP	Total	Plan	Non Plan	CSS/CP	Total
(1)	(2)	(3)	(4)	(5)	(6)	(7)	(8)	(9)	(10)	(11)
Police	2055	Police	2,15,01.44	...	...	2,15,01.44	1,97,29.76	...	...	1,97,29.76
	2070	Other Administrative Services	8,38.28	...	...	8,38.28	7,30.34	...	...	7,30.34
	<b>Total</b>		<b>2,23,39.72</b>	<b>...</b>	<b>...</b>	<b>2,23,39.72</b>	<b>2,04,60.10</b>	<b>...</b>	<b>...</b>	<b>2,04,60.10</b>
Energy and Power	2801	Power	48,66.86	26,31.06	...	74,97.92	30,72.48	16,78.17	...	47,50.65
	<b>Total</b>		<b>48,66.86</b>	<b>26,31.06</b>	<b>...</b>	<b>74,97.92</b>	<b>30,72.48</b>	<b>16,78.17</b>	<b>...</b>	<b>47,50.65</b>
Printing and Stationery	2058	Stationery and Printing	4,22.13	1,64.00	...	5,86.13	3,81.25	1,38.00	...	5,19.25
	<b>Total</b>		<b>4,22.13</b>	<b>1,64.00</b>	<b>...</b>	<b>5,86.13</b>	<b>3,81.25</b>	<b>1,38.00</b>	<b>...</b>	<b>5,19.25</b>
Water Security and Public Health Engineering	2215	Water Supply and Sanitation	4,95.90	3,42.23	...	8,38.13	3,93.64	2,35.43	...	6,29.07
	<b>Total</b>		<b>4,95.90</b>	<b>3,42.23</b>	<b>...</b>	<b>8,38.13</b>	<b>3,93.64</b>	<b>2,35.43</b>	<b>...</b>	<b>6,29.07</b>
Roads and Bridges	3054	Roads and Bridges	18,61.71	4,85.61	...	23,47.32	14,62.51	4,07.43	...	18,69.94
	<b>Total</b>		<b>18,61.71</b>	<b>4,85.61</b>	<b>...</b>	<b>23,47.32</b>	<b>14,62.51</b>	<b>4,07.43</b>	<b>...</b>	<b>18,69.94</b>



## APPENDIX - I

## Comparative Expenditure on Salary - Contd.

(` in lakh)

Department	Major Description Head		2014-15				2013-14			
			Non Plan	Plan	CSS/CP	Total	Plan	Non Plan	CSS/CP	Total
(1)	(2)	(3)	(4)	(5)	(6)	(7)	(8)	(9)	(10)	(11)
<b>Rural Management and Development</b>	2215	Water Supply and Sanitation	4,21.21	2,16.62	...	6,37.83	3,30.51	2,18.00	...	5,48.51
	2501	Special Programmes for Rural Development	...	23,88.13	...	23,88.13	...	21,33.97	...	21,33.97
	3054	Roads and Bridges	3,93.28	1,84.06	...	5,77.34	3,22.15	1,30.17	...	4,52.32
		<b>Total</b>	<b>8,14.49</b>	<b>27,88.81</b>	<b>...</b>	<b>36,03.30</b>	<b>6,52.66</b>	<b>24,82.14</b>	<b>...</b>	<b>31,34.80</b>
<b>Science, Technology and Climate Change</b>	3425	Other Scientific Research	...	1,50.74	...	1,50.74	...	1,33.48	...	1,33.48
		<b>Total</b>	<b>...</b>	<b>1,50.74</b>	<b>...</b>	<b>1,50.74</b>	<b>...</b>	<b>1,33.48</b>	<b>...</b>	<b>1,33.48</b>
<b>Sikkim Nationalised Transport</b>	3055	Road Transport	29,42.02	40.75	...	29,82.77	26,71.96	1,17.48	...	27,89.44
		<b>Total</b>	<b>29,42.02</b>	<b>40.75</b>	<b>...</b>	<b>29,82.77</b>	<b>26,71.96</b>	<b>1,17.48</b>	<b>...</b>	<b>27,89.44</b>
<b>Social Justice, Empowerment and Welfare</b>	2225	Welfare of Sceduled Castes,Sceduled Tribes and Other Backward Classes	1,22.66	1,57.63	...	2,80.29	1,20.31	1,50.09	...	2,70.40

## APPENDIX - I

## Comparative Expenditure on Salary - Contd.

(` in lakh)

Department	Major Description Head		2014-15				2013-14			
			Non Plan	Plan	CSS/CP	Total	Plan	Non Plan	CSS/CP	Total
(1)	(2)	(3)	(4)	(5)	(6)	(7)	(8)	(9)	(10)	(11)
<b>Social Justice, Empowerment and Welfare - Concl.</b>	2235	Social Security and Welfare	1,01.01	8,59.99	11,64.39	21,25.39	77.27	8,19.54	11,16.01	20,12.82
	2236	Nutrition	1,11.81	1,47.84	...	2,59.65	1,07.04	3.68	...	1,10.72
	<b>Total</b>		<b>3,35.48</b>	<b>11,65.46</b>	<b>11,64.39</b>	<b>26,65.33</b>	<b>3,04.62</b>	<b>9,73.31</b>	<b>11,16.01</b>	<b>23,93.94</b>
<b>Sports Affairs</b>	2204	Sports and Youth Services	3,16.29	2,76.26	16.35	6,08.90	1,89.51	2,53.94	11.43	4,54.88
	<b>Total</b>		<b>3,16.29</b>	<b>2,76.26</b>	<b>16.35</b>	<b>6,08.90</b>	<b>1,89.51</b>	<b>2,53.94</b>	<b>11.43</b>	<b>4,54.88</b>
<b>Tourism and Civil Aviation</b>	3452	Tourism	5,26.65	3,95.63	...	9,22.28	4,92.02	3,14.40	...	8,06.42
	<b>Total</b>		<b>5,26.65</b>	<b>3,95.63</b>	<b>...</b>	<b>9,22.28</b>	<b>4,92.02</b>	<b>3,14.40</b>	<b>...</b>	<b>8,06.42</b>
<b>Urban Development and Housing</b>	2045	Other Taxes and Duties on Commodities and Services	1,17.51	...	...	1,17.51	1,04.27	...	...	1,04.27
	2217	Urban Development	6,77.08	2,79.85	...	9,56.93	5,09.21	3,16.36	...	8,25.57
	3054	Roads and Bridges	54.43	...	...	54.43	26.21	...	...	26.21
	<b>Total</b>		<b>8,49.02</b>	<b>2,79.85</b>	<b>...</b>	<b>11,28.87</b>	<b>6,39.69</b>	<b>3,16.36</b>	<b>...</b>	<b>9,56.05</b>
<b>Vigilance</b>	2070	Other Administrative Services	5,89.78	...	...	5,89.78	4,94.70	...	...	4,94.70
	<b>Total</b>		<b>5,89.78</b>	<b>...</b>	<b>...</b>	<b>5,89.78</b>	<b>4,94.70</b>	<b>...</b>	<b>...</b>	<b>4,94.70</b>

## APPENDIX - I

## Comparative Expenditure on Salary - Concl'd.

(` in lakh)

Department	Major Description Head		2014-15				2013-14			
			Non Plan	Plan	CSS/CP	Total	Plan	Non Plan	CSS/CP	Total
(1)	(2)	(3)	(4)	(5)	(6)	(7)	(8)	(9)	(10)	(11)
Panchayat Raj	2015	Elections	94.15	...	...	94.15	79.68	...	...	79.68
	2515	Other Rural Development Programmes	2,61.93	2,72.06	...	5,33.99	2,01.87	2,24.47	...	4,26.34
	<b>Total</b>		<b>3,56.08</b>	<b>2,72.06</b>	<b>...</b>	<b>6,28.14</b>	<b>2,81.55</b>	<b>2,24.47</b>	<b>...</b>	<b>...</b>
Governor	2012	President, Vice- President/Governor/A Administrator of Union Territories	3,38.83	...	...	3,38.83	3,08.92	...	...	3,08.92
	<b>Total</b>		<b>3,38.83</b>	<b>...</b>	<b>...</b>	<b>3,38.83</b>	<b>3,08.92</b>	<b>...</b>	<b>...</b>	<b>3,08.92</b>
Public Service Commission	2051	Public Service Commission	2,12.91	...	...	2,12.91	1,86.47	...	...	1,86.47
	<b>Total</b>		<b>2,12.91</b>	<b>...</b>	<b>...</b>	<b>2,12.91</b>	<b>1,86.47</b>	<b>...</b>	<b>...</b>	<b>1,86.47</b>
<b>Total Expenditure on Salaries</b>			<b>9,36,50.71</b>	<b>2,70,81.58</b>	<b>29,04.63</b>	<b>12,36,36.92</b>	<b>8,22,10.13</b>	<b>2,41,43.83</b>	<b>30,33.87</b>	<b>10,93,87.83</b>

**APPENDIX - II**  
**Comparative Expenditure on Subsidy**  
( in lakh)

Department /Demand No.	Head of Account	Description	2014-15				2013-14			
			Non-Plan	Plan	CSS (includ. CP)	Total	Non-Plan	Plan	CSS (includ. CP)	Total
<b>4. Co-operation</b>	2425	Co-operation								
	108	Assistance to other Co-operatives								
	63	Transport Subsidies								
	33	Subsidies	...	9.31	...	9.31	...	8.00	...	8.00
<b>Total Subsidy under (M.H. 2425)</b>			...	<b>9.31</b>	...	<b>9.31</b>	...	<b>8.00</b>	...	<b>8.00</b>
<b>11. Food, Civil Supplies and Consumer Affairs</b>	2408	Food Storage and Warehousing								
	1	Food								
	102	Food Subsidies								
	62	Subsidies on Sale of Rice								
	33	Subsidies	10,01.19	4,67.32	...	14,68.51	11,84.69	3,67.00	...	15,51.69
<b>Total Subsidy under (M.H. 2408)</b>			<b>10,01.19</b>	<b>4,67.32</b>	...	<b>14,68.51</b>	<b>11,84.69</b>	<b>3,67.00</b>	...	<b>15,51.69</b>
<b>Total Expenditure on Subsidy</b>			<b>10,01.19</b>	<b>4,76.63</b>	...	<b>14,77.82</b>	<b>11,84.69</b>	<b>3,75.00</b>	...	<b>15,59.69</b>

## APPENDIX - III

## GRANTS IN AID/ASSISTANCE GIVEN BY THE STATE GOVERNMENT (INSTITUTION WISE AND SCHEME WISE)

Recipients*	Scheme	TSP/SC SP/Nor mal/FC/ EAP	2014 - 15				Of the Total amount released, amount sanctioned for creation of assets ( FROM SANCTION ORDER/SCHE ME DESIGN)	2013 - 14				Of the Total amount released, amount sanctioned for creation of assets ( FROM SANCTION ORDER/SCHE ME DESIGN)
			Non Plan	Plan		Total		Non Plan	Plan		Total	
				State Plan	CSS/ CP				State Plan	CSS/CP		

( ` in l akh)

Sikkim Medical Council	Grants-in-aid	Normal	...	5.00		5.00	...	...	7.00	...	7.00	...
Sikkim Nursing Council	Grants-in-aid	Normal	...	5.00		5.00	...	...	5.00	...	5.00	...
Religious Institutions	Grants-in-aid	Normal	...				...	10,63.50	1575.00	...	2638.50	...
Tereythang MPCs Ltd. East Sikkim	Transport Subsidy for Markering of Agri.Produce	Normal	...	0.04	...	0.04	...	...	...	...	...	...
Kupup Village Dev. & Tourism Coop. Society Ltd. East	Release of 3rd instalment for Dev. of advance at Kupup	BADP	...	35.00	...	35.00	...	...	...	...	...	...
Sanku Radhu Khandu MPCs Ltd., West	Transport Subsidy for Markering of Agri.Produce	Normal	...	0.66	...	0.66	...	...	...	...	...	...

## APPENDIX - III

## GRANTS IN AID/ASSISTANCE GIVEN BY THE STATE GOVERNMENT (INSTITUTION WISE AND SCHEME WISE) - Contd.

Recipients*	Scheme	TSP/SC SP/Nor mal/FC/ EAP	2014 - 15				Of the Total amount released, amount sanctioned for creation of assets ( FROM SANCTION ORDER/SCHE ME DESIGN)	2013 - 14				Of the Total amount released, amount sanctioned for creation of assets ( FROM SANCTION ORDER/SCHE ME DESIGN)
			Non Plan	Plan		Total		Non Plan	Plan		Total	
				State Plan	CSS/ CP				State Plan	CSS/CP		

( in lakh)

Nayuma Womens Coop. Society Ltd. East/	Transport Subsidy for providing training vocational training to the educated unemployed women of the state	Normal	...	1.66	...	1.66	...	...	...	...	...	...
Namok MPCS Ltd., North	Fund transferred for consturction of storage godown cum building (RKVY)	Normal	...	14.17	...	14.17	...	...	...	...	...	...
Darap MPCS Ltd., West	Fund transferred for consturction of storage godown cum building (RKVY)	Normal	...	10.38	...	10.38	...	...	...	...	...	...

## APPENDIX - III

## GRANTS IN AID/ASSISTANCE GIVEN BY THE STATE GOVERNMENT (INSTITUTION WISE AND SCHEME WISE) - Contd.

Recipients*	Scheme	TSP/SC SP/Nor mal/FC/ EAP	2014 - 15				Of the Total amount released, amount sanctioned for creation of assets ( FROM SANCTION ORDER/SCHE ME DESIGN)	2013 - 14				Of the Total amount released, amount sanctioned for creation of assets ( FROM SANCTION ORDER/SCHE ME DESIGN)
			Non Plan	Plan		Total		Non Plan	Plan		Total	
				State Plan	CSS/ CP				State Plan	CSS/CP		

( ` in lakh)

Ravang Sangmoo MPCS Ltd. South	Fund transferred for consturction of storage godown cum building (RKVY)	Normal	...	11.71	...	11.71	...	...	...	...	...	...
Mellidara MPCS Ltd. South	Additional Cost for consturction of storage godown cum building (RKVY)	Normal	...	3.33	...	3.33	...	...	...	...	...	...
Turuk MPCS Ltd.South Sikim	Transport Subsidy for Markering of Agri.Produce	Normal	...	1.10	...	1.10	...	...	6.00	...	6.00	...
Tharpu MPCS Ltd. West	Gia/one time financial Assistance	Normal	...	...	...	...	...	...	0.77	...	0.77	...
Ribdi MPCS Ltd. West	Gia/one time financial Assistance	Normal	...	...	...	...	...	...	0.77	...	0.77	...

## APPENDIX - III

## GRANTS IN AID/ASSISTANCE GIVEN BY THE STATE GOVERNMENT (INSTITUTION WISE AND SCHEME WISE) - Contd.

Recipients*	Scheme	TSP/SC SP/Nor mal/FC/ EAP	2014 - 15				Of the Total amount released, amount sanctioned for creation of assets ( FROM SANCTION ORDER/SCHE ME DESIGN)	2013 - 14				Of the Total amount released, amount sanctioned for creation of assets ( FROM SANCTION ORDER/SCHE ME DESIGN)
			Non Plan	Plan		Total		Non Plan	Plan		Total	
				State Plan	CSS/ CP				State Plan	CSS/CP		

( ` in lakh)

Bermiok MPCs Ltd. South	Gia to renovate the existing MPCs building	Normal	...	...	...	...	...	...	6.00	...	6.00	...
Yangyang MPCs Ltd. South	Gia for construction of MPCs Building	Normal	...	...	...	...	...	...	15.00	...	15.00	...
Rongbul MPCs Ltd. South Sikkim	Gia for construction of MPCs Building	Normal	...	...	...	...	...	...	5.00	...	5.00	...
Rothak MPCs Ltd. West Sikkim	Gia for construction of MPCs Building	Normal	...	...	...	...	...	...	8.00	...	8.00	...
Chuba Phong MPCs Ltd. South	Gia/one time financial Assistance	Normal	...	...	...	...	...	...	0.77	...	0.77	...
Salghari MPCs Ltd. South, Sikkim	Transport Subsidy for Markering of Agri.Produce	Normal	...	1.72		1.72	...	...	...	...	...	...



## APPENDIX - III

## GRANTS IN AID/ASSISTANCE GIVEN BY THE STATE GOVERNMENT (INSTITUTION WISE AND SCHEME WISE) - Contd.

Recipients*	Scheme	TSP/SC SP/Nor mal/FC/ EAP	2014 - 15				Of the Total amount released, amount sanctioned for creation of assets ( FROM SANCTION ORDER/SCHE ME DESIGN)	2013 - 14				Of the Total amount released, amount sanctioned for creation of assets ( FROM SANCTION ORDER/SCHE ME DESIGN)
			Non Plan	Plan		Total		Non Plan	Plan		Total	
				State Plan	CSS/ CP				State Plan	CSS/CP		

( in lakh)

Niya ManzingMPCS Ltd. South, Sikkim	Financial Grant for construction of MPCs Building	Normal	...	...	...	...	...	...	3.00	...	3.00	...
Timurbong MPCS Ltd. West, Sikkim	Financial Grant for new construction of MPCS Building	Normal	...	...	...	...	...	...	2.00	...	2.00	...
Polok Borong MPCS Ltd. South, Sikkim	Transport Subsidy for Markering of Agri.Produce	Normal	...	0.25		0.25	...	...	2.00	...	2.00	...
Kamrang MPCs Ltd. South, Sikkim	Financial grant for MPCs Bulding	Normal	...	...	...	...	...	...	5.00		5.00	...
Singleybong MPCS Ltd. East, Sikkim	Financial Grant for new construction of MPCS Building	Normal	...	...	...	...	...	...	3.00	...	3.00	...

## APPENDIX - III

## GRANTS IN AID/ASSISTANCE GIVEN BY THE STATE GOVERNMENT (INSTITUTION WISE AND SCHEME WISE) - Contd.

Recipients*	Scheme	TSP/SC SP/Nor mal/FC/ EAP	2014 - 15				Of the Total amount released, amount sanctioned for creation of assets ( FROM SANCTION ORDER/SCHE ME DESIGN)	2013 - 14				Of the Total amount released, amount sanctioned for creation of assets ( FROM SANCTION ORDER/SCHE ME DESIGN)
			Non Plan	Plan		Total		Non Plan	Plan		Total	
				State Plan	CSS/ CP				State Plan	CSS/CP		

( ` in lakh)

Phamtam MPCS Ltd. North, Sikkim	Financial Grant for new construction of MPCS Building	Normal	...	...	...	...	...	...	2.00	...	2.00	...
Lingee MPCS Ltd. South Sikkim	Construction of Lingee MPCS Building	Normal	...	...	...	...	...	...	6.00	...	6.00	...
Simik Lingzey MPCS Ltd. East Sikkim	Construction of MPCS Building	Normal	...	...	...	...	...	...	6.00	...	6.00	...
Hee-Gyathang MPCS Ltd. North Sikkim	Transport Subsidy for Markering of Agri.Produce	Normal	...	0.66	...	0.66	...	...	7.00	...	7.00	...
Buriakhop MPCS Ltd. West Sikkim	Construction of MPCS Building	Normal	...	...	...	...	...	...	6.00	...	6.00	...

## APPENDIX - III

## GRANTS IN AID/ASSISTANCE GIVEN BY THE STATE GOVERNMENT (INSTITUTION WISE AND SCHEME WISE) - Contd.

Recipients*	Scheme	TSP/SC SP/Nor mal/FC/ EAP	2014 - 15				Of the Total amount released, amount sanctioned for creation of assets ( FROM SANCTION ORDER/SCHE ME DESIGN)	2013 - 14				Of the Total amount released, amount sanctioned for creation of assets ( FROM SANCTION ORDER/SCHE ME DESIGN)
			Non Plan	Plan		Total		Non Plan	Plan		Total	
				State Plan	CSS/ CP				State Plan	CSS/CP		
( ` in lakh)												
Kyongsa MPCs Ltd. West Sikkim	Transport Subsidy for Markering of Agri.Produce	Normal	...	1.45	...	1.45	...	...	10.00	...	10.00	...
STDC	Construction of Dome Status	Normal	...	...	...	...	...	...	30.00	...	30.00	...
SICUN	Grants-in-aid to meet administrative cost of SICUN	Normal	...	...	...	...	...	...	9.00	...	9.00	...
Sikkim State Council of Science and Technology	Grant-in-Aid	Normal	...	20.00	...	20.00	...	...	...	...	...	...
Rakdong Gonpa, East Sikkim	T.S.P	Normal	...	2.00...	...	2.00	...	...	...	...	...	...

## APPENDIX - III

## GRANTS IN AID/ASSISTANCE GIVEN BY THE STATE GOVERNMENT (INSTITUTION WISE AND SCHEME WISE) - Contd.

Recipients*	Scheme	TSP/SC SP/Nor mal/FC/ EAP	2014 - 15				Of the Total amount released, amount sanctioned for creation of assets ( FROM SANCTION ORDER/SCHE ME DESIGN)	2013 - 14				Of the Total amount released, amount sanctioned for creation of assets ( FROM SANCTION ORDER/SCHE ME DESIGN)
			Non Plan	Plan		Total		Non Plan	Plan		Total	
				State Plan	CSS/ CP				State Plan	CSS/CP		
( ` in lakh)												
Jaubari Gonpa, South Sikkim	T S P	Normal	...	2.78...	...	2.78...	...	...	...	...	...	...
Perbing Gonpa, South Sikkim	T S P	Normal	...	2.78	...	2.78	...	...	...	...	...	...
148MPCS Ltd.	Grant-in-Aid to 157 MPCS Ltd. As managerial subsidy in the form performance based incentive in order to meet part salaries of the MPCS 2013-14	Normal	...	15.00	...	15.00	...	...	15.00	...	15.00	...
Meghi Gonpa, Ringchenpong, West Sikkim	Grants-in-aid	Normal	...	3.00	...	3.00	...	...	...	...	...	...

## APPENDIX - III

## GRANTS IN AID/ASSISTANCE GIVEN BY THE STATE GOVERNMENT (INSTITUTION WISE AND SCHEME WISE) - Concl'd.

Recipients*	Scheme	TSP/SC SP/Nor mal/FC/ EAP	2014 - 15				Of the Total amount released, amount sanctioned for creation of assets ( FROM SANCTION ORDER/SCHE ME DESIGN)	2013 - 14				Of the Total amount released, amount sanctioned for creation of assets ( FROM SANCTION ORDER/SCHE ME DESIGN)
			Non Plan	Plan		Total		Non Plan	Plan		Total	
				State Plan	CSS/ CP				State Plan	CSS/CP		

( ` in lakh)

National Association for Blind, Namchi	Grants-in-aid	Normal	...	...	...	...	...	...	5.00	...	5.00	...
12 Sanskrit Pathsalas	Grants-in-aid	Normal	...	...	...	...	...	...	3.00	...	3.00	...
11 State Regional Language	Grants-in-aid	Normal	...	...	...	...	...	...	5.50	...	5.50	...
	T S P	Normal	...	3.00		3.00	...	...	...	...	...	...
Manichokerling Development and Managing Committee, Rabong	Pilgrimage & Cultural Centre at Rabong		...	37.50		37.50	...	...	100.00	64.68	164.68	...

## APPENDIX - III

## GRANTS IN AID/ASSISTANCE GIVEN BY THE STATE GOVERNMENT (INSTITUTION WISE AND SCHEME WISE) - Concl'd.

Recipients*		TSP/SC SP/Nor mal/FC/ EAP	2014 - 15				Of the Total amount released, amount sanctioned for creation of assets ( FROM SANCTION ORDER/SCH ME DESIGN)	2013 - 14				Of the Total amount released, amount sanctioned for creation of assets ( FROM SANCTION ORDER/SCH ME DESIGN)
			Non Plan	Plan		Total		Non Plan	Plan		Total	
				State Plan	CSS/ CP				State Plan	CSS/CP		
( ` in lakh)												
Pecherek Martam MPCS Ltd. West	Transport Subsidy for Markering of Agri.Produce	Normal		1.77		1.77	...	...	...	...	...	...
Ringhim Gumpa North Sikkim	GIA	Normal		100.00		100.00	...	...	...	...	...	...
State Blood Transfusion Council	Grants-in-aid	Normal		7.00		7.00	...	...	7.00		7.00	...
Sikkim Pharmacy Council	Grants-in-aid	Normal		5.00		5.00	...	...	5.00		5.00	...
National Rural Health Mission	Grants-in-aid	Normal		600.00		600.00	...	...	1632.00		1632.00	...
<b>TOTAL</b>			...	<b>8,91.96</b>	...	<b>8,91.96</b>	...	<b>10,63.50</b>	<b>34,98.81</b>	<b>64.68</b>	<b>46,26.99</b>	...

Note: Difference of ` 38.26 crore with reference to Statement No.2 is due to non receipt of information from the State Government.

## APPENDIX - IV

Details of Externally Aided Projects															
Aid Agency	Scheme/ Project	Total approved assistance		Amount received						Amount Repaid			Amount yet to be repaid	Expenditure	
		Grant	Loan	Grant			Loan			Loan			2014-15	2014-15	2013-14
				2014-15	2013-14	Total	2014-15	2013-14	Total	2014-15	2013-14	Total			
( in lakh)															
JICA	Promotion of Sustainable Forest Management (JICA-EAP)	30253.13	2804.17	1746.66	1403.25	<b>3149.91</b>	194.07	155.94	<b>350.01</b>	3.90	3.67	<b>7.57</b>	341.16	1955.51	1529.04
ADB	South Asia Tourism Infrastructure Development Project to sub-Regional Toursim Development in sikkim (ADB Projects)	13301.69	1477.97	1234.11	418.16	<b>1652.27</b>	137.12	46.47	<b>183.59</b>	1.16	0.30	<b>1.47</b>	181.82	1371.23	464.63
World Bank	Vocational Training Improvement project (VTIP)	215.00	...	...	72.00	<b>72.00</b>	...	...	...	...	...	...	...	72.00	...

## APPENDIX - IV

Details of Externally Aided Projects															
Aid Agency	Scheme/ Project	Total approved assistance		Amount received						Amount Repaid			Amount yet to be repaid	Expenditure	
		Grant	Loan	Grant			Loan			Loan					
				2014-15	2013-14	Total	2014-15	2013-14	Total	2014-15	2013-14	Total	2014-15	2014-15	2013-14
( ` in lakh)															
ADB	ADB assisted North Eastern Region Urban Development Programme (NERUDP)	10945.00	1216.00	2996.13	1334.89	<b>4331.02</b>	...	...	...	12.90	12.90	<b>25.80</b>	477.40		1120.33
ADB	ADB assisted North Eastern State Road Investment Programme (NESRIP)	9539.00	...	777.16	1027.46	<b>1804.62</b>	...	...	...	...	...	...	...	777.16	1077.40



**APPENDIX - V PLAN SCHEME EXPENDITURE**

<b>A. CENTRAL SCHEMES</b>													
GOI Scheme (CSS, CP&ACA* related schemes)	State Scheme under Expenditure Head Account	Normal/ Tribal Sub Plan/ Scheduled Caste Sub Plan	Budget Provision 2014-15			Actuals 2014-15				Actuals 2013-14			
			GOI Share CSS/ CP	State Share	Total Budget Provision	GOI releases	Expenditure			GOI releases	Expenditure		
							GOI Share CSS/ CP	State Share	Total Expenditure		GOI Share CSS/ CP	State Share	Total Expenditure
( in lakh)													
Grant under Proviso to Article 275(1) of the Constitution Special Central Assistance for Scheduled Castes Component Plan	Other Expenditure	SCCP	1.60	...	1.60	0.16	0.16	...	0.16	...	...	...	...
Grant under Proviso to Article 275(1) of the Constitution Special Central Assistance for Scheduled Tribal Sub Plan	Other Charges	TSP	5.01	...	5.01	5.01	1.86	...	1.86	...	...	...	...
Police	Modernisation of Police Force	Normal	2.99	...	2.99	2.67	2.67	...	2.67	5.09	5.09	...	5.09

**APPENDIX - V PLAN SCHEME EXPENDITURE****A. CENTRAL SCHEMES - Contd.**

GOI Scheme (CSS, CP&ACA* related schemes)	State Scheme under Expenditure Head Account	Normal/Tribal Sub Plan/Scheduled Caste Sub Plan	Budget Provision 2014-15			Actuals 2014-15				Actuals 2013-14			
			GOI Share CSS/ CP	State Share	Total Budget Provision	GOI releases	Expenditure			GOI releases	Expenditure		
							GOI Share CSS/ CP	State Share	Total Expenditure		GOI Share CSS/ CP	State Share	Total Expenditure

( ` in lakh)

Grants in aid for distribution of Mid Day Meal	School Lunch/Mid Day Meal Programme 100 per cent CSS and Transportation Charges in Mid Day Meal	Normal	12.37	...	12.37	12.57	12.57	...	12.57	16.53	16.53	...	16.53
Special Central Assistance Implementation of Panchayat Yuva Krida Aur Khel Abhiyan	Panchayat Yuva Krida Aur Khel Abhiyan (PYKKA) 100 per cent CSS	Normal	0.32	...	0.32	0.32	0.32	...	0.32	...	...	...	...
Family Welfare	Family Welfare 100 per cent CSS	Normal	10.00	...	10.00	0.81	0.81	...	0.81	27.15	27.15	...	27.15
Kanchenjunga National Park	Kanchenjunga National Park (100 per cent CSS) (Forest)	Normal	0.20	--	0.20	0.20	0.20	...	0.20	...	...	...	...

**APPENDIX - V PLAN SCHEME EXPENDITURE**

**A. CENTRAL SCHEMES - Contd.**

GOI Scheme (CSS, CP&ACA* related schemes)	State Scheme under Expenditure Head Account	Normal/ Tribal Sub Plan/ Scheduled Caste Sub Plan	Budget Provision 2014-15			Actuals 2014-15				Actuals 2013-14			
			GOI Share CSS/ CP	State Share	Total Budget Provision	GOI releases	Expenditure			GOI releases	Expenditure		
							GOI Share CSS/ CP	State Share	Total Expenditure		GOI Share CSS/ CP	State Share	Total Expenditure

( in lakh)

Rinderpest Eradication Programme	Rinderpest Eradication Programme (100 per cent CSS) (Animal Husbandry)	Normal	0.10	...	0.10	0.10	0.10	...	0.10			...	
Development of Moinam Sanctuaries	Development of Moinam Sanctuaries (100 per cent CSS) (Forest)	Normal	...	...	...	...	...	...	...	0.16	0.16	...	0.16
Development of Fambong Lho Sanctuary	Development of Fambong Lho Sanctuary (100 per cent CSS) (Forest)	Normal	0.27	...	0.27	0.27	0.27	...	0.27	...	...	...	...
Development of Singba Rhododendron Sanctuary	Development of Singba Rhododendron Sanctuary (100 per cent CSS) (Forest)	Normal	0.21	...	0.21	0.21	0.21	...	0.21	0.11	0.11	...	0.11

**APPENDIX - V PLAN SCHEME EXPENDITURE**

**A. CENTRAL SCHEMES - Contd.**

GOI Scheme (CSS, CP&ACA* related schemes)	State Scheme under Expenditure Head Account	Normal/ Tribal Sub Plan/ Scheduled Caste Sub Plan	Budget Provision 2014-15			Actuals 2014-15				Actuals 2013-14			
			GOI Share CSS/ CP	State Share	Total Budget Provision	GOI releases	Expenditure			GOI releases	Expenditure		
							GOI Share CSS/ CP	State Share	Total Expenditure		GOI Share CSS/ CP	State Share	Total Expenditure

( in lakh)

Development of Kyongnosla Alpine Sanctuary	Development of Kyongnosla Alpine Sanctuary (100 per cent CSS) (Forest)	Normal	0.16	...	0.16	0.16	0.16	...	0.16	...	...	...	...
Bio-Diversity of Kanchenjunga Bio-Sphere Reserve	Bio-Diversity of Kanchenjunga Bio-Sphere Reserve (100 per cent CSS)	Normal	...	...	...	...	...	...	...	1.00	1.00	...	1.00
Development of Pangolakha Sanctuary	Development of Pangulakha Sanctuary (100 per cent CSS) (Forest)	Normal	0.20	...	0.20	0.20	0.20	...	0.20	...	...	...	...
Integrated Forest Protection Scheme	Integrated Forest Protection Scheme (90:10 per cent CSS) (Forest)	Normal	...	...	...	...	...	...	...	1.67	1.67	...	1.67

**APPENDIX - V PLAN SCHEME EXPENDITURE**

**A. CENTRAL SCHEMES - Contd.**

GOI Scheme (CSS, CP&ACA* related schemes)	State Scheme under Expenditure Head Account	Normal/ Tribal Sub Plan/ Scheduled Caste Sub Plan	Budget Provision 2014-15			Actuals 2014-15				Actuals 2013-14			
			GOI Share CSS/ CP	State Share	Total Budget Provision	GOI releases	Expenditure			GOI releases	Expenditure		
							GOI Share CSS/ CP	State Share	Total Expenditure		GOI Share CSS/ CP	State Share	Total Expenditure

( in lakh)

Development of Kitam Bird Sanctuary	Development of Kitam Sanctuary (100 per cent CSS) (Forest)	Normal	0.12	...	0.12	0.21	0.21	...	0.21	0.10	0.10	...	0.10
Agriculture	National Food Security Mission (100% CSS)	Normal	2.34	...	2.34	1.83	1.83	...	1.83	...	...	...	...
Irrigation	Rationalisation of Minor Irrigation (100% CSS )	Normal	0.25	...	0.25	0.22	0.22	...	0.22	..	...	...	...
Development Planning	Conduct of Economic Census (100% CSS)	Normal	0.32	...	0.32	0.14	0.14	...	0.14	...	...	...	...
Development Planning	India Statistical Strengthening Project (100% CSS)	Normal	0.40	...	0.40	0.22	0.22	...	0.22	...	...	...	...

## APPENDIX - V PLAN SCHEME EXPENDITURE

## A. CENTRAL SCHEMES - Contd.

GOI Scheme (CSS, CP&ACA* related schemes)	State Scheme under Expenditure Head Account	Normal/ Tribal Sub Plan/ Scheduled Caste Sub Plan	Budget Provision 2014-15			Actuals 2014-15				Actuals 2013-14			
			GOI Share CSS/ CP	State Share	Total Budget Provision	GOI releases	Expenditure			GOI releases	Expenditure		
							GOI Share CSS/ CP	State Share	Total Expenditure		GOI Share CSS/ CP	State Share	Total Expenditure
( in lakh)													
Post- Matric Scholarship	Post- Matric Scholarship to Students Belonging to SC/ST (100 per cent CSS) (Social Welfare)	SC/ST Sub Plan	2.52	...	2.52	2.52	2.52	...	2.52	...	...	...	...
Post- Matric Scholarship	Post- Matric Scholarship to Minority Students (100 per cent CSS) ( Social Welfare)	Normal	0.36	...	0.36	0.16	0.16	...	0.16	...	...	...	...
UD & HD	Major Works Integrated Slum Development (100% CSS)	Normal	2.78	...	2.78	2.78	2.78	...	2.78	2.40	2.40	...	2.40
UD & HD	Upgradation and beautification (100 per cent CSS) (Social Welfare)	Normal	3.34	...	3.34	3.34	3.34	...	3.34	1.18	1.18	...	1.18

**APPENDIX - V PLAN SCHEME EXPENDITURE**

**A. CENTRAL SCHEMES - Contd.**

GOI Scheme (CSS, CP&ACA* related schemes)	State Scheme under Expenditure Head Account	Normal/ Tribal Sub Plan/ Scheduled Caste Sub Plan	Budget Provision 2014-15			Actuals 2014-15				Actuals 2013-14			
			GOI Share CSS/ CP	State Share	Total Budget Provision	GOI releases	Expenditure			GOI releases	Expenditure		
							GOI Share CSS/ CP	State Share	Total Expenditure		GOI Share CSS/ CP	State Share	Total Expenditure

(` in lakh)

Roads and Bridges	Upgradation of Chuchajen Rolep Road (100% CSS)	Normal	0.79	...	0.79	0.79	0.79	...	0.79	4.21	4.21	...	4.21
Roads and Bridges	Construction of Road from Salangthang to Ramam (100% CSS)	Normal	1.51	...	1.51	1.51	1.51	....	1.51	...	...	...	...
Roads and Bridges	Upgradation of Melli Pakyong Road to Melli Dara & Kerabari (100% CSS)	Normal	1.18	..	1.18	1.18	1.18	...	1.18	3.11	3.11	...	3.11
ICDS Programme	ICDS Programme (100 per cent CSS) (Social Welfare)	Normal	13.53	...	13.53	13.51	13.51	...	13.51	18.11	18.11	...	18.11

**APPENDIX - V PLAN SCHEME EXPENDITURE**

**A. CENTRAL SCHEMES - Contd.**

GOI Scheme (CSS, CP&ACA* related schemes)	State Scheme under Expenditure Head Account	Normal/ Tribal Sub Plan/ Scheduled Caste Sub Plan	Budget Provision 2014-15			Actuals 2014-15				Actuals 2013-14			
			GOI Share CSS/ CP	State Share	Total Budget Provision	GOI releases	Expenditure			GOI releases	Expenditure		
							GOI Share CSS/ CP	State Share	Total Expenditure		GOI Share CSS/ CP	State Share	Total Expenditure

( in lakh)

Tourism	Construction of Culture Village at Tharpu, West Sikkim (100% CSS)	Normal	0.33	...	0.33	0.33	0.33	...	0.33	26.39	26.39	...	26.39
do	Development of Tourist Circuit along Marchak 100% CSS	Normal	1.01	...	1.01	1.01	1.01	...	1.01	...	...	...	...
do	Tourist Infrastructure under Jorethang 100% CSS	Normal	0.01	...	0.01	0.01	0.01	...	0.01	...	...	...	...
do	Dev. of Car park & Meeting Hall at Samdruptse 100% CSS	Normal	0.02	...	0.02	0.02	0.02	...	0.02	...	...	...	...



**APPENDIX - V PLAN SCHEME EXPENDITURE**

**A. CENTRAL SCHEMES - Contd.**

GOI Scheme (CSS, CP&ACA* related schemes)	State Scheme under Expenditure Head Account	Normal/ Tribal Sub Plan/ Scheduled Caste Sub Plan	Budget Provision 2014-15			Actuals 2014-15				Actuals 2013-14			
			GOI Share CSS/ CP	State Share	Total Budget Provision	GOI releases	Expenditure			GOI releases	Expenditure		
							GOI Share CSS/ CP	State Share	Total Expenditure		GOI Share CSS/ CP	State Share	Total Expenditure

(` in lakh)

Tourism	Const. of View Tower at Balwakhani 100% CSS	Normal	0.06	...	0.06	0.06	0.06	...	0.06	...	...	...	...
do	Beautification & Other Tourist Infrastructure at Tsongmo 100% CSS	Normal	0.07	...	0.07	0.07	0.07	...	0.07	...	...	...	...
do	Dev. of Assam Lingzey to Khedi Trek Route 100% CSS	Normal	0.10	...	0.10	0.10	0.10	...	0.10	...	...	...	...
do	Const. of Flower Show Pavilion at Namchi (100 % CSS)	Normal	0.30	...	0.30	0.30	0.30	...	0.30	...	...	...	...

**APPENDIX - V PLAN SCHEME EXPENDITURE**

**A. CENTRAL SCHEMES - Contd.**

GOI Scheme (CSS, CP&ACA* related schemes)	State Scheme under Expenditure Head Account	Normal/ Tribal Sub Plan/ Scheduled Caste Sub Plan	Budget Provision 2014-15			Actuals 2014-15				Actuals 2013-14			
			GOI Share CSS/ CP	State Share	Total Budget Provision	GOI releases	Expenditure			GOI releases	Expenditure		
							GOI Share CSS/ CP	State Share	Total Expenditure		GOI Share CSS/ CP	State Share	Total Expenditure

( in lakh)

Tourism	Dev. of Buddhist Circuit from Rabdentse-Geyzing 100% CSS	Normal	0.26	...	0.26	0.26	0.26	...	0.26	...	...	...	...
do	Dev. of Tourist Infrastructure at Baranikantha at Legship 100% CSS	Normal	0.40	...	0.40	0.40	0.40	...	0.40	...	...	...	...
do	Cons. of Religious Circuit Dev. Programme at Soreng 100% CSS	Normal	0.01	...	0.01	0.01	0.01	...	0.01	...	...	...	...
do	Cons. of Heritage Centre at Marchak, East Sikkim	Normal	0.43	...	0.43	0.43	0.43	...	0.43	...	...	...	...

## APPENDIX - V PLAN SCHEME EXPENDITURE

## A. CENTRAL SCHEMES - Contd.

GOI Scheme (CSS, CP&ACA* related schemes)	State Scheme under Expenditure Head Account	Normal/ Tribal Sub Plan/ Scheduled Caste Sub Plan	Budget Provision 2014-15			Actuals 2014-15				Actuals 2013-14			
			GOI Share CSS/ CP	State Share	Total Budget Provision	GOI releases	Expenditure			GOI releases	Expenditure		
							GOI Share CSS/ CP	State Share	Total Expenditure		GOI Share CSS/ CP	State Share	Total Expenditure
( in lakh)													
Tourism	Tourist Infrastructure at Ramay Dham Robdha Kamal Dham at Topgay Dara Sribadam 100% CSS	Normal	0.48	...	0.48	0.48	0.48	...	0.48	...	...	...	...
do	Cons. of Modern Amenity at Daramdin along Naya Bazar in West Sikkim	Normal	0.40	...	0.40	0.40	0.40	...	0.40	...	...	...	...
do	Dev. of Tourist Infrastructure at Naitam Lower Syari (100% CSS)	Normal	1.86	...	1.86	1.86	1.86	...	1.86	...	...	...	...

**APPENDIX - V PLAN SCHEME EXPENDITURE**

**A. CENTRAL SCHEMES - Contd.**

GOI Scheme (CSS, CP&ACA* related schemes)	State Scheme under Expenditure Head Account	Normal/ Tribal Sub Plan/ Scheduled Caste Sub Plan	Budget Provision 2014-15			Actuals 2014-15				Actuals 2013-14			
			GOI Share CSS/ CP	State Share	Total Budget Provision	GOI releases	Expenditure			GOI releases	Expenditure		
							GOI Share CSS/ CP	State Share	Total Expenditure		GOI Share CSS/ CP	State Share	Total Expenditure
( in lakh)													
Tourism	Const. of Wayside Amenity at Phongla South Sikkim (100% CSS)	Normal	0.70	...	0.70	0.70	0.70	...	0.70	...	...	...	...
do	Const of Modern Wayside Amenity at Kaluk (100% CSS)	Normal	0.94	...	0.94	0.94	0.94	...	0.94	...	...	...	...
Tourism	Dev. of Geo-Tourism Park at Mamley below Namchi (100% CSS)	Normal	0.09	...	0.09	0.09	0.09	...	0.09	...	...	...	...
HRDD	Setting of Polytechnic at Yangthang (100% CSS)	Normal	0.08	...	0.08	0.03	0.03	...	0.03	...	...	...	...

## APPENDIX - V PLAN SCHEME EXPENDITURE

## A. CENTRAL SCHEMES - Contd.

GOI Scheme (CSS, CP&ACA* related schemes)	State Scheme under Expenditure Head Account	Normal/ Tribal Sub Plan/ Scheduled Caste Sub Plan	Budget Provision 2014-15			Actuals 2014-15				Actuals 2013-14			
			GOI Share CSS/ CP	State Share	Total Budget Provision	GOI releases	Expenditure			GOI releases	Expenditure		
							GOI Share CSS/ CP	State Share	Total Expenditure		GOI Share CSS/ CP	State Share	Total Expenditure

( in lakh)

HRDD	Rashtriya Uchhatar Shiksha Abhiyan 100% CSS	Normal	0.08	...	0.08	0.03	0.03	...	0.03	...	...	...	...
F & C.S	Construction of Storage Godown at Gyalshing 100% CSS	Normal	0.55	...	0.55	0.45	0.45	...	0.45	...	...	...	...
Horticulture	Horticulture Mission for North East Himalayan. 100% CSS	Normal	24.50	...	24.50	24.50	24.50	...	24.50	...	...	...	...
Industries	Khadi and Village Industries (100% CSS)	Normal	0.81	...	0.81	0.81	0.81	...	0.81	...	...	...	...
Industries	National Handloom Dev. Programme 100% CSS	Normal	0.67	...	0.67	0.67	0.67	...	0.67	...	...	...	...
Information & Tech.	State Data Centre	Normal	4.40	...	4.40	4.40	4.40	...	4.40	...	...	...	...

**APPENDIX - V PLAN SCHEME EXPENDITURE****A. CENTRAL SCHEMES - Contd.**

GOI Scheme (CSS, CP&ACA* related schemes)	State Scheme under Expenditure Head Account	Normal/ Tribal Sub Plan/ Scheduled Caste Sub Plan	Budget Provision 2014-15			Actuals 2014-15				Actuals 2013-14			
			GOI Share CSS/ CP	State Share	Total Budget Provision	GOI releases	Expenditure			GOI releases	Expenditure		
							GOI Share CSS/ CP	State Share	Total Expenditure		GOI Share CSS/ CP	State Share	Total Expenditure

( in lakh)

Land Revenue	Agrarian Studies & Computerisation 100% CSS	Normal	0.26	...	0.26	0.26	0.26	...	0.26	...	...	...	...
Land Revenue	Cons. Of Civil Defence Trg. 100% CSS	Normal	0.30	...	0.30	0.30	0.30	...	0.30	...	...	...	...
Personnel Admn. Reforms & Training, PGCO&E, Skill Dev. & CM's Self	Intensive Trg. Programme 100% CSS	Normal	0.28	...	0.28	0.28	0.28	...	0.28	...	...	...	...
Energy & Power	Lamaten Micro Hydel Project (100% CSS)	Normal	0.11	...	0.11	0.11	0.11	...	0.11	...	...	...	...
Energy & Power	Kumrek Micro Hydel Project (100% CSS)	Normal	0.02	...	0.02	0.02	0.02	...	0.02	...	...	...	...
Energy & Power	Lower Dalapchen Micro Hydel Project (100% CSS)	Normal	0.05	...	0.05	0.05	0.05	...	0.05	...	...	...	...

**APPENDIX - V PLAN SCHEME EXPENDITURE**

**A. CENTRAL SCHEMES Contd.**

GOI Scheme (CSS, CP&ACA* related schemes)	State Scheme under Expenditure Head Account	Normal/ Tribal Sub Plan/ Scheduled Caste Sub Plan	Budget Provision 2014-15			Actuals 2014-15				Actuals 2013-14			
			GOI Share CSS/ CP	State Share	Total Budget Provision	GOI releases	Expenditure			GOI releases	Expenditure		
							GOI Share CSS/ CP	State Share	Total Expenditure		GOI Share CSS/ CP	State Share	Total Expenditure

( in lakh)

Energy & Power	Lingtam Micro Hydel Project ( 100% CSS)	Normal	0.08	...	0.08	0.08	0.08	...	0.08	...	...	...	...
Energy & Power	Phensang Micro Hydel Project 100% CSS	Normal	0.15	...	0.15	0.15	0.15	...	0.15	...	...	..	...
Social Justice	Upgradation of Merit SC Student 100%CSS	Normal	0.36	...	0.36	0.16	0.16	...	0.16	..	...	...	...
Social Justice	Multi Sectoral Dev. Programme for Minority 100% CSS	Normal	6.00	...	6.00	2.10	2.10	...	2.10	...	...	...	...
Social Justice	Post Matric Scholarship belonging to ST Communities	Normal	6.11	...	6.11	6.00	6.00	...	6.00	...	...	...	...
Social Justice	Cons. of Lepcha Primitive Tribal Girls Hostel near Helipad 100% CSS	Normal	1.27	...	1.27	0.60	0.60	...	0.60	...	...	...	...

**APPENDIX - V PLAN SCHEME EXPENDITURE**

<b>A. CENTRAL SCHEMES Concl'd.</b>													
GOI Scheme (CSS, CP&ACA* related schemes)	State Scheme under Expenditure Head Account	Normal/ Tribal Sub Plan/ Scheduled Caste Sub Plan	Budget Provision 2014-15			Actuals 2014-15				Actuals 2013-14			
			GOI Share CSS/ CP	State Share	Total Budget Provision	GOI releases	Expenditure			GOI releases	Expenditure		
							GOI Share CSS/ CP	State Share	Total Expenditure		GOI Share CSS/ CP	State Share	Total Expenditure
( in lakh)													
Social Justice	Conditional Maternity Benefit Scheme 100% CSS	Normal	0.26	...	0.26	0.25	0.25	...	0.25	...	...	..	...
Social Justice	Cons. of Girls Hostel at Namchi 100% CSS	Normal	1.19	...	1.19	0.50	0.50	...	0.50	...	...	...	..
Social Justice	Cons. of Girls Hostel at Lingdong 100% CSS	Normal	2.15	...	2.15	0.28	0.28	...	0.28	...	...	...	...
Sports & Youth	Cons. of Bhaichung Stadium 100% CSS	Normal	1.66	...	1.66	1.65	1.65	...	1.65	...	...	...	...
Sports & Youth	Upgradation of Kyongsa Playground 100% CSS	Normal	0.48	...	0.48	0.48	0.48	...	0.48	...	...	...	...



**APPENDIX - V PLAN SCHEME EXPENDITURE**

**B. STATE SCHEMES**

State Scheme	Normal/ Tribal Sub Plan/ Scheduled Caste Sub Plan	Plan Outlay		Budget Allocation		Expenditure	
		2014-15	2013-14	2014-15	2013-14	2014-15	2013-14
( in lakh)							
Women Labour Co-operative Society Ltd.	SCSP	20.00		20.00		20.00	...
Contingency provision for construction of 12/R/S/B at Lachung Senior Secondary School, North	TSP	2.17	...	80.00	...	2.17	...
Conversion of OH.HT line through underground cable at work site to Gymnasium hall construction at Syari, East Sikkim	TSP	2.33	....	...	...	2.33	...
Electrification of Multipurpose Hall, Library, Computer Lab and Twelve Class Room at Biraspati Parsai Sr. Secondary School at Ranipool	TSP	9.34	...	...	...	9.34	...
Light and Sound system, Multipurpose Hall at Biraspati Parasai Sr. Secondary School at Ranipool	TSP	5.25	...	...	...	5.25	...
Construction of four rooms School building at Dalap Kewzing, West Sikkim	TSP	0.55	...	...	...	0.55	...
Adhoc payment of first bill towards construction of 8/R/S/B Multipurpose hall at Hee-Gyathang, West Sikkim	TSP	20.00	...	...	...	20.00	...
Payment of pending liabilities of Megi Gumpa	TSP	3.00	...	...	...	3.00	...
Payment of pending liabilities, construction of Gumpa at Jaubari, Tsundrup Tharchin Choling Gumpa, Jaubari	TSP	278.00	...	...	...	2.78	...
Payment of pending liabilities at Parbing Samtenling Gumpa, South Sikkim	TSP	2.00	...	...	...	2.00	...

**APPENDIX - V PLAN SCHEME EXPENDITURE**

**B. STATE SCHEMES - Contd.**

State Scheme	Normal/ Tribal Sub Plan/ Scheduled Caste Sub Plan	Plan Outlay		Budget Allocation		Expenditure	
		2014-15	2013-14	2014-15	2013-14	2014-15	2013-14
( ` in lakh)							
Electrification of Multipurpose Hall, Library, Computer Lab and twelve classroom building at Senior Secondary School at Yangthang, South Sikkim	SCSP	15.90	...	30.00	...	15.90	...
Construction of Multipurpose Hall at Yangyang Sr. Secondary School	SCSP	4.04	...	...	...	4.04	...
Payment of pending liabilities at Parbing Samtanling Gumpa South Sikkim	TSP	2.78	...	...	...	2.78	...
Construction of approach road to crematory ground at Sarchok Village at Lachung, North Sikkim	TSP	0.18	...	30.00	...	0.18	...
Carpeting and drainage works in Kabi Gumpa to Manilakhang	TSP	3.85	...	...	...	3.85	...
Upgradation of Ribdi Bhareng road to Ribdi	TSP	58.94	...	1,00.00	...	58.94	...
Surface improvement premix carpeting, protection and drainage works along Ribdi to Bhareng Road.	TSP	10.63	...	...	...	10.63	...
Carpeting and upgradation of Soreng to Gumpa dara at Singling	TSP	15.00	...	...	...	15.00	...
Various arrangement regarding opening ceremony of 12/R/S/B cum Multipurpose Hall at Yangthang	TSP	6.40	...	3,16.00	...	6.40	...

**APPENDIX - V PLAN SCHEME EXPENDITURE**

**B. STATE SCHEMES - Contd.**

State Scheme	Normal/ Tribal Sub Plan/ Scheduled Caste Sub Plan	Plan Outlay		Budget Allocation		Expenditure	
		2014-15	2013-14	2014-15	2013-14	2014-15	2013-14
( ` in lakh)							
Construction of RWSS from Devithan to Tooni Khola to Changrang Rai Gaon	TSP	9.69	...	...	...	9.69	...
Water supply line from Enchey to Decheling	TSP	50.01	...	60.00	...	50.01	...
Rehabilitation of main Sewerage line below church	TSP	4.97	...	...	...	4.97	...
Rehabilitation of Sewerage line at Lower Arithang	SCSP	5.00	20.00	20.00	20.00	5.00	2.20
Augmentation of Water supply scheme, Dikling Khola	SCSP	1.98	...	...	...	1.98	...
Adhoc payment of 1st bill towards construction of 8/R/S/B Multipurpose hall at Hee-Gyathang, West Sikkim	TSP	10.96	...	60.00	...	10.96	...
Construction of Tribal Bhawan at Namprik Dong	SCSP	20.00	...	20.00	...	20.00	...
Construction of Sweeper Quarter and Foot path at Arithang	TSP	2.39	...	50.00	...	2.39	...
Construction of crematorium at Singhik in North Sikkim	SCSP	6.00	...	6.00	...	6.00	...
Providing temporary power supply to Maghey Mela bazar in East Sikkim	TSP	1,05.36	...	1,50.00	...	1,05.36	...
Payment of pending liabilities of renovation of Ragdong Gumpa	TSP	2.38	...	...	...	2.38	...

**APPENDIX - V PLAN SCHEME EXPENDITURE**

**B. STATE SCHEMES - Contd.**

State Scheme	Normal/ Tribal Sub Plan/ Scheduled Caste Sub Plan	Plan Outlay		Budget Allocation		Expenditure	
		2014-15	2013-14	2014-15	2013-14	2014-15	2013-14
( in lakh)							
Augmentation of 11/0-43 KVA,63KVA,200KVA S/S with phase balancing of the Sub-Station and street light- illumination from Society Dara Sr. Secondary School at Machong	TSP	3.49	2.45	1,00.00	2.45	3.49	2.45
Providing temporary power supply to Magey Mela at Rorathang Bazar in East Sikkim 11KV heavy duty transmission line from 66/11KV control sub-station Topakhani to Sang.	TSP	0.93	...	...	...	0.93	...
Drawing of 11KV 3PH Tr. Line at Bermoik Dalap in East Sikkim	TSP	5.07	...	...	...	5.07	...
Extension of MKV 3 phase line including installation of 11/O.43 KV,100KVA middle Aritar in East Sikkim	TSP	2.97	...	...	...	2.97	...
Upgradation of 25KVA Sub-station to 100KVA extension of LT lines to feed the house at Yali and S.Village at East Sikkim	TSP	3.07	...	...	...	3.07	...
Upgradation of 25KVA Sub-station to 100KVA extension of LT lines to feed the house at Yali and S.Village at East Sikkim	TSP	4.43	...	...	...	4.43	...
Replacement of Damaged old XLDE cable of mainpower house LLHP Ranipool	TSP	2.40	...	...	...	2.40	...
Replacement of damage current transformer and lighting accessories at 66KV,S/Y,LLHP	TSP	5.49	...	...	...	5.49	...
Shifting of 11KV at HT disk line at M.S. Road	TSP	0.69	...	...	...	0.69	...

**APPENDIX - V PLAN SCHEME EXPENDITURE**

**B. STATE SCHEMES - Contd.**

State Scheme	Normal/ Tribal Sub Plan/ Scheduled Caste Sub Plan	Plan Outlay		Budget Allocation		Expenditure	
		2014-15	2013-14	2014-15	2013-14	2014-15	2013-14
( in lakh)							
Shifting of HT line and LT Line along M.S. Road from Tashi View point to Kabi	TSP	1.19	...	...	...	1.19	...
Installation of 100KVA S/S at Lachen, North Sikkim	TSP	3.77	...	...	...	3.77	...
Providing 70 Watt HPSV Lamp at Lachen, North Sikkim	TSP	8.68	...	...	...	8.68	...
Augmentation of 50KVA to 100 KVA sub- station at ChattenVillage	TSP	1.04	...	...	...	1.04	...
Extension and addition of 2 wire LT line with street light of 85 St Lamp along the Manpurdong road and ground Dzongu	TSP	1.88	...	...	...	1.88	...
Extension and addition of 2WMC distt. Line at Manpurdong,Dzongu	TSP	0.46	...	...	...	0.46	...
Provided beaded wire fencing to land belonging to Power Deptt. at Lachen	TSP	9.96	...	...	...	9.96	...
Maintenance of 66/11KV 2x2.5 MVA Sub-station at Jorthak, Jorethang Sub-division	SCSP	3.00	...	3.00	...	3.00	...
Purchase of 390 Nos. of Poly Tanks and Poly Pipes	TSP	20.00	...	20.00	...	20.00	...
Procurement and distribution of Rice to SC beneficiaries	SCSP	6.91	...	17.00	...	6.91	...
Procurement and distribution of Rice to ST beneficiaries	TSP	23.07	...	50.00	...	23.07	...

**APPENDIX - V PLAN SCHEME EXPENDITURE**

**B. STATE SCHEMES - Contd.**

State Scheme	Normal/ Tribal Sub Plan/ Scheduled Caste Sub Plan	Plan Outlay		Budget Allocation		Expenditure	
		2014-15	2013-14	2014-15	2013-14	2014-15	2013-14
( in lakh)							
Construction of Green Home	SCSP	...	17.00	...	17.00	...	14.03
Subsidy component under ST Scheme	TSP	...	50.00	...	50.00	...	33.34
Upgradation of 25KVA Sub-station to 100KVA extension of LT lines to feed the house at Yali and Phakalakha village in East Sikkim	TSP	...	3.75	...	3.75	...	3.75
Installation of 11/0.43 , 500KVA outdoor sub-station and improvement of LT Dist. System near Tamang Gumpa, Gangtok	TSP	...	0.79	...	0.79	...	0.79
Realignment of L.T Distribution system below Pushpa Garage, Dev. Area Gangtok	TSP	...	0.96	...	0.96	...	0.96
Conversion of LT overhead line at underground cable system at Upper Syari	TSP	...	3.25	...	3.25	...	3.25
Augmentation of 11/0-43 KVA,200KVA S/S with phase balancing of the Sub-Station and street light- illumination from Society Dara Sr. Secondary School at Machong	TSP	...	2.45	...	2.45	...	2.45
Surface improvement,strengthening premix carpetting, protection and drainage works along Ralang-Namlung	TSP	...	100.00	...	100.00	...	28.74
Electrification of Hattaban Village under Daramdin Constituency in West Sikkim	TSP	...	100.00	...	10.00	...	1.10
Scheme under TSP	TSP	...	50.00	...	50.00	...	50.00

**APPENDIX - V PLAN SCHEME EXPENDITURE**

**B. STATE SCHEMES - Concl'd.**

State Scheme	Normal/ Tribal Sub Plan/ Scheduled Caste Sub Plan	Plan Outlay		Budget Allocation		Expenditure	
		2014-15	2013-14	2014-15	2013-14	2014-15	2013-14
( ` in lakh)							
Construction of Scheduled Caste Bhawan at Tashiding, West Sikkim	SCSP	...	20.00	...	20.00	...	18.00
Upgradation, carpetting, protective works and drainage in Namchi Kopchey Road to Boomtar via Singhithang	SCSP	...	50.00	...	50.00	...	35.44
Construction of Yul-dri-u-sum Tribal Bhawan at Sichey, Gangtok	TSP	...	50.00	...	50.00	...	50.00
Adhoc payment of advance bills for supply of furniture to Multipurpose Hall cum class room at Yangyang, SSS, South Sikkim	SCSP	...	30.00	...	30.00	...	30.00
Sanction of fund for Nawmati Baja item	SCSP	...	0.50	...	0.50	...	0.50
Construction of Auditorium and Multipurpose Hall-cum 12/R/S/B at Mangalbarey Sr. Sec. School	TSP	...	80.00	...	80.00	...	2.00
Shifting and extension 11KV 3 PH tran. Line at Gangatey Village in East Sikkim	SCSP	...	3.00	...	3.00	...	1.54
Scheme of TSP for the construction of Community Centre at Ghor-Dzongu	TSP	...	150.00	...	150.00	...	27.99
Development of Namsing Waterfalls near B2 along N.H. in North Sikkim	TSP	...	9.07	...	9.07	...	9.06

## APPENDIX -VI

**DIRECT TRANSFER OF CENTRAL SCHEME FUNDS TO IMPLEMENTING AGENCIES IN THE STATE (FUNDS ROUTED OUTSIDE STATE BUDGETS) (UNAUDITED FIGURES)**

Government of India Scheme	Implementing Agency	(` in lakh)	
		GOI releases	
		2014-15	2013-14
Adult Education and Skill Development Scheme	Sikkim State Literacy Mission Authority ,Gangtok	...	66.80
Advocacy and Publicity	Centre for Research & Training in Informatics	...	7.50
Afforestation and Forest Management	State Forest Development Agency, Sikkim	...	6,76.55
Alliance and R &D Mission	Sikkim State Council of Science and Technology	150.00	49.48
Assistance to Voluntary Organisation for providing Social Defence	Association for Social Health in India	9.95	9.95
Assistance to Disabled persons for purchas/Fitting	DDRC, Gangtok,Sikkim	14.66	...
Awaremess Generatopm amd Publicity	DDRC, Gangtok,Sikkim	4.76	...
AJEEVIKA - Swaran Jayanti Gram Swarojgar Yojana SGSY/NRLM	Sikkim Rural Development Agency	...	1,45.01
Baba Saheb Ambedkar Hastshilpa Vikas Yojana	Handloom and Handicraft Development Corporation Ltd.	...	2.10
Bio-informatics	Sikkim State Council of Science and Technology	...	11.91



## APPENDIX -VI

**DIRECT TRANSFER OF CENTRAL SCHEME FUNDS TO IMPLEMENTING AGENCIES IN THE STATE (FUNDS ROUTED OUTSIDE STATE BUDGETS) (UNAUDITED FIGURES) - Contd.**

Government of India Scheme	Implementing Agency	GOI releases	
		2014-15	2013-14
Buddhist and Tibetan Studies	Tingkye Gonjang Nyingma Trust	15.00	...
-do-	Dechhen Choling Gumpa Committee	...	2.50
-do-	Namgyal Institute of Tibetology, Gangtok, Sikkim	220.00	63.35
-do-	Ngor Chotshog Centre	...	2.50
-do-	Sendrup Choiling Trust	2.50	...
-do-	Holistic Medicinal Promotion and Allied Education	...	1.00
-do-	Khachoed Pema Woeling trust	...	10.00
Capacity Building for Service Provider	Institute of Hotel Management, Gangtok	...	19.74
-do-	Sikkim Tourism Development Corporation Ltd.	18.82	15.21
-do-	Food Craft Institute, Kichudumira, Namchi, Sikkim	8.14	...
Central Rural Sanitation Programme	Tingkye Gonjang Nyingma Trust	...	8,25.06
Comprehensive Handloom Development Scheme(CHDS)	Handloom and Handicraft Development Corporation Ltd.	...	70.52

(₹ in lakh)

## APPENDIX -VI

**DIRECT TRANSFER OF CENTRAL SCHEME FUNDS TO IMPLEMENTING AGENCIES IN THE STATE (FUNDS ROUTED OUTSIDE STATE BUDGETS) (UNAUDITED FIGURES) - Contd.**

Government of India Scheme	Implementing Agency	GOI releases	
		2014-15	2013-14
Crime and Criminal Tracking Network and System(CCTNS)	Computerisation of Police Society(SK-COPS)	...	2,06.00
DRDA Administration	District Rural Development Agency Sikkim Distict, East Gangtok	...	88.87
Dairy Development Project	North District Milk Producers Co-operatives Union Ltd.	...	4,97.39
Design and Technical Upgradation Scheme	Nayuma Women's Cooperative Society	...	4.10
-do-	Handloom and Handicraft Development Corporation Ltd.	...	34.91
Electronic Governance	Centre for Research & Training in Informatics	...	1,30.08
Environment information Education and Awareness	State Environment Agency	64.83	13.13
-do-	Sikkim State Council of Science and Technology	10.30	30.52

(₹ in lakh)

## APPENDIX -VI

**DIRECT TRANSFER OF CENTRAL SCHEME FUNDS TO IMPLEMENTING AGENCIES IN THE STATE (FUNDS ROUTED OUTSIDE STATE BUDGETS) (UNAUDITED FIGURES) - Contd.**

Government of India Scheme	Implementing Agency	GOI releases	
		2014-15	2013-14
Grant-in-aid to NGOs for STs Including Coaching and Allied Scheme and Award for Exemplary Service	Muyal Liang Trust (MLT)	...	28.29
-do-	Human Development Foundation of Sikkim, GRBA Road Chongey Tar, Gangtok, East Sikkim	25.64	...
Grid Interactive Renewable Power MNRE	Sikkim Power Development Corporation Limited.	139.70	2,45.00
Higher Education Statistics and Public Information System (HESPIS)	Aishe State Unit Sikkim	2.00	...
Horticulture Mission for North East and Himalayan States	National Research Centre for Orchids	...	4,09.15
Human Resource Development Handicrafts	Sikkim Handloom & Handicrafts Development Corporation Ltd.	...	10.89
-do-	Nayuma Women's Cooperative Society	...	5.30
Information Publicity and Extension	Sikkim Renewable Energy Development Agency	0.06	...
-do-	Sikkim Renewable Energy Development	...	19.67

( ` in lakh)

## APPENDIX -VI

**DIRECT TRANSFER OF CENTRAL SCHEME FUNDS TO IMPLEMENTING AGENCIES IN THE STATE (FUNDS ROUTED OUTSIDE STATE BUDGETS) (UNAUDITED FIGURES) - Contd.**

Government of India Scheme	Implementing Agency	GOI releases	
		2014-15	2013-14
Integrated Watershed Management Programme (IWMP)	District Rural Development Agency Sikkim District East Gangtok.	...	53.60
-do-	District Rural Development Agency Sikkim District West Gangtok.	...	29.53
MPs Local Area Development Schemes MPLADS	District Collector East District.	500.00	10,00.00
Mahatma Gandhi National Rural Employment Guarantee Scheme	State Rural Employment Guarantee Agency(SREGA)	...	1,06,84.17
Marketing Support and Services & Export Promotion Scheme	Sikkim Handloom & Handicrafts Development Corporation Ltd.	...	13.29
Micro Electronics and Nanotech Development Programme(DIT)	Sikkim Manipal Institute of Technology	...	43.00
National Handloom Development Programme	Sikkim Handloom & Handicrafts Development Corporation Ltd.	45.80	...
National Medicinal Plants Board	State Forest Development Agency Sikkim	610.82	5,38.38
-do-	Sikkim University	...	4.00
-do-	SMPB, Sikkim	1.00	5.00

(₹ in lakh)

## APPENDIX -VI

**DIRECT TRANSFER OF CENTRAL SCHEME FUNDS TO IMPLEMENTING AGENCIES IN THE STATE (FUNDS ROUTED OUTSIDE STATE BUDGETS) (UNAUDITED FIGURES) - Contd.**

Government of India Scheme	Implementing Agency	GOI releases	
		2014-15	2013-14
NER-Textile Promotion Scheme	Sikkim Handloom and Handicraft Development Corporation Ltd.	147.72	18.75
North Eastern Council	Centre for Research & Training in Informatics	...	1,00.00
-do-	Sikkim State Forest Development Agency	4.75	91.00
-do-	Sikkim Tourism Development Corporation Ltd.	5.75	4.00
-do-	Director of Information and Public Relations, Sikkim	...	0.14
National Bamboo Mission	Horticulture & Cash Crops Development Department.	...	2,80.32
National River Conservation Plan (NRCP)	Water Security and Public Health Engineering Department	...	15,00.00
National Aids Control Programme STD Control	Sikkim State AIDS Control Society	...	5,28.41
National Mission on Medicinal Plants	Small Farmer's Agribusiness Consutium (SFAC) Sikkim.	...	1,37.59

(₹ in lakh)

## APPENDIX - VI

**DIRECT TRANSFER OF CENTRAL SCHEME FUNDS TO IMPLEMENTING AGENCIES IN THE STATE (FUNDS ROUTED OUTSIDE STATE BUDGETS) (UNAUDITED FIGURES) - Contd.**

Government of India Scheme	Implementing Agency	GOI releases	
		2014-15	2013-14
National Food Security Mission	State Agricultural Extension Management & Trg. Institute	...	2,11.93
National Mission of Education through ICT	Sikkim State Council of Science and Tecnology	...	76.53
National Rural Health Mision/National Health Mission Centrally Sponsored	State Health Society/SBCS, Sikkim	...	25,52.82
National Mission on Micro Irrigation	State Micro Irrigation Committee, Sikkim	...	5,88.57
National Rural Drinking Water Program	SWSM Sikkim, Gangtok	...	26,56.22
National Programme for Contol of Blindness	State Health Society/SBCS Sikkim-NPCB	...	10.00
National Programme for Youth and Adolescent Development General	Youth Development Society of Sikkim	...	1.17
National Project for Cattle and Buffalo Breeding	Sikkim Livestocks Development Board	...	1,49.40
Off Grid Drps	Sikkim Renewable Energy Development Agency	141.33	8,19.75
Pradhan Mantri Gram Sadak Yojana (PMGSY)	Sikkim Rural Roads Dev. Agency Sikkim District Gangtok.	...	1,97.00

( in lakh)

## APPENDIX -VI

**DIRECT TRANSFER OF CENTRAL SCHEME FUNDS TO IMPLEMENTING AGENCIES IN THE STATE (FUNDS ROUTED OUTSIDE STATE BUDGETS) (UNAUDITED FIGURES) - Contd.**

		( ` in lakh)	
Government of India Scheme	Implementing Agency	GOI releases	
		2014-15	2013-14
Promotion and Dissemination of Art and Culture	Himalayan Heritage Research and Development Society	5.01	...
Propogation of RTI Act - Improving Transparency & Accountability in Government	Sikkim Information Commission	3.00	3.00
-do-	Accounts & Administrative Training Institute(AATI)	5.48	...
Renewable Energy for Rural Applications for all Villages.	Sikkim Renewable Energy Development Agency	28.30	28.99
Research and Development Department of Biotechnology	Sikkim University	...	14.79
Rastriya Madhyamik Siksha Abhiyan (RMSA)	Rastriya Madhyamik Shiksha Abhiyan State Mission Authority	...	8,62.64
Rural Housing - IAY	SRDA,Sikkim	...	8,77.03
Rajiv Gandhi Panchayat Sashaktikaran Abhiyan (RGPSA)	SRDA Sikkim	...	3,82.46
Scheme for Infrastructure Development FPI	Sikkim Livestock Processing and Development Corporation Ltd.	18.93	69.40

## APPENDIX - VI

**DIRECT TRANSFER OF CENTRAL SCHEME FUNDS TO IMPLEMENTING AGENCIES IN THE STATE (FUNDS ROUTED OUTSIDE STATE BUDGETS) (UNAUDITED FIGURES) - Contd.**

Government of India Scheme	Implementing Agency	GOI releases	
		2014-15	2013-14
Science and Technology Programme for Socio Economic Development	Khanchendzonga a Conservation Committee	9.66	...
State Science and Technology Programme	Sikkim State Council of Science and Tecnology	106.12	57.38
Sharva Shiksha Abhiyan (SSA)	State Mission Authority (SSA), Sikkim.	...	41,95.08
Scheme for Quality Assurance, Codex Standards Research and Development & Other Promotional Activities	Silviculture and Research, Forests, Environment and wildlife Management Department	...	1,47.33
Support to National State Scheduled Tribes Finance and Development	Sikkim Scheduled Castes, Scheduled Tribes and other backward classes Development Corporation Ltd.	...	2,50.00
Support to State Extension Programme for Extension Reforms	State Agricultural Management and Extension Training Institute SAMETI	...	1,89.80
Swarna Jayanti Shahari Rojgar Yojana (SISRY) National Urban	Department of FRED, Sikkim	...	26.95
Technical Assistance from Department of International Development	Gangtok Municipal Corporation	1,25.00	...

( in lakh)



---

**APPENDIX - VI**

---

**DIRECT TRANSFER OF CENTRAL SCHEME FUNDS TO IMPLEMENTING AGENCIES IN THE STATE (FUNDS ROUTED OUTSIDE STATE BUDGETS) (UNAUDITED FIGURES) - Concl.**

---

( ` in lakh)

Government of India Scheme	Implementing Agency	GOI releases	
		2014-15	2013-14
Technology Development Programme	Sikkim State Council of Science and Tecnology	...	4.00
-do-A158	Sikkim Handloom & Handicrafts Development Corporation Ltd.	2.50	...
Top class Education Scheme for SC.	National Institute of Technology Sikkim	...	4.28
Top Class Education System for ST	National Institute of Technology Sikkim	...	4.09

Notes:-

The figures are taken from the 'Public Financial Management System (PFMS)' portal of the Controller General of Accounts. These are unaudited figures.

---

**APPENDIX - VII**

---

**ACCEPTANCE AND RECONCILIATION OF BALANCES (AS DEPICTED IN STATEMENT 18 AND 21)**

---

Instances where verification and acceptance of balances involving large amounts have been delayed in respect of loans the detailed accounts of which are kept by Accountant General(A&E)

Sl.No	Head of Account & name of institutions	Number of acceptances awaited	Earliest Year from which acceptances are awaited	Amount outstanding in respect of these items on 31 March 2015 (` in lakh)
1	7615 - Miscellaneous Loan	1	1989-90	49.96

---

Particulars of details/information awaited from Departmental/Treasury Officers in connection with reconciliation of balances.

Head of Accounts	Earliest year to which the difference relates	Amount of difference	Departmental officers/ Treasury officers, with whom difference is under reconciliation	Particulars of awaited/documents details etc
(` in lakh)				

Note: There is no difference in the departmental balances till the end of March 2015

---

**APPENDIX - VIII - FINANCIAL RESULTS OF IRRIGATION SCHEMES**

---

Sl. No.	Name of Project	Capital Outlay			Revenue Receipts			Revenue for gone or remission of revenue during the year	Total revenue during the year (Column 11 and 12)	Working expenses and maintenance during the year	Net Revenue excluding interest			Net Profit or loss after meeting interest						
		Capital Outlay during the year	In-direct	Total	Capital Outlay to the end of year	In-direct	Total				Direct revenue Public Works receipts	Indirect receipt	Total	Dir-ect	In-direct	Total	Surplus of revenue over expenditure over revenue (Column 13) (-)	Rate percent on capital outlay to the end of the year	Inter-est on direct capital outlay	Surplus of revenue over expenditure over revenue(-)
1	2	3	4	5	6	7	8	9	10	11	12	13	14	15	16	17	18	19	20	21
<b>A. IRRIGATION WORKS</b>																				
Productive-(Details by Projects/Schemes)Total-Productive																				
Unproductive-(Details by Projects Schemes)Total-Unproductive																				
<b>Total A</b>														NIL *						
<b>B. NAVIGATION, EMBANKMENT AND DRAINAGE WORKS.</b>																				
(Details by Projects/Schemes)																				
<b>Total B</b>																				
<b>Grand Total</b>																				

\* No Irrigation scheme has been declared as commercial in the State.

## APPENDIX- IX

## COMMITMENTS OF THE GOVERNMENT - LIST OF INCOMPLETE CAPITAL WORKS

Sl. No.	Name of the project/works	Estimated cost of work/date of sanction	Year of commencement	Target year of completion	Physical progress of work (in percent)	Expenditure during the year	Progressive expenditure to the end of the year	Pending payments	Revised cost, if any/date of revision
( ` in lakh)									
<b>URBAN DEVELOPMENT &amp; HOUSING DEPARTMENT</b>									
1	Integrated Slum Development & Housing & Basic amenities at Naya Bazar town in West Sikkim.	1261.25	2010-11	2013-14	85	277.57	957.30	303.95	...
2	Integrated Slum Development & Housing & Basic amenities at Chakung in West	433.47	2010-11	2013-14	37	0.00	112.46	321.01	...
3	Up-gradation and Beautification including strengthening of roads and Jhora training works at Mangan Bazar, North Sikkim.	1198.91	2013-14	2015-16	40	117.72	235.44	963.47	...
4	Pedestrian Track from Upper Rabong connecting Bazar at Rabong, South Sikkim (Job A).	298.50	2014-15	2015-16	32	67.32	67.32	231.18	...
5	Pedestrian Track from Upper Rabong connecting Bazar at Rabong, South Sikkim (JobB)	295.69	2014-15	2015-16	55	157.36	157.36	138.33	...
6	Pedestrian Track from Upper Rabong connecting Bazar at Rabong, South Sikkim, (Job C).	160.10	2014-15	2015-16	91	126.15	126.15	33.95	...
7	Construction of Walkways along Ghurpisey road at Namchi (Part A).	304.37	2014-15	2015-16	35	85.67	85.67	218.70	...
8	Construction of Walkways along Ghurpisey road at Namchi (Part B).	233.18	2014-15	2015-16	30	69.47	69.47	163.71	...
9	Infrastructure Development and Allied facilities at Jorethang.	965.04	2014-15	2016-17	19	168.57	168.57	796.47	...

## APPENDIX- IX

## COMMITMENTS OF THE GOVERNMENT - LIST OF INCOMPLETE CAPITAL WORKS

Sl. No.	Name of the project/works	Estimated cost of work/date of sanction	Year of commencement	Target year of completion	Physical progress of work (in percent)	Expenditure during the year	Progressive expenditure to the end of the year	Pending payments	Revised cost, if any/date of revision
( ` in lakh)									
<b>URBAN DEVELOPMENT &amp; HOUSING DEPARTMENT - Contd.</b>									
10	Infrastructure facilities at Rangpo.	256.48	2009-10	2010-11	95	14.99	256.38	0.10	...
11	Construction of Marketing Units (Haatsheds) at Rangpo.	102.66	2010-11	2011-12	55	13.29	53.72	48.94	...
12	Up-gradation and extension of 1.11 km. road from ICAR gate to NHPC turning, 5th mile, Tadong.	125.45	2011-12	2012-13	70	0	36.94	88.51	...
13	Construction of 1 km. road from Mechanical workshop at Lumsey.	175.53	2011-12	2012-13	40	25.80	57.95	117.58	...
14	Infrastructure facilities at Pakyong Bazar.	82.69	2011-12	2012-13	98	0	73.55	9.14	...
15	Improvement work in and around Mintokgang and Construction of RCC retaining wall along G.N.Road.	449.31	2010-11	2012-13	84	9.97	331.04	118.27	...
16	Construction of State of Art Entry Gate at Rangpo	610.24	2010-11	2012-13	20	0	87.53	522.71	...
17	IHSDP for Notified Slum Area under BSUP, Rangpo, Gangtok-I, JNNURM.	2800.83	2009-10	2011-12	65	148.95	1802.62	998.21	...
18	IHSDP Singtam, JNNURM.	2655.50	2010-11	2012-13	95	287.83	2380.89	274.61	...
19	Integrated Housing and Slum Development of Old Slaughter House Area under BSUP (PHASE -II).	388.40	2008-09	2010-11	97	0	332.49	55.91	...
20	Integrated Housing and Slum Development of Old Slaughter House Area under BSUP (PHASE -II).	515.90	2009-10	2010-11	95	77.88	478.41	37.49	...

## APPENDIX- IX

## COMMITMENTS OF THE GOVERNMENT - LIST OF INCOMPLETE CAPITAL WORKS

Sl. No.	Name of the project/works	Estimated cost of work/date of sanction	Year of commencement	Target year of completion	Physical progress of work (in percent)	Expenditure during the year	Progressive expenditure to the end of the year	Pending payments	Revised cost, if any/date of revision
( ` in lakh)									
<b>URBAN DEVELOPMENT &amp; HOUSING DEPARTMENT - Concl'd.</b>									
21	Development of Innercity Roads at Gangtok (ACA-SPA)	4896.00	2010-11	2014-15	30	222.72	1707.51	3188.49	...
22	Multilevel Car Parking at Deorali.	1091.98	2010-11	2012-13	76	165.65	914.60	177.38	...
23	Covered Walkways & Allied Facilities at Namnang.	2258.00	2010-11	2012-13	90	720.02	1985	273.00	2258
24	Kishan Bazar at Gangtok (ACA-SPA)	2096.00	2011-12	2013-14	40	125.77	555.77	1540.23	...
25	Beautification and Infrastructure Development of Rhenock Bazar (ACA-SPA).	411.02	2010-11	2011-12	85	39.54	340.88	70.14	411.02
26	Beautification and Up-gradation of Makha Bazar (ACA-SPA).	217.86	2010-12	2012-12	86	0	163.53	54.33	...
27	Beautification of Namthang Bazar (ACA-SPA).	242.00	2010-12	2011-12	79	45.71	153.51	88.49	...
28	Beautification of Maniram Bhanjyang (ACA-SPA).	232.00	2010-11	2011-12	98	14.89	206.46	25.54	...
29	Construction of Kishan Bazar at Namchi.	2826.00	2011-12	2014-15	57	307.55	724.23	2101.77	...
30	Construction of Green Lung Park at Jorethang (ACA-SPA).	1836.31	2011-12	2013-14	97	692.04	1607.03	229.28	...
31	Development of Melli Bazar (ACA-SPA).	3637.00	2010-11	2011-12	44	401.39	1145.30	2491.70	...
32	Infrastructure Development & Beautification of Gyalshing Bazar.	625.81	2013-14	2015-16	20	74.99	121.72	504.09	...
33	Improvement and upgradation of Ranipool Bazar.	763.50	2013-14	2015-16	21	221.22	221.22	542.28	...

## APPENDIX- IX

## COMMITMENTS OF THE GOVERNMENT - LIST OF INCOMPLETE CAPITAL WORKS

Sl. No.	Name of the project/works	Estimated cost of work/date of sanction	Year of commencement	Target year of completion	Physical progress of work (in percent)	Expenditure during the year	Progressive expenditure to the end of the year	Pending payments	Revised cost, if any/date of revision
( ` in lakh)									
<b>BUILDINGS AND HOUSING DEPARTMENT</b>									
1	Construction of Car parking at Tashiling, Sectt.	1232.97	2008-09	2011-12	...	30.00	1090.66	592.83	1682.83
2	Construction of Tashiling, Annexure II	1708.00	2009-10	2012-13	...	39.69	1518.90	306.36	1825.26
3	Construction of Vidyak Awas ABC Block	854.56	2007-08	2009-10	...	200.00	1016.57	199.93	1216.5
4	Construction of Community Hall at Jorethan	422.65	2010-11	2011-12	...	0	69.90	352.75	
5	Construction of New Raj Bhawan at Gangtok	2087.05	2007-08	2010-11	...	160.03	3453.43	516.96	3970.39
6	Fencing works around Raj Bhawan complex at Gangtok	750.61	2011-12	2013-14	...	18.85	277.65	472.96	...
7	Construction of Sub-Jail at Gyalshing	550.00	2010-11	2009-10	...	...	598.5	62.37	660.87
8	Construction of Ex-Servicemen Guest House at Hee Gaon, West Sikkim	42.97	2010-11	2012-13	...	...	34.80	8.17	...
9	Construction of Check Post at Reshi	752.00	2011-12	2012-13	...	56.19	65.94	686.06	...
10	Construction of Office Building for SLSA	635.00	2010-11	2013-14	...	44.00	534.03	104.36	638.39
11	Construction of State Institute of Capacity Building Sokeythang, East Sikkim.	1100.00	2003-04	2015-16	...	700.00	895.01	204.99	
12	Extension of District Court at Sichey, East Sikkim	94.94	...	...	...	92.13	92.13	2.81	...
13	Development of Infrastructure facilities for Judiciary including Gram Nayalayas.	3724.82	...	...	...	816.54	1008.12	2716.70	...
14	Construction of Institute of Capacity Building	1373.86	...	...	...	355.70	513.26	860.60	...

## APPENDIX- IX

## COMMITMENTS OF THE GOVERNMENT - LIST OF INCOMPLETE CAPITAL WORKS

Sl. No.	Name of the project/works	Estimated cost of work/date of sanction	Year of commencement	Target year of completion	Physical progress of work (in percent)	Expenditure during the year	Progressive expenditure to the end of the year	Pending payments	Revised cost, if any/date of revision
( in lakh)									
<b>ENERGY &amp; POWER DEPARTMENT</b>									
1	Bala Micro Hydel Project Assam Linzey 2*50KW East	159.24	..	..	..	..	2.29	156.95	...
2	Buthang Micro Hydel Project Assam Linzey 2*50 KW East	158.33	..	..	..	..	1.48	156.85	...
3	Sawa Micro Hydel Project Dalapchand 2*50KW East	156.46	2010-11	2015-16	15	0.93	1.41	155.05	...
4	Lingtam Micro Hydel Project,Lingtam 2*50KW East	160.84	2010-11	2015-16	15	8.29	9.92	150.92	...
5	Lamatem Micro Hydel Project,Lamatem 2*50KW East	159.40	2010-11	2015-16	20	11.15	13.38	146.02	...
6	Kumrek Micro Hydel Project,Kumrek 2*50KW East	162.17	2010-11	2015-16	10	2.26	2.74	159.43	...
7	Lower Dalapchen Micro Hydel Project, Dalapchen 25KW East	43.59	2010-11	2015-16	30	4.71	6.28	37.31	...
8	Bakcha Micro Hydel Project (110KW) North	173.31	2012-13	2015-16	3	..	..	173.31	...
9	B-8 Micro Hydel Project (40KW) North	137.99	2012-13	2015-16	25	3.69	4.23	133.76	...
10	Phensong Micro Hydel Project (60KW) North	148.76	2010-11	2015-16	40	15.17	15.17	133.59	...
11	Lingdem Micro Hydel Project,Lingdem village 2x50KW North	142.20	2010-11	2015-16	3	..	..	142.20	...
12	Linza Micro Hydel Project,Linza village 2x50KW North	143.45	2011-12	2015-16	3	..	..	143.45	...



## APPENDIX- IX

## COMMITMENTS OF THE GOVERNMENT - LIST OF INCOMPLETE CAPITAL WORKS

Sl. No.	Name of the project/works	Estimated cost of work/date of sanction	Year of commencement	Target year of completion	Physical progress of work (in percent)	Expenditure during the year	Progressive expenditure to the end of the year	Pending payments	Revised cost, if any/date of revision
( ` in lakh)									
<b>ENERGY &amp; POWER DEPARTMENT - Contd.</b>									
13	B-9 Micro Hydel Project B-9Phudung 45KW North	148.61	2012-13	2015-16	10	4.28	4.28	144.33	...
14	Const. of 66 KV line from Lachung to Maltin incl. const. of 66/11 KV 5 MVA switch yard at Lachung HEP and additional bay at Maltin, North Sikkim (NLCPR)	1405.68	2012-13	2014-15	83	184.22	589.02	816.66	...
15	Drawing of 66 KV transmission line const. 2*7.5 MVA, 66/11 KV sub station at Marchak in East Sikkim	1197.00	2011-12	2015-16	82	9.74	720.54	476.46	...
16	Design, supply. Elect testing & commissioning of 11/66 KV switchyard at Rabomchu HEP with 2*5 MVA , 11/66 KV transformer and construction of 66 KV transmission line from Rebomchu to Maltin with additional bay at Maltin, North Sikkim (NLCPR)	1444.39	2012-13	2014-15	89	10.50	805.20	639.19	...
17	Augmentation of 66/11 KV, 205 MVA Phodong SS to 5 MVA and replacement of all electrical equipment, North Sikkim	1131.65	2012-13	2015-16	96	97.94	727.37	404.28	...

## APPENDIX- IX

## COMMITMENTS OF THE GOVERNMENT - LIST OF INCOMPLETE CAPITAL WORKS

Sl. No.	Name of the project/works	Estimated cost of work/date of sanction	Year of commencement	Target year of completion	Physical progress of work (in percent)	Expenditure during the year	Progressive expenditure to the end of the year	Pending payments	Revised cost, if any/date of revision
( ` in lakh)									
<b>ENERGY &amp; POWER DEPARTMENT - Contd.</b>									
18	Establishment of 11/11 KV switching s/s upgradation of 11 KV t/s, augmentation and rejuvenation of d/s, extension, phase balancing and enhancing the load carrying capacity of LT d/n and improvement of scs under Pakyong Division in East Sikkim	3074.64	2013-14	2015-16	54	3.42	951.31	2123.33	...
19	Modernisation & beautification of distribution system with conversion of overhead transmission line with underground cable system at Jorethang Town, South Sikkim	741.16	2014-15	2016-17	24	266.00	266.00	475.16	...
20	Const. of D/C 132 KV Trsn line from LLHP to Nathula with LILO at Bulbuley	3383.03	2006-07	2015-16	95	92.25	2404.43	978.60	...
21	Complete electrification of Lord Buddha statue, conversion of overhead LT line & refurbishment of existing electrical network at Rabong Bazar in South	400.52	..	..	..	73.04	393.35	7.17	...
22	Drawing of new 66 KV double circuit transmission line from LLHP to Tadong 66/11 KV sub station, East	834.43	2010-11	2014-15	50	..	294.20	813.77	...

## APPENDIX- IX

## COMMITMENTS OF THE GOVERNMENT - LIST OF INCOMPLETE CAPITAL WORKS

Sl. No.	Name of the project/works	Estimated cost of work/date of sanction	Year of commencement	Target year of completion	Physical progress of work (in percent)	Expenditure during the year	Progressive expenditure to the end of the year	Pending payments	Revised cost, if any/date of revision
( ` in lakh)									
<b>ENERGY &amp; POWER DEPARTMENT - Contd.</b>									
23	Construction of 11 KV double circuit transmission line from Mangan to Upper Dzongu and Lower Dzongu and Installation of 11/11 KV Control Room at Phidang, Lower Dzongu and Lingza, Upper Dzongu, North Sikkim.	1771.39	..	..	..	342.00	342.00	1429.39	...
24	Remodeling of Power Distribution System at Rangpo Town, East Sikkim	1470.55	..	..	..	..	..	1470.55	...
25	Remodeling of Electrical Installations including system improvement works at Rhenock bazar and adjoining areas in East Sikkim (NLCPR)	1595.00	..	..	..	..	..	1595.00	...
26	Construction of 66 KV S/C Transmission line from 132/66 KV switch yard at Ravangla to Central University with 66/11 KV, 2x5 MVA sub station at Yangyang, S.Sikkim (NEC)	1863.28	2013-14	2015-16	60	658.44	1158.44	704.84	...
27	Integration of New Sub Station & Generating Station under North District with existing Central Load Dispatch Centre with facility for Energy Auditing Sikkim, East Sikkim	572.27	2011-12	2015-16	98	10.91	399.86	172.41	...

## APPENDIX- IX

## COMMITMENTS OF THE GOVERNMENT - LIST OF INCOMPLETE CAPITAL WORKS

Sl. No.	Name of the project/works	Estimated cost of work/date of sanction	Year of commencement	Target year of completion	Physical progress of work (in percent)	Expenditure during the year	Progressive expenditure to the end of the year	Pending payments	Revised cost, if any/date of revision
( ` in lakh)									
<b>ENERGY &amp; POWER DEPARTMENT - Concl'd.</b>									
28	Procurement, erection, testing and commissioning of 20 mva, 132/66 KV transformer for 132/66 KV sub station at Kyongsa, Gyalsing, West Sikkim including electrification of Chenrzig Singkham Riwa Potala at Sangha Choeling, Pelling in West Sikkim	1285.00	2013-14	2015-16	30	27.31	27.31	1257.69	...
<b>WATER SECURITY &amp; PUBLIC HEALTH ENGINEERING DEPARTMENT</b>									
1	Water supply scheme for Soreng in West Sikkim	855.16	2011-12	2015-16	85	44.61	548.61	306.55	...
2	Water supply scheme for Chakung in West Sikkim	1018.53	2011-12	2015-16	65	33.40	679.03	339.50	...
3	Augmentation of Ravangla WSS	449.52	2010-11	2015-16	95	36.62	430.27	19.25	...
4	Augmentation of Sombaria WSS in West Sikkim	799.98	2012-13	2016-17	..	..	..	799.98	...
5	Augmentation of Legship WSS in West Sikkim	733.36	2014-15	2016-17	..	..	..	733.36	...
6	Construction of Water Supply Scheme at Dikling (airport) & surrounding areas	530.00	2011-12	2015-16	90	12.53	328.51	201.49	...
7	Slope stabilisation and protection work at landslide affected area along raw water mains from intake to water treatment plant	1590.88	2013-14	2015-16	40	500.00	500.00	1090.88	...

## APPENDIX- IX

## COMMITMENTS OF THE GOVERNMENT - LIST OF INCOMPLETE CAPITAL WORKS

Sl. No.	Name of the project/works	Estimated cost of work/date of sanction	Year of commencement	Target year of completion	Physical progress of work (in percent)	Expenditure during the year	Progressive expenditure to the end of the year	Pending payments	Revised cost, if any/date of revision
( ` in lakh)									
<b>WATER SECURITY &amp; PUBLIC HEALTH ENGINEERING DEPARTMENT - Contd.</b>									
8	Water Supply System to Water Treatment Plant at Lingdok bazaar East Sikkim Lingdok Bazar.	237.43	2010-11	2015-16	40	42.42	140.61	96.82	...
9	Investigation and preparation of DPR for the drinking water supply for upcoming Airport City of Pakyong i/c greater Pakyong East Sikkim.	197.75	2013-14	2014-15	25	37.50	37.50	160.25	...
10	Aug. of Pakyong W/S Scheme	1080.71	2011-12	2015-16	80	16.59	657.28	423.43	...
11	Augmentation of Singtam Water Supply Scheme	2104.95	2011-12	2015-16	83	184.66	1618.37	486.58	...
12	Water supply for Melli Bazar in South Sikkim	872.00	2012-13	2015-16	80	158.73	588.9	283.10	...
13	Augmentation of Namchi Water supply scheme, South Sikkim	4140.00	2007-08	2016-17	23	1373.31	1373.31	2766.69	...
14	Water supply project for Ranipool Bazar, East Sikkim	393.89	2011-12	2015-16	98	..	392.58	1.31	...
15	Augmentation of Dentam W/S scheme Ph-II	213.00	2011-12	2015-16	71	24.99	114.85	98.15	...
16	Augmentation of Dentam W/S scheme Ph-I	450.00	2011-12	2015-16	80	16.77	353.89	96.11	...
17	Construction of Water Supply Scheme at Makha Bazar	491.52	2012-13	2015-16	68	..	190.00	301.52	...

## APPENDIX- IX

## COMMITMENTS OF THE GOVERNMENT - LIST OF INCOMPLETE CAPITAL WORKS

Sl. No.	Name of the project/works	Estimated cost of work/date of sanction	Year of commencement	Target year of completion	Physical progress of work (in percent)	Expenditure during the year	Progressive expenditure to the end of the year	Pending payments	Revised cost, if any/date of revision
( ` in lakh)									
<b>WATER SECURITY &amp; PUBLIC HEALTH ENGINEERING DEPARTMENT - Concl'd.</b>									
18	I.T. system for Water Supply Management (Sikkim)	395.00	2011-12	2015-16	64	9.28	172.77	222.23	...
19	Construction of water supply scheme for Mazitar bazar in South Sikkim.	502.31	2015-16	2016-17	2	111.15	116.12	386.19	...
<b>DEPARTMENT OF HEALTH CARE, HUMAN SERVICES &amp; FAMILY WELFARE</b>									
1	Construction of 575 Bedded Super Speciality Hospital (SPA).	45604.00	2010-11	2016-17	85	6122.46	37678.92	7925.08	...
2	Construction of TB Hospital at Mangan and Gyalshing (NEC).	427.02	2012-13	2015-16	40	32.60	74.18	352.84	...
3	Construction of ANM, GNM Training School at Gyalshing (100% CSS).	250.00	2012-13	2015-16	60	37.19	96.33	153.67	...
4	Construction of Pharmacy College (SPA).	457.00	2012-13	2015-16	60	82.5	156.53	300.47	...
<b>DEPARTMENT OF TOURISM AND CIVIL AVIATION</b>									
1	5452-01-01.101-50.81.49-Construction of Cultural Village at Tharpu (100% CSS)	441.93	2008-09	2015-16	90	32.59	379.31	62.62	...
2	5452-01-01.101-50.81.50-Dev. Of Tourist Circuit along Marchak i/c Dev. of Barghangey Water Site in East Sikkim (100% CSS).	800.00	2013-14	2015-16	...	100.68	132.98	667.02	...

## APPENDIX- IX

## COMMITMENTS OF THE GOVERNMENT - LIST OF INCOMPLETE CAPITAL WORKS

Sl. No.	Name of the project/works	Estimated cost of work/date of sanction	Year of commencement	Target year of completion	Physical progress of work (in percent)	Expenditure during the year	Progressive expenditure to the end of the year	Pending payments	Revised cost, if any/date of revision
( ` in lakh)									
<b>DEPARTMENT OF TOURISM AND CIVIL AVIATION - Contd.</b>									
3	5452-01-01.101-50.81.53-Development of Rural Tourism Village at Chumbung,W/Sikkim(100%CSS)	50.00	2013-14	2015-16	90	...	39.25	10.75	...
4	5452-01-01.101-50.81.59-Strengthening of Way side amenities along National Highway in East Sikkim (100% CSS)	800.00	2013-14	2015-16	25	140.40	160.00	640.00	...
5	5452-01-01.101-50.81.64-Development of Assam Lingzey to Khedi Trek Route including other Tourist Infrastructure in East Sikkim (100% CSS)	329.08	2007-08	2015-16	90	9.83	282.05	47.03	...
6	5452-01-01.101-50.81.65-Construction of Flower Show Pavillion at Namchi in South Sikkim(100%CSS)	473.20	2008-09	2015-16	81	30.27	410.52	62.68	...
7	5452-01-01.101-50.81.68 -Providing & Display of Superlative Signages & Hoardings (100% CSS)	800.00	2013-14	2016-17	...	107.52	132.02	667.98	...
8	5452-01-01.101-50.81.69-Dev. Of Tourist Facilities En-Route to Nathula in East Sikkim (100% CSS)	800.00	2013-14	2015-16	...	89.58	105.99	694.01	...
9	5452-01-01.101-50.81.70-Dev. Of Buddhist Circuit from Rabdentse-Geyzing connecting Ranidhunga & Phodong to Lachen in Sikkim (100% CSS)	800.00	2014-15	2016-17	15	25.75	40.75	759.25	...

## APPENDIX- IX

## COMMITMENTS OF THE GOVERNMENT - LIST OF INCOMPLETE CAPITAL WORKS

Sl. No.	Name of the project/works	Estimated cost of work/date of sanction	Year of commencement	Target year of completion	Physical progress of work (in percent)	Expenditure during the year	Progressive expenditure to the end of the year	Pending payments	Revised cost, if any/date of revision
( ` in lakh)									
<b>DEPARTMENT OF TOURISM AND CIVIL AVIATION - Contd.</b>									
10	5452-01-01.101-50.81.71- Dev. Of Tourist Infrastructure at Buranilkantha at Legship in West Sollo, (100% CSS)	445.49	2013-14	2015-16	5	40.37	79.22	366.27	...
11	5452-01-01.101-50.81.72- Modern Wayside amenity at Rabong i/c Tourism amenities at Ralang Buddhist Centre at South Sikkim (Tribal Area) (100% CSS)	500.00	2013-14	2015-16	10	34.12	34.12	465.88	...
12	5452-01-01.101-50.81.73- Dev. Of Mega Tourist Circuit linking Gangtok (entry)- Topakhani (Singtam) Tarku-Ravongla-Tashiding-Khecheperi-Rimbi-Daram-Melli (Exit) in Sikkim (100% CSS)	5000.00	2013-14	2015-16	...	495.73	530.57	4469.43	...
13	5452-01-01.101-50.81.74- Dev. Of Tourist Circuit along Simik-West Pendam-Rimbi in East Sikkim (100% CSS)	800.00	2013-14	2015-16	30	136.98	136.98	663.02	...
14	5452-01-01.101-50.81.75-Dev. of Tourist Circuit along Phodong-Labrang & Rongong in North Sikkim (100% CSS)	800.00	2014-15	2016-17	15	20.64	40.64	759.36	...
15	5452-01-01.101-50.81.76-Dev. Of Tourist Circuit along Sharchok Phebo, Sangmo, Deythang Pokheri, Zarong in South Sikkim (100% CSS)	800.00	2013-14	2016-17	...	24.47	34.09	765.91	...



## APPENDIX- IX

## COMMITMENTS OF THE GOVERNMENT - LIST OF INCOMPLETE CAPITAL WORKS

Sl. No.	Name of the project/works	Estimated cost of work/date of sanction	Year of commencement	Target year of completion	Physical progress of work (in percent)	Expenditure during the year	Progressive expenditure to the end of the year	Pending payments	Revised cost, if any/date of revision
( in lakh)									
<b>DEPARTMENT OF TOURISM AND CIVIL AVIATION - Contd.</b>									
16	5452-01-01.101-50.81.77- Dev. Of Tourist Infra-structure at Banjhakri Dhunga at Maneybong,Uttarey in West Sikkim (100% CSS)	500.00	...	2016-17	...	5.74	10.67	489.33	...
17	5452-01-01.101-50.81.79-Dev. Of Pilgrimage Heritage Centres at Thingchen Lake, LaingzahDzongu & Tholung in North Sikkim (100% CSS)	500.00	2014-15	2015-16	5	15.72	20.72	479.28	...
18	5452-01-01.101-50.81.80-Dev. Of Tourist Infra-structure at Diu & Satyapani Pokhari under Poklok-Kamrang in South Sikkim (100% CSS)	500.00	...	2016-17	...	73.77	78.67	421.33	...
19	5452-01-01.101-50.81.82-Dev. Of Tourist Infrastructures at Luing Changrang in East Sikkim(100% CSS)	500.00	2013-14	2016-17	...	65.60	65.60	434.40	...
20	5452-01-01.101-50.81.84-Dev. Of Information Technology proposal for promotion of Tourismfacilities in Sikkim (100% CSS)	50.00	...	2015-16	...	...	...	50.00	...
21	5452-01-01.101-50.81.85-Construction of Religious Circuit Development Programme at Sorengin West Sikkim (100% CSS)	498.96	2008-09	2015-16	97	0.76	386.63	112.33	...

## APPENDIX- IX

## COMMITMENTS OF THE GOVERNMENT - LIST OF INCOMPLETE CAPITAL WORKS

Sl. No.	Name of the project/works	Estimated cost of work/date of sanction	Year of commencement	Target year of completion	Physical progress of work (in percent)	Expenditure during the year	Progressive expenditure to the end of the year	Pending payments	Revised cost, if any/date of revision
( in lakh)									
<b>DEPARTMENT OF TOURISM AND CIVIL AVIATION - Contd.</b>									
22	5452-01-01.101-50.81.86-Dev. Of Convention centre at Gangtok, East Sikkim (100% CSS)	500.00	2013-14	2015-16	30	36.04	36.04	463.96	...
23	5452-01-01.101-50.81.88-Sound & Light Show Project at Gangtok, Sikkim 100% CSS)	500.00	2013-14	2016-17	...	15.47	15.47	484.53	...
24	5452-01-01.101-50.82.49-Destination Development of Mangan Tourist Axis including Helipad in NorthSikkim (100% CSS)	329.11	2010-11	2015-16	95	11.27	313.78	15.33	...
25	5452-01-01.101-50.82.50-Dev. Of Tourist Infrastructure at Melli in South Sikkim (100% CSS)	379.61	2013-14	2015-16	31	90.40	204.76	174.85	...
26	5452-01-01.101-50.82.51-Destination Development of Geetang Khola Water Fall including Heliport inWest Sikkim (100% CSS)	325.18	2009-10	2015-16	69	17.29	221.98	103.20	...
27	5452-01-01.101-50.82.52-Development of Tourist Infrastructure at Yangyang in South Sikkim (100% CSS)	403.77	2010-11	2015-16	90	68.21	348.28	55.49	...

## APPENDIX- IX

## COMMITMENTS OF THE GOVERNMENT - LIST OF INCOMPLETE CAPITAL WORKS

Sl. No.	Name of the project/works	Estimated cost of work/date of sanction	Year of commencement	Target year of completion	Physical progress of work (in percent)	Expenditure during the year	Progressive expenditure to the end of the year	Pending payments	Revised cost, if any/date of revision
( ` in lakh)									
<b>DEPARTMENT OF TOURISM AND CIVIL AVIATION - Contd.</b>									
28	5452-01-01.101-50.82.54-Destination Develop.of Tourist Infrastructure under Burfung Ralong Constituency i/c Heliport at Chemchey in South Sikkim (100% CSS)	421.57	2013-14	2014-15	90	33.24	370.49	51.08	...
29	5452-01-01.101-50.82.56-Development of Camping Sites and Trekking Routes along Singhila Trekking Trail in West Sikkim (100% CSS)	490.54	2009-10	2015-16	65	32.62	338.03	152.51	...
30	5452-01-01.101-50.82.58-Development of Tourist Spot at Namli River (Opposite Science Centre) at Marchak in East Sikkim (100% CSS)	444.08	2011-12	2014-15	75	83.94	235.4	208.68	...
31	5452-01-01.101-50.82.59-Development of Inte-grated Adventure Tourism Infrastructure in and around Thamidara in East Sikkim (100% ) CSS	398.01	2011-12	2015-16	90	72.47	294.03	103.98	...
32	5452-01-01.101-50.82.60-Rural Tourism Project in village Jaubari in South District of Sikkim (CSS)	62.91	2010-11	30.5.14	95	3.63	48.34	14.57	...
33	5452-01-01.101-50.82.62-Software work Plan under CBSP of Ministry of Tourism, Govt. of India for the site village Rong, District, South Gangtok (CSS)	20.00	2008-09	2015-16	75	2.37	16.46	3.54	...

## APPENDIX- IX

## COMMITMENTS OF THE GOVERNMENT - LIST OF INCOMPLETE CAPITAL WORKS

Sl. No.	Name of the project/works	Estimated cost of work/date of sanction	Year of commencement	Target year of completion	Physical progress of work (in percent)	Expenditure during the year	Progressive expenditure to the end of the year	Pending payments	Revised cost, if any/date of revision
( ` in lakh)									
<b>DEPARTMENT OF TOURISM AND CIVIL AVIATION - Contd.</b>									
34	5452-01-01.101-50.82.63-Software work Planunder CBSP of Ministry of Tourism, Govt. offer for the site Maniram Bhanjyang, South Sikkim(100% CSS) India	20.00	2008-09	2015-16	80	...	15.13	4.87	...
35	5452-01-01.101-50.82.66-Construction of Yatri Niwas at Assangthang in South Sikkim (CSS)	500.00	2009-10	2015-16	85	...	400.00	100.00	...
36	5452-01-01.101-50.82.67-Development of Barshay Rhodendron Tourist centre at Soreng in West Sikkim (100% CSS)	500.00	2009-10	2015-16	90	...	422.57	77.43	...
37	5452-01-01.101-50.82.69-Construction of Tourist infrastructure at Temi Tarku in South Sikkim	380.52	2009-10	2015-16	80	20.83	250.88	129.64	...
38	5452-01-01.101-50.82.70-Dev. of Tourist infrastructure at Tiffindara and children park at Namchi in South Sikkim (100%CSS)	379.73	2009-10	2015-16	65	...	192.88	186.85	...
39	5452-01-01.101-50.82.72-Tourist infrastructure at Rameydhama Robdha Kamaldham and war site at Topgay Dara, Sribadam in West Sikkim (100% CSS)	500.00	2008-09	2014-15	75	47.87	366.02	133.98	...
40	5452-01-01.101-50.82.74 -Dev.of Tourist infrastructure at Jorethang in South Sikkim (100% CSS)	385.85	2010-11	2014-15	84	...	303.11	82.74	...

## APPENDIX- IX

## COMMITMENTS OF THE GOVERNMENT - LIST OF INCOMPLETE CAPITAL WORKS

Sl. No.	Name of the project/works	Estimated cost of work/date of sanction	Year of commencement	Target year of completion	Physical progress of work (in percent)	Expenditure during the year	Progressive expenditure to the end of the year	Pending payments	Revised cost, if any/date of revision
( in lakh)									
<b>DEPARTMENT OF TOURISM AND CIVIL AVIATION - Contd.</b>									
41	5452-01-01.101-50.82.75-Construction of Modern Way side Amenity at Rimbi Water Garden along Pelling-Rimbi-Yuksom road in West Sikkim (100% CSS)	440.91	2010-11	2015-16	30	74.89	238.57	202.34	...
42	5452-01-01.101-50.82.76-Construction of Modern Amenity at Daramdin along Nayabazar Daramdin Sombaria Hilley Road in West Sikkim (100% CSS)	438.44	2010-11	2015-16	30	39.58	172.29	266.15	...
43	5452-01-01.101-50.82.77-Development of Tourist Infrastructure at Naitam, Lower Syari and Wayside Amenity at Bhusuk (Naitam), East Sikkim(100%CSS)	736.55	2012-13	2014-15	80	185.57	576.66	159.89	...
44	5452-01-01.101-50.82.78-Construction of Wayside Amenity at Phongla Junction along Namchi Mamring road, South Sikkim (100% CSS)	410.69	2011-12	2014-15	45	69.60	192.05	218.64	...
45	5452-01-01.101-50.82.79-Construction of Modern Wayside Amenity at Chakung along Nayabazar-Chakhung Soreng Road, West Sikkim (100% CSS)	465.81	2012-13	2014-15	10	...	21.16	444.65	...

## APPENDIX- IX

## COMMITMENTS OF THE GOVERNMENT - LIST OF INCOMPLETE CAPITAL WORKS

Sl. No.	Name of the project/works	Estimated cost of work/date of sanction	Year of commencement	Target year of completion	Physical progress of work (in percent)	Expenditure during the year	Progressive expenditure to the end of the year	Pending payments	Revised cost, if any/date of revision
( ` in lakh)									
<b>DEPARTMENT OF TOURISM AND CIVIL AVIATION - Contd.</b>									
46	5452-01-01.101-50.82.80-Construction of Modern Wayside Amenity at Sribadam along Kaluk Sribadam Soreng Road, West Sikkim (100% CSS)	433.83	2012-13	2014-15	50	93.95	245.10	188.73	...
47	5452-01-01.101-50.82.81-Development of Geo-Tourism Park at Mamley below Namchi in SouthSikkim (100% CSS)	418.44	2013-14	2015-16	5	9.45	79.29	339.15	...
48	5452-01-01.101-50.82.82-Development of Tourist Infrastructure along Nathula Axis (100% CSS)	800.00	2013-14	2015-16	70	76.48	286.74	513.26	...
49	5452-01-01.101-50.82.84-Dev.of Tourist circuit along Penlong Rakdong Tintek Tumin Khamdong Samdong- Sang Ranka Rorathang Sichey Ranipool Pakyong in East Sikkim (100% CSS)	800.00	2014-15	2016-17	...	9.42	9.42	790.58	...
50	5452-01-01.101-50.82.85-Dev. of Tourist Infrastructure at Majitar in South Sikkim 100% CSS	500.00	2014-15	2016-17	...	6.25	6.25	493.75	...
51	5452-01-01.101-50.82.86-Dev. of Tourist Destination at Mangley in South Sikkim 100% CSS	500.00	2014-15	2016-17	...	7.41	7.41	492.59	...

## APPENDIX- IX

## COMMITMENTS OF THE GOVERNMENT - LIST OF INCOMPLETE CAPITAL WORKS

Sl. No.	Name of the project/works	Estimated cost of work/date of sanction	Year of commencement	Target year of completion	Physical progress of work (in percent)	Expenditure during the year	Progressive expenditure to the end of the year	Pending payments	Revised cost, if any/date of revision
( in lakh)									
<b>DEPARTMENT OF TOURISM AND CIVIL AVIATION - Contd.</b>									
52	5452-01-01.101-50.82.87-Dev. of Tourist Destination at Lingdem hot spring, seven sister fall and Roksok in North Sikkim 100% CSS	500.00	2014-15	2016-17	...	...	....	500.00	...
53	5452-01-01.101-50.82.88-Dev. of Tourist Destination at Pelling in West Sikkim 100% CSS	500.00	2014-15	2016-17	...	10.00	10.00	490.00	...
54	5452-01-01.101-50.82.89-Dev. of Tourist circuit along the Magley Sripatam Kingmoo Lingee Makhain South Sikkim 100% CSS	800.00	2014-15	2016-17	...	12.54	12.54	787.46	...
55	5452-01-01.101-50.82.90- Dev. of Tourist Circuit dara-Yangyang in Sikkim (100% CSS)	800.00	2014-15	2016-17	...	11.20	11.20	788.80	...
56	5452-01-01.101-50.82.91- Dev. of Tourist Circuit along Chungthang-Lachung-Yumthang North Sikkim (100% CSS)	800.00	2014-15	2016-17	...	13.44	13.44	786.56	...
57	5452-01-01.101-50.83.49- Setting up of a Food Craft Institute of Kichudumia, Namchi in South Sikkim ( 100% CSS)	474.00	2010-11	2014-15	40	37.24	180.5	293.50	...

## APPENDIX- IX

## COMMITMENTS OF THE GOVERNMENT - LIST OF INCOMPLETE CAPITAL WORKS

Sl. No.	Name of the project/works	Estimated cost of work/date of sanction	Year of commencement	Target year of completion	Physical progress of work (in percent)	Expenditure during the year	Progressive expenditure to the end of the year	Pending payments	Revised cost, if any/date of revision
( ` in lakh)									
<b>DEPARTMENT OF TOURISM AND CIVIL AVIATION - Contd.</b>									
58	5452-01-01.101-50.84.73- Soft Work Plan under CBSP (Capacity Building for Service Providers scheme) of Ministry of Tourism Govt. of India for the Village Pendam Gadi Budang, East Sikkim (100%CSS).	17.00	2010-11	2015-16	60	2.96	12.39	4.61	...
59	5452-01-01.101-50.84.74- Soft Work Plan under CBSP (Capacity Building for Service Providers scheme) of Ministry of Tourism Govt. of India for the Village Pastenga Gaucharan, East Sikkim (100%CSS).	17.00	2010-11	2015-16	75	...	13.54	3.46	...
60	5452-01-01.101-50.84.75- Soft Work Plan under CBSP (Capacity Building for Service Providers scheme) of Ministry of Tourism Govt. of India for the Village Darap, West Sikkim (100% CSS).	17.00	2010-11	2015-16	75	...	13.60	3.40	...
61	5452-01-01.101-50.84.76- Soft Work Plan under CBSP (Capacity Building for Service Providers scheme) of Ministry of Tourism Govt. of India for the Village Srijunga Martam, West Sikkim. Project at Village Darap District West	20.00	2009-10	2015-16	75	...	15.61	4.39	...



## APPENDIX- IX

## COMMITMENTS OF THE GOVERNMENT - LIST OF INCOMPLETE CAPITAL WORKS

Sl. No.	Name of the project/works	Estimated cost of work/date of sanction	Year of commencement	Target year of completion	Physical progress of work (in percent)	Expenditure during the year	Progressive expenditure to the end of the year	Pending payments	Revised cost, if any/date of revision
( ` in lakh)									
<b>DEPARTMENT OF TOURISM AND CIVIL AVIATION - Contd.</b>									
62	Sikkim-Hardware (100%CSS)	50.00	2012-13	2015-16	50	6.98	29.21	20.79	...
63	5452-01-01.101-50.84.78- Rural Tourism Project at Village Pendam Gadi, East Sikkim Hardware (100% CSS)	47.12	2011-12	2015-16	85	...	31.41	15.71	...
64	5452-01-01.101-50.84.79- Rural Tourism Project at Village Pastenga Gaucharan, East Sikkim Hardware (100% CSS).	47.15	2011-12	2015-16	80	...	35.12	12.03	...
65	5452-01-01.101-50.84.80- Soft Work Plan under CBSP (Capacity Building for Service Providers scheme) of Ministry of Tourism Govt. of India for the site Village Lower Tumin, East Sikkim (100% CSS)	17.00	2009-10	2015-16	75	...	13.59	3.41	...
66	5452-01-01.102-50.00.87-Development of Tourist Infrastructure at Tendong and Jorepokheri.(100% CSS)	253.78	2008-09	2015-16	70	...	170.09	83.69	...
67	5452-01-01.102-50.00.88-Development of Gangtok as Major Tourist Destination, 2008.	2390.70	2010-11	2015-16	80	...	2318.54	72.16	...
68	5452-01-01.102-50.00.89-Development of Pilgrimage Circuit at Rorathang, Reshi & Rehnock in East Sikkim (100% CSS).	405.41	2011-12	2015-16	80	19.9	263.42	141.99	...

## APPENDIX- IX

## COMMITMENTS OF THE GOVERNMENT - LIST OF INCOMPLETE CAPITAL WORKS

Sl. No.	Name of the project/works	Estimated cost of work/date of sanction	Year of commencement	Target year of completion	Physical progress of work (in percent)	Expenditure during the year	Progressive expenditure to the end of the year	Pending payments	Revised cost, if any/date of revision
( ` in lakh)									
<b>DEPARTMENT OF TOURISM AND CIVIL AVIATION - Concl.</b>									
69	5452-01-01.102-50.00.91- Tourist Circuit Development along Sleeping Budha site at Singhik(CSS).	800.00	2013-14	2015-16	35	106.57	497.26	302.74	...
70	5452-01-01.102-50.00.92- Modern Wayside amenities Sikkim(CSS).	434.69	26.08.13	31.12.15	55	48.61	200.04	234.65	...
71	5452-01-01.101-61-61.00.84-Construction of Sky walk/Tower at Bhaleydung, Yangyang(State Specific Grant under 13th Finance Commission).	20000.00	2011-12	2015-16	...	13305.46	13398.10	6601.90	...
72	5452-01-01.101-61-61.00.85-South Asia Tourism infrastructure Development Project to Sub-Regional Tourism Development in Sikkim (ADB Projects).	\$18 million	2009-10	2016-17	...	2987.80	...	...	...
73	5452-01-01.101-60-60.00.99-Namchi to Samdruptse Ropeway, South Sikkim(NLCPR).	4354.44	2008-09	2015-16	...	259.83	3234.97	1119.47	4354.44

## APPENDIX- IX

## COMMITMENTS OF THE GOVERNMENT - LIST OF INCOMPLETE CAPITAL WORKS

Sl. No.	Name of the project/works	Estimated cost of work/date of sanction	Year of commencement	Target year of completion	Physical progress of work (in percent)	Expenditure during the year	Progressive expenditure to the end of the year	Pending payments	Revised cost, if any/date of revision
( ` in lakh)									
<b>HUMAN RESOURCE DEVELOPMENT DEPARTMENT</b>									
<b>T.N.S.S.S.</b>									
	Const. of Pry. Section bldg at TNSS	37.90	2011-12	2011-12	40	...	18.83	19.07	...
	Const. of Boundary fencing at TNSS	39.92	2011-12	2012-13	80	...	29.73	10.19	...
	Contingency	2.15	...	...	...	...	2.12	0.03	...
	Const. of adm. Block Gymnasium, Library, Cafeteria & Principal banglow GDC	697.58	2010-11	2012-13	61	173.99	407.86	289.72	...
	Const. of lobby works centre, Deptt Block, Boys/Girls Hostel GDC Tadong	581.19	2010-11	2011-12	46	53.32	262.83	318.36	...
	Const. of vertical ext. of Annexure Bldg & other works	346.69	2010-11	2011-12	58	4.87	134.85	211.84	...
	Const. of staff Qtr. Type I,II,III&IV	464.75	2010-11	2011-12	55	33.51	169.69	295.06	...
	Renovation percentage Special repair works	655.62	2010-11	2011-12	95	36.49	475.89	179.73	...
	Provision for Furniture	266.15	...	...	...	...	60	206.15	...
	Contingency Pro. For all othe Works	53.67	...	...	...	...	53.47	0.20	...
	Consultancy Fee	112.96	...	...	...	25	96.48	16.48	...
	Additional electricication works street lighting etc.	14.01	...	...	40	6.41	6.41	7.60	...

## APPENDIX- IX

## COMMITMENTS OF THE GOVERNMENT - LIST OF INCOMPLETE CAPITAL WORKS

Sl. No.	Name of the project/works	Estimated cost of work/date of sanction	Year of commencement	Target year of completion	Physical progress of work (in percent)	Expenditure during the year	Progressive expenditure to the end of the year	Pending payments	Revised cost, if any/date of revision
( in lakh)									
<b>HUMAN RESOURCE DEVELOPMENT DEPARTMENT - Contd.</b>									
	Emergency restoration work of Library, Cafeteria building	14.86	...	...	50	5.95	5.95	8.91	...
	Const. of Principals qtr. at v.c G.L Ravang	33.31	2011-12	2012-13	97	1.36	27.75	1.52	...
	Const. of 9/R/S/B. at V.C.G.L Ravang	50.21	2011-12	2012-13	63	...	43.02	7.19	...
	Compound fencing and traditional gate	26.10	2011-12	2012-13	96	...	23.26	2.84	...
	Const.of Boys Hostel	232.34	2010-11	2012-13	88	37.17	135.63	96.71	...
	Const. of Girls Hostel	228.54	2010-11	2013-14	90	68.51	189.39	39.15	...
	Const. of 18/R/S/B at Namchi SSS	125.61	2011-12	2012-13	99	18.7	112.14	13.47	...
	Const. of 6 Unit cl. III qtr. And compuond fencing	78.92	2011-12	2012-13	83	2.76	39.09	39.84	...
	Const. of cl. IV qtr and single unit principal qtr	72.18	2011-12	2012-13	34	2.16	19.74	52.44	...
	Other Miscellaneous work not tendered	54.29	...	...	...	3.02	17.93	36.36	...
	Const. of 5/R/S/B at Samdong JHS	38.00	2010-11	2011-12	63	...	9.42	28.58	...
	Const. of 5/R/S/B at Dethang P.S	38.00	...	...	10	...	...	38.00	...

## APPENDIX- IX

## COMMITMENTS OF THE GOVERNMENT - LIST OF INCOMPLETE CAPITAL WORKS

Sl. No.	Name of the project/works	Estimated cost of work/date of sanction	Year of commencement	Target year of completion	Physical progress of work (in percent)	Expenditure during the year	Progressive expenditure to the end of the year	Pending payments	Revised cost, if any/date of revision
( ` in lakh)									
<b>HUMAN RESOURCE DEVELOPMENT DEPARTMENT - Contd.</b>									
	Const. of 5/R/S/B at Bongten P.S	38.00	2011-12	2012-13	85	9.56	26.86	11.14	...
	Vertical Extension of Basilakhs JHS	8.00	2011-12	2012-13	98	...	7.3	2.70	...
	Const. of Multipurpose Hall cum Classroom at Rhenock	215.00	...	...	...	41.9	41.91	173.09	...
	Vertical Extension of Lower Samdong JHS	15.00	2009-10	2012-13	63	...	8.09	6.91	...
	Vertical Extension of Dhanbari JHS	15.00	2011-12	...	88	...	8.97	6.03	...
	Const. of college academic Bldg for GDC, Yangthang	2650.71	2011-12	2014-15	1	...	...	2650.71	...
	Const. of adm. Bldg/Library and auditorium hall for GDC	547.16	2011-12	2013-14	1	...	...	547.16	...
	Const. of Boundary fencing i/c P/W phase II	51.78	2011-12	2012-13	50	...	4.71	47.07	...
	Phase III	50.99	2011-12	2012-13	...	...	4.64	46.35	...
	Const. of Guest House I/C site levelling P/W	56.39	2011-12	2012-13	...	...	4.9	51.49	...
	Const. of Main Entrance Gate	15.00	2011-12	2012-13	...	...	1.3	13.70	...

## APPENDIX- IX

## COMMITMENTS OF THE GOVERNMENT - LIST OF INCOMPLETE CAPITAL WORKS

Sl. No.	Name of the project/works	Estimated cost of work/date of sanction	Year of commencement	Target year of completion	Physical progress of work (in percent)	Expenditure during the year	Progressive expenditure to the end of the year	Pending payments	Revised cost, if any/date of revision
( in lakh)									
<b>HUMAN RESOURCE DEVELOPMENT DEPARTMENT - Contd.</b>									
	Const. of Compound Fencing & P/W-Phase I	51.18	2011-12	2012-13	...	...	4.65	46.53	...
	Compound fencing and P/W phase IV	51.59	2011-12	2012-13	30	...	4.69	46.90	...
	Contingency & other miscellaneous	470.71	...	...	...	...	457.11	13.60	...
	Namthang SSS, South	236.65	2008-09	2010-11	83	8.44	125.2	119.91	...
	Bermiok SSS, South	213.90	2008-09	2010-11	91	...	103	111.37	...
	Sadam SSS, South	308.51	2012-13	2014-15	45	20	97.41	210.9	...
	Kaluk SSS, West	229.35	2012-13	2014-15	45	0	130.3	99.05	...
	Pelling SSS, West	275.51	2012-13	2014-15	70	13.7	138.64	136.87	...
	Assam Lingzay, East	239.11	2012-13	2013-14	65	16.61	134.29	104.80	...
	Singtam SSS, East	379.23	2012-13	2014-15	65	23.1	166.49	212.80	...
	Dikling SSS, East	332.99	2012-13	2013-14	70	22	110.64	317.60	...
	C.Const. of Model School in Assam Lingzey	1009.36			30	160	260	749.36	...
	Const. of 6/R/S/B at Tumin SS	51.95	2011-12	2012-13	74	...	32.83	19.12	...
	Const. of 6/R/S/B at Sapley (Central Pandam)	45.10	2009-10	2010-11	70	10.13	37.98	7.12	...

## APPENDIX- IX

## COMMITMENTS OF THE GOVERNMENT - LIST OF INCOMPLETE CAPITAL WORKS

Sl. No.	Name of the project/works	Estimated cost of work/date of sanction	Year of commencement	Target year of completion	Physical progress of work (in percent)	Expenditure during the year	Progressive expenditure to the end of the year	Pending payments	Revised cost, if any/date of revision
( ` in lakh)									
<b>HUMAN RESOURCE DEVELOPMENT DEPARTMENT - Contd.</b>									
	Const. of 9/R/S/B at Upper Syari	57.70	2010-11	2012-13	62	...	33.06	24.64	...
	Const. of Light Structure 5/R/S/B at Namcheybong	30.06	2010-11	2011-12	80	6.52	22.15	7.91	...
	Const. of 4/R/S/B at Pachey JHS	30.40	2010-11	2011-12	91	...	19.51	10.89	...
	Const. of 4/R/S/B at Reghu-north	35.75	2010-11	2012-13	90	...	31.5	4.25	...
	Const. of 4/R/S/B at Upper Mangshilla	39.78	2010-11	2011-12	80	...	16.02	23.76	...
	Const. of 4/R/S/B at Ralak	30.98	2010-11	2011-12	92	4.13	23.3	7.68	...
	Const. of 4/R/S/B at Rarik	30.16	2010-11	2011-12	90	7.42	25.23	4.93	...
	Const. of 7/R/S/B at Ben SS	42.61	2010-11	2011-12	95	2.04	39.18	3.43	...
	Const. of 9/R/S/B at Melli SS	48.89	2010-11	2011-12	55	4.84	40.05	8.84	...
	Const. of 9/R/S/B at Jhorong SS	49.89	2010-11	2011-12	20	...	8.45	41.44	...
	Const. of 5/R/S/B at Mangzing PS	40.79	2010-11	2011-12	85	...	32.41	8.38	...
	Const. of 5/R/S/B at Rangit	33.22	2009-10	2009-10	90	...	30.05	3.17	...
	Const. of 5/R/S/B at Salley	33.98	2009-10	2009-10	95	...	33.98	...	...
	Const. of 7/R/S/B at Jhusingthang	47.34	2009-10	2009-10	90	...	42.73	4.61	...

## APPENDIX- IX

## COMMITMENTS OF THE GOVERNMENT - LIST OF INCOMPLETE CAPITAL WORKS

Sl. No.	Name of the project/works	Estimated cost of work/date of sanction	Year of commencement	Target year of completion	Physical progress of work (in percent)	Expenditure during the year	Progressive expenditure to the end of the year	Pending payments	Revised cost, if any/date of revision
( ` in lakh)									
<b>HUMAN RESOURCE DEVELOPMENT DEPARTMENT - Concl'd.</b>									
	Const. of 7/R/S/B at Central Martam	47.30	2008-09	2009-10	1	...	38.53	8.77	...
	Const. of 5/R/S/B at Mandogaon	36.93	2009-10	2010-11	60	...	28.89	8.04	...
	Const. of 5/R/S/B at Sangpong	33.90	2008-09	2010-11	1	...	30.64	3.26	...
	Establishment of Degree College at Rrngdung, Renock	1666.38	...	...	60	229.68	987.86	678.52	...
	Const. of Degree College at Kamrang	503.67	2006-07	2007-08	95	...	363.3	140.37	...
	Const. of Bidharthi Bhawan	106.57	2012-13	2013-14	50	30	30	76.57	...
	HCM Tour Schemes (Phase I)	3513.75	2011-12	2012-13	60	473.28	2401.22	1112.53	...
	HCM Tour Schemes (Phase II)	2950.00				389.12	...	2560.88	...
	Const. of 5/R/S/B at Gnon-Samdong	38.00	2009-10	2010-11	99	4.66	38	...	...
	Const. of 5/R/S/B at L/Melli Tathang PS	34.02	2010-11	2011-12	90	...	25.99	8.03	...
	Const. of 5/R/S/B at U/Kamling SS	33.80	2013-14	2014-15	20	7.64	16.96	16.84	...
	Const. of 5/R/S/B at Nizrangbeng PS	35.42	2011-12	2012-13	40	12.57	26.84	8.58	...
	Grand total of 13 School Bldg.	486.07				34.22	418.47	67.60	...
	Const. of Science College at Soreng	459.70			90	15	376.16	83.54	...



## APPENDIX- IX

## COMMITMENTS OF THE GOVERNMENT - LIST OF INCOMPLETE CAPITAL WORKS

Sl. No.	Name of the project/works	Estimated cost of work/date of sanction	Year of commencement	Target year of completion	Physical progress of work (in percent)	Expenditure during the year	Progressive expenditure to the end of the year	Pending payments	Revised cost, if any/date of revision
( in lakh)									
<b>IRRIGATION &amp; FLOOD DEPARTMENT</b>									
1	JTW/AEW along Lokchu Phase II(Sik-16)	659.96	2008-9	2010-11	74	3	363.25	296.71	...
2(A)	Improvement of Strom Water Drainage below Greenfield Airport Pakyong East Sikkim Part-I	4625.00	2012-13	2014-15	75	94.1	358.96	3862.14	...
(B)	Improvement of Strom Water Drainage below Greenfield Airport Pakyong East Sikkim Part-II	...	2012-13	2014-15	75	114.1	403.9	...	...
3(i)	AEW at Tangsang Slide	1466.90	2011-12	2012-13	80	...	292.52	1174.38	...
(ii)	RTW at River Rangeet at Sikip (Phase-I)	...	2012-13	2013-14	95	...	...	...	...
(iii)	RTW at River Rangeet at Sikip (Phase-II)	...	2012-13	2013-14	95	...	...	...	...
(iv)	RTW at River Rangeet at Sikip (Phase-III)	...	2012-13	2013-14	95	...	...	...	...
(v)	RTW at River Rangeet at Sikip (Phase-IV)	...	2012-13	2013-14	96	...	...	...	...
(vi)	RTW at River Rangeet at Sikip (Phase-VII)	...	2012-13	2013-14	80	...	...	...	...
(vii)	RTW/AEW along Rangeet River & its Tributaries Ridge-1(Legship) under South Division	...	2012-13	2013-14	98	...	...	...	...

## APPENDIX- IX

## COMMITMENTS OF THE GOVERNMENT - LIST OF INCOMPLETE CAPITAL WORKS

Sl. No.	Name of the project/works	Estimated cost of work/date of sanction	Year of commencement	Target year of completion	Physical progress of work (in percent)	Expenditure during the year	Progressive expenditure to the end of the year	Pending payments	Revised cost, if any/date of revision
( ` in lakh)									
<b>IRRIGATION &amp; FLOOD DEPARTMENT - Contd.</b>									
(viii)	RTW/AEW along Rangeet River & its Tributaries Ridge-1(Legship) under South Division	...	2012-13	2013-14	98	...	...	...	...
4(i)	RTW/AEW along Teesta River & its Tributaries at Ashiney Khola	1380.63	2011-12	2012-13	85	...	535.63	845.00	...
(ii)	RTW/AEW along Teesta & its Tributaries Ridge 2 (Rangpoo Khola)	...	2011-12	2013-14	91	...	...	...	...
5	Immd. Rest. Of JTW at Chukapu to Dham, Shotak	27.72	2012-13	2013-14	90	...	...	27.72	...
6	Immd. Rest. Of JTW at Penlong Bazar, No.2, Dispensary Jhora	19.63	2011-12	2011-12	95	...	...	19.63	...
7	JTW at 4th Mile Khola at L/Rongong	4.15	2013-14	2014-15	90	...	...	4.15	...
8	JTW at Phodok Chuphey Khola at L/Rongong	5.11	2012-13	2012-13	75	...	...	5.11	...
9	JTW from Shova Kyong to Angey Chulung at L/Tumlong	4.12	2012-13	2013-14	25	...	...	4.12	...
10	JTW from Cheltem Kyong Chuzom House Upper Rongong	5.49	2012-13	2012-13	90	...	...	5.49	...

## APPENDIX- IX

## COMMITMENTS OF THE GOVERNMENT - LIST OF INCOMPLETE CAPITAL WORKS

Sl. No.	Name of the project/works	Estimated cost of work/date of sanction	Year of commencement	Target year of completion	Physical progress of work (in percent)	Expenditure during the year	Progressive expenditure to the end of the year	Pending payments	Revised cost, if any/date of revision
( ` in lakh)									
<b>IRRIGATION &amp; FLOOD DEPARTMENT - Contd.</b>									
11	CWD at Nima Rinchen House at L/Phodong	1.81	2012-13	2012-13	60	...	...	1.81	...
12	Immd. Rest. Of JTW along Raley Khola (Indira Dahal)	17.49	2012-13	2012-13	10	...	...	17.49	...
13	JTW from Perming-Kyong to Teesta River at Kimrong Ward Toong Naga GPU	15.00	2012-13	2012-13	85	...	...	15.00	...
14	JTW at Yor Kyung Manul Ward Tung Naga	6.06	2012-13	2013-14	25	...	...	6.06	...
15	JTW at Raling Khola, Namok Swayem GPU	14.41	2012-13	2012-13	90	...	...	14.41	...
16	JTW at Dusa Khola below SPWD road	6.50	2012-13	2014-15	90	...	...	6.50	...
17	JTW and P/wall at Acharya kholsa at middle Bhurung	6.50	2013-14	2014-15	85	...	...	6.50	...
18	AEW near PHSC and Sr. Sec. School Central Pendam	5.45	2012-13	2014-15	80	...	...	5.45	...
19	P/W at Yula, Gnathang	6.28	2012-13	2012-13	50	...	...	6.28	...
20	P/W at Majuwa Goan near River Teesta	43.00	2011-12	2012-13	88	...	...	43.00	...
21	CWD at Upper Mamring Village	14.38	2011-12	2012-13	90	...	...	14.38	...

## APPENDIX- IX

## COMMITMENTS OF THE GOVERNMENT - LIST OF INCOMPLETE CAPITAL WORKS

Sl. No.	Name of the project/works	Estimated cost of work/date of sanction	Year of commencement	Target year of completion	Physical progress of work (in percent)	Expenditure during the year	Progressive expenditure to the end of the year	Pending payments	Revised cost, if any/date of revision
( ` in lakh)									
<b>IRRIGATION &amp; FLOOD DEPARTMENT - Contd.</b>									
22	JTW at Limboo Jhora	30.54	2012-13	2012-13	80	4.00	6.94	23.6	...
23	AEW below Salleybung Village	20.64	2012-13	2012-13	80	...	9.99	10.65	...
24	JTW at Peeply Botay	3.83	2012-13	2012-13	70	..	..	3.83	...
25	JTW at Rabi khola Rabling Lepcha Khet	15.00	2011-12	2012-13	80	...	...	15.00	...
26	JTW/ Protective work at Gurung Gaon near Jr. High School from Helipad ta Gurung Gaon	28.22	2012-13	2013-14	70	...	...	28.22	...
27	JTW at Singithang Jhora	68.00	2012-13	2013-14	65	...	6.54	61.46	...
28	JTW at Timburey Kholsa, Salghari	16.99	2012-13	2012-13	70	...	...	16.99	...
29	P/W above the house of Bheem Bdr. Subba below the Zero point PMGSY road at Soreng	2.00	2012-13	2012-13	60	...	...	2.00	...
30	P/W & JTW at Posong(Bhakti Rai)	2.00	2012-13	2012-13	60	...	...	2.00	...
31	JTW at Lingding Khola(Som Bdr.Rai)	2.00	2012-13	2012-13	10	...	...	2.00	...
32	JTW at Limkhim kholsa(Anden) at U/Thambong	15.00	2010-11	2011-12	65	...	1.35	13.65	...
33	JTW at Ghanti kholsa at Singling	21.99	2011-12	2013-14	65	...	...	21.99	...

## APPENDIX- IX

## COMMITMENTS OF THE GOVERNMENT - LIST OF INCOMPLETE CAPITAL WORKS

Sl. No.	Name of the project/works	Estimated cost of work/date of sanction	Year of commencement	Target year of completion	Physical progress of work (in percent)	Expenditure during the year	Progressive expenditure to the end of the year	Pending payments	Revised cost, if any/date of revision
( ` in lakh)									
<b>IRRIGATION &amp; FLOOD DEPARTMENT - Contd.</b>									
34	JTW at Ogeng Busty at Singling	32.92	2012-13	2012-13	75	...	2.95	29.97	...
35	JTW at Sisney Zoom GPU	29.98	2011-12	2013-14	30	...	...	29.98	...
36	JTW along Bhutey kholsa to Kyongsa Girl's Sr. Sec. School under Kyongsa GPU, Yangthang Gyalshing	151.49	2011-12	2012-13	91	...	30.08	121.41	...
37	AEW along Kyong Bari at Hee	7.08	2012-13	2012-13	80	...	...	7.08	...
38	AEW at Dharamsala Passangthang Village & Lower Onglop	34.20	2012-13	2012-13	48	...	2.56	31.64	...
39	AEW below Residency of Shri Gopi Katwal & others at Sakyong Road	23.34	2011-12	2012-13	75	...	...	23.34	...
40	Immd. Resto. Of AEW along Kyongsa Kholsa from Sang choling Road to Tikjeck-Ligchom Road	64.00	2011-12	2013-14	71	...	4.79	59.21	...
41	JTW at Thapla khola under Simphok Gumpa dara ward Maneybong	40.00	2011-12	2012-13	91	...	...	40.00	...
42	AEW & CWD from Borbotey to Govt. Secondary School Uttarey	22.46	2012-13	2012-13	91	...	...	22.46	...
43	AEW at Upper Chumbung under Singyang Chumbung	24.53	2012-13	2012-13	98	...	...	24.53	...

## APPENDIX- IX

## COMMITMENTS OF THE GOVERNMENT - LIST OF INCOMPLETE CAPITAL WORKS

Sl. No.	Name of the project/works	Estimated cost of work/date of sanction	Year of commencement	Target year of completion	Physical progress of work (in percent)	Expenditure during the year	Progressive expenditure to the end of the year	Pending payments	Revised cost, if any/date of revision
( in lakh)									
<b>IRRIGATION &amp; FLOOD DEPARTMENT - Contd.</b>									
44	CWD from Senior Sec. School Tashiding to Rashey Khola	9.00	2012-13	2012-13	76	...	3.71	5.29	...
45	JTW along Simana khola at Arithang	25.75	...	...	91	...	...	25.75	...
46	RTW along Sevo Chu, Lachung Dzumsa North Sikkim	140.17	2014-15	2016-17	55	39.70	39.7	100.47	...
47(i)	RTW along Rongli khola at Rongli Bazaar in East Sikkim, Part II, Part A	200.00	2014-15	2016-17	30	7.02	67.56	132.55	...
(ii)	RTW along Rongli khola at Rongli Bazaar in East Sikkim, Part II, Part B	...	2014-15	2016-17	30	14.07	...	...	...
48	JTW at kheselkharka Upper Jor Khola at Lamaten	14.20	2014-15	2015-16	30	2.78	2.78	11.42	...
49	JTW at Dhoka Khola at Gnathang	9.00	2014-15	2016-17	5	...	...	9.00	...
50	JTW near Samaj Ghar Thegu Gnathang	7.00	2014-15	2015-16	5	...	...	7.00	...
51	RTW below Gnathang Police Post along right bank of Gnathang khola	18.00	2014-15	2015-16	5	...	...	18.00	...
52	JTW along Krishna Mandir jhora near singi house Gnathang	16.00	2014-15	2015-16	15	...	...	16.00	...
53	JTW near Karma House Tshangu	6.00	2014-15	2016-17	5	...	...	6.00	...
54	JTW near the house of D.M. Gurung/Tshangu	6.00	2014-15	2016-17	15	...	...	6.00	...

## APPENDIX- IX

## COMMITMENTS OF THE GOVERNMENT - LIST OF INCOMPLETE CAPITAL WORKS

Sl. No.	Name of the project/works	Estimated cost of work/date of sanction	Year of commencement	Target year of completion	Physical progress of work (in percent)	Expenditure during the year	Progressive expenditure to the end of the year	Pending payments	Revised cost, if any/date of revision
( ` in lakh)									
<b>IRRIGATION &amp; FLOOD DEPARTMENT - Concl'd.</b>									
55(i)	JTW/AEW outside the defined boudary of Namchi, South Sikkim	367.75	2012-13	2013-14	85	52.22	72.69	295.06	...
(ii)	CWD & JTW at Chardham Solokhop	...	2012-13	2013-14	85	...	...	...	...
56	CWD/JTW below Pelling Ground West Sikkim	25.38	2011-12	2013-14	50	...	4.82	20.56	...

Note: Information from Food, Civil Supplies & Consumer Affairs Department, Sikkim Public Works Department (Roads & Bridges) and Rural Management & Development Department, Government of Sikkim are awaited (August 2015).

## APPENDIX - X

## MAINTENANCE EXPENDITURE WITH SEGREGATION OF SALARY AND NON-SALARY PORTION

*( in lakh)*

Gran No.	Name of the Grant	Major Head	Sub Major Head	Minor Head	Sub-Head	Detailed Object Head	Object	Description/nomenclature of maintenance expenditure		Components of Expenditure		
								Plan	Non-Plan	Salary	Non-Salary	Total
3	Buildings	2059	1	53	61	71	21	Non Plan	Supplies and Materials	...	2.81	2.81
							27	Non Plan	Minor Works	...	6.20	6.20
							21	Non Plan	Supplies and Materials	...	17.81	17.81
							27	Non Plan	Minor Works	...	71.91	71.91
							21	Non Plan	Supplies and Materials	...	5.00	5.00
							27	Non Plan	Minor Works	...	16.10	16.10
							71	Non Plan	Construction of Guest House/Office for ex-serviceman at Hee-Bermiok.	...	14.97	14.97
							21	Non Plan	Supplies and Materials	...	2.90	2.90
							27	Non Plan	Minor Works	...	8.10	8.10
							21	Non Plan	Supplies and Materials	...	5.00	5.00
							27	Non Plan	Minor Works	...	15.30	15.30
							21	Non Plan	Supplies and Materials	...	12.21	12.21
							27	Non Plan	Minor Works	...	64.75	64.75
							21	Non Plan	Supplies and Materials	...	4.10	4.10
							27	Non Plan	Minor Works	...	7.20	7.20
							21	Non Plan	Supplies and Materials	...	2.00	2.00
							27	Non Plan	Minor Works	...	4.80	4.80
							21	Non Plan	Supplies and Materials	...	2.50	2.50
							27	Non Plan	Minor Works	...	8.00	8.00



## APPENDIX - X

## MAINTENANCE EXPENDITURE WITH SEGREGATION OF SALARY AND NON-SALARY PORTION - Contd.

( in lakh)

Gran No.	Name of the Grant	Major Head	Sub Head				Object Head	Plan	Description/nomenclature of maintenance expenditure account head	Components of Expenditure		
			Major Head	Minor Head	Sub-Head	Detailed Head				Salary	Non-Salary	Total
7	Human Resource Development	2059	60	53	61	77	21	Non Plan	Supplies and Materials	...	4.99	4.99
		2059	60	53	61	77	27	Non Plan	Minor Works	...	1,04.08	1,04.08
13	Health Care, Human Services and Family Welfare	2059	60	53	61	79	21	Non Plan	Supplies and Materials	...	41.65	41.65
		2059	60	53	61	80	21	Non Plan	Supplies and Materials	...	2.99	2.99
		2216	5	53	61	76	21	Non Plan	Supplies and Materials	...	38.99	38.99
30	Police	2059	1	53	61	82	27	Non Plan	Minor Works	...	2.36	2.36
		2216	6	53	61	89	27	Non Plan	Minor Works	...	35.03	35.03
31	Energy and Power	2059	80	53	61	83	21	Non Plan	Supplies and Materials	...	5.20	5.20
		2059	80	53	61	84	21	Non Plan	Supplies and and Materials	...	15.50	15.50
		2059	80	53	61	85	21	Non Plan	Supplies and Materials	...	0.45	0.45
		2059	80	53	61	86	21	Non Plan	Supplies and Materials	...	0.12	0.12
		2059	80	53	61	87	21	Non Plan	Supplies and Materials	...	0.55	0.55
		2059	80	53	61	88	21	Non Plan	Supplies and Materials	...	0.55	0.55
		2059	80	53	61	89	21	Non Plan	Supplies and Materials	...	0.90	0.90
		2059	80	53	61	90	21	Non Plan	Supplies and Materials	...	0.40	0.40
		2216	5	53	61	77	21	Non Plan	Supplies and Materials	...	6.52	6.52
		2216	5	53	61	78	21	Non Plan	Supplies and Materials	...	11.37	11.37
		2216	5	53	61	79	21	Non Plan	Supplies and Materials	...	1.05	1.05
		2216	5	53	61	80	21	Non Plan	Supplies and Materials	...	0.40	0.40

## APPENDIX - X

## MAINTENANCE EXPENDITURE WITH SEGREGATION OF SALARY AND NON-SALARY PORTION - Concl'd.

( in lakh)

Gran No.	Name of the Grant	Major Head	Sub Major Head	Minor Head	Sub-Head	Detailed Object Head	Object	Description/nomenclature		Components of Expenditure		
								Plan	Non-Plan	Salary	Non-Salary	Total
		2216	5	53	61	81	21	Non Plan	Supplies and Materials	...	0.72	0.72
		2216	5	53	61	82	21	Non Plan	Supplies and Materials	...	0.40	0.40
		2216	5	53	61	83	21	Non Plan	Supplies and Materials	...	1.40	1.40
		2216	5	53	61	84	21	Non Plan	Supplies and Materials	...	0.40	0.40
33	Water Security and Public Health Engineering	2059	1	53	61	91	21	Non Plan	Supplies and Materials	...	37.95	37.95
		2059	1	53	61	92	21	Non Plan	Supplies and Materials	...	7.05	7.05
		2059	1	53	61	93	21	Non Plan	Supplies and Materials	...	6.66	6.66
		2059	1	53	61	94	21	Non Plan	Supplies and Materials	...	8.00	8.00
		2216	5	53	61	85	21	Non Plan	Supplies and Materials	...	54.91	54.91
		2216	5	53	61	86	21	Non Plan	Supplies and Materials	...	7.10	7.10
		2216	5	53	61	88	21	Non Plan	Supplies and Materials	...	4.00	4.00
34	Roads	2059	60	53	61	67	27	Non Plan	Minor Works	...	5.75	5.75
41	Urban Development	2059	80	53	61	65	27	Non Plan	Minor Works	...	8.38	8.38
		2059	80	53	61	66	27	Non Plan	Minor Works	...	7.19	7.19
		2217	1	53	0	44	71	Non Plan	Maintenance of Gangtok	...	17.98	17.98
		2217	5	53	0	45	75	Non Plan	Maintenance of Other Bazars	...	11.24	11.24
		2217	5	53	0	48	75	Non Plan	Maintenance of Other Bazars	...	1.70	1.70
44	Governor	2059	60	53	61	68	21	Non Plan	Supplies and Materials	...	7.94	7.94
		2059	60	53	61	68	27	Non Plan	Minor Works	...	1.51	1.51

## APPENDIX - XI

**Statement on Implications for Major Policy Decisions during the year on New Schemes Proposed in the Budget for the Future Cash Flows  
(As on 31 March 2015)**

( ` in lakh )

S. No.	Nature of the Policy Decision/New Scheme	Implication for			In case of Recurring, Indicate the annual estimates of impact on net cash flows		Indicate the nature of Annual Expenditure in terms of				Likely Sources from which Expenditure on new Scheme to be met		
		Receipts/Exp/Both	Recurring/One Time	If one time, indicate the impact	Definite Period (Specify the period)	Permanent	Revenue		Capital		States Own Resources	Central Transfers	Raising Debt (Specify)
							Plan	Non Plan	Plan	Non Plan			
1	Organic Farming in Sikkim	#	#	#	#	#	2,00.00	...	...	...	#	#	#
2	Office Complex for Judicial Administration	#	#	#	#	#	...	...	8,16.53	...	...	8,16.53	...
3	Setting of Polytechnic at Yangthan, West Sikkim	#	#	#	#	#	...	...	2.51	...	...	2.51	...
4	Construction of 575 Bedded Super Speciality Hospital (SPA)	Both	Recurring	...	2010-2014	...	...	...	50,00.00	...	...	50,00.00	...

## APPENDIX - XI

**Statement on Implications for Major Policy Decisions during the year on New Schemes Proposed in the Budget for the Future Cash Flows  
(As on 31 March 2015)**

( ` in lakh )

S. No.	Nature of the Policy Decision/New Scheme	Implication for			In case of Recurring, Indicate the annual estimates of impact on net cash flows		Indicate the nature of Annual Expenditure in terms of				Likely Sources from which Expenditure on new Scheme to be met		
		Receipts/Exp/Both	Recurring/One Time	If one time, indicate the impact	Definite Period (Specify the period)	Permanent	Revenue		Capital		States Own Resources	Central Transfers	Raising Debt (Specify)
							Plan	Non Plan	Plan	Non Plan			
5	Skill Development Mission Scheme Financed by Department of Personnel G.O.I. (100 percent CSS)	#	#	#	#	#	33.83	...	...	...	...	33.83	...
6	Skill Development Intensive Training Programme Training for all (100 percent CSS)	#	#	#	#	#	27.16	...	...	...	...	27.16	...
7	Multilayer Parking (SPA)	#	#	#	#	#	...	...	1,65.65	...	...	1,65.65	...
8	Construction of Kishan Bazar in two District	#	#	#	#	#	...	...	4,33.32	...	...	4,33.32	...

## APPENDIX - XI

**Statement on Implications for Major Policy Decisions during the year on New Schemes Proposed in the Budget for the Future Cash Flows  
(As on 31 March 2015)**

( ` in lakh )

S. No.	Nature of the Policy Decision/New Scheme	Implication for			In case of Recurring, Indicate the annual estimates of impact on net cash flows		Indicate the nature of Annual Expenditure in terms of				Likely Sources from which Expenditure on new Scheme to be met		
		Receipts/Exp/Both	Recurring/One Time	If one time, indicate the impact	Definite Period (Specify the period)	Permanent	Revenue		Capital		States Own Resources	Central Transfers	Raising Debt (Specify)
							Plan	Non Plan	Plan	Non Plan			
9	Construction of flyover at Deorali Zero Point, TNA Complex	#	#	#	#	#	...	...	4.00	...	#	4.00	#
10	Construction of Sky Walk tower at Bhaleydhunga Yangyang	#	#	#	#	#	...	...	1,33.05	...	#	#	#
11	South Asia Tourism Infrastructure Development Project to Sub Regional Tourism Development in Sikkim (ADB) Project	#	#	#	#	#	...	...	13.71	...	...	13.71	...

# Information not received from State Government.

**© COMPTROLLER AND  
AUDITOR GENERAL OF INDIA  
2015  
[www.cag.gov.in](http://www.cag.gov.in)**

**<http://agskm.cag.gov.in>**