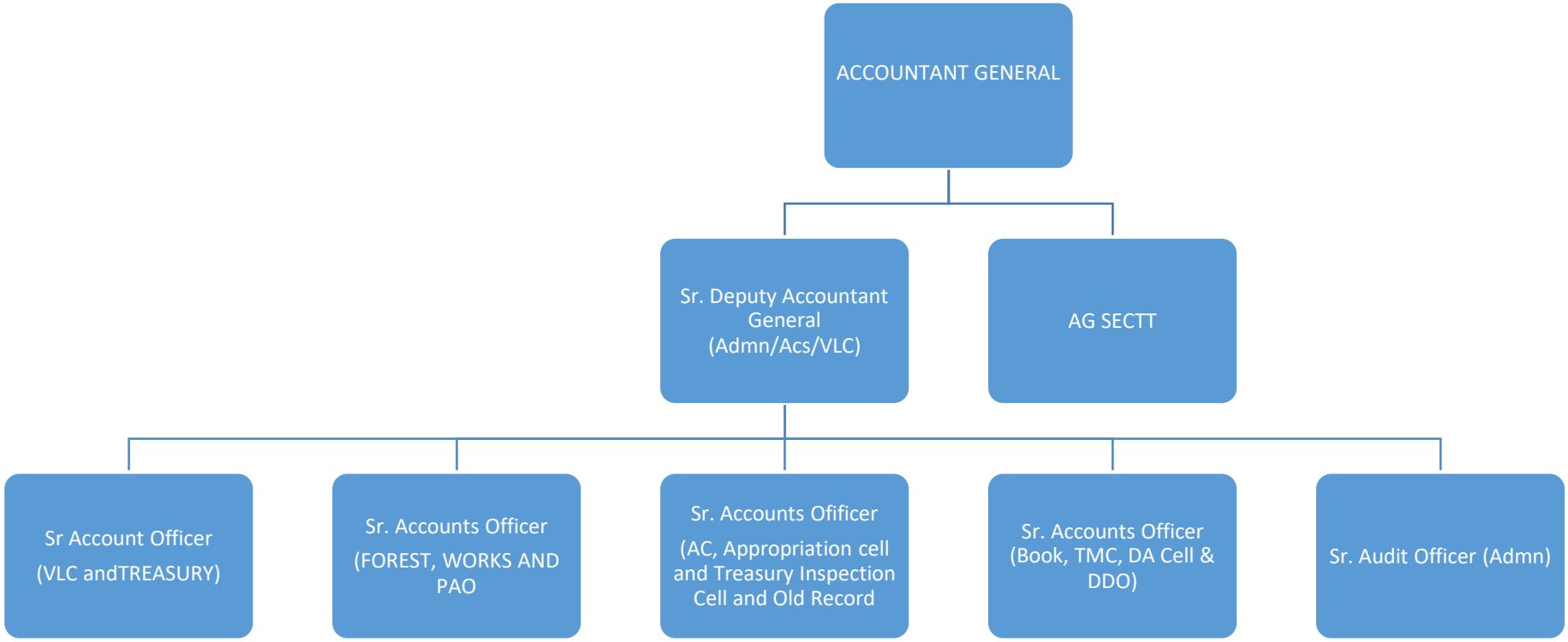
ACCOUNTANT GENERAL
Sr. Deputy Accountant General (Admn/Acs/VLC)
AG SECTT
Sr Account Officer (VLC andTREASURY)
Sr. Accounts Officer (FOREST, WORKS AND PAO
Sr. Accounts Ofificer (AC, Appropriation cell and Treasury Inspection Cell and Old Record
Sr. Accounts Officer (Book, TMC, DA Cell & DDO)
Sr. Audit Officer (Admn)