

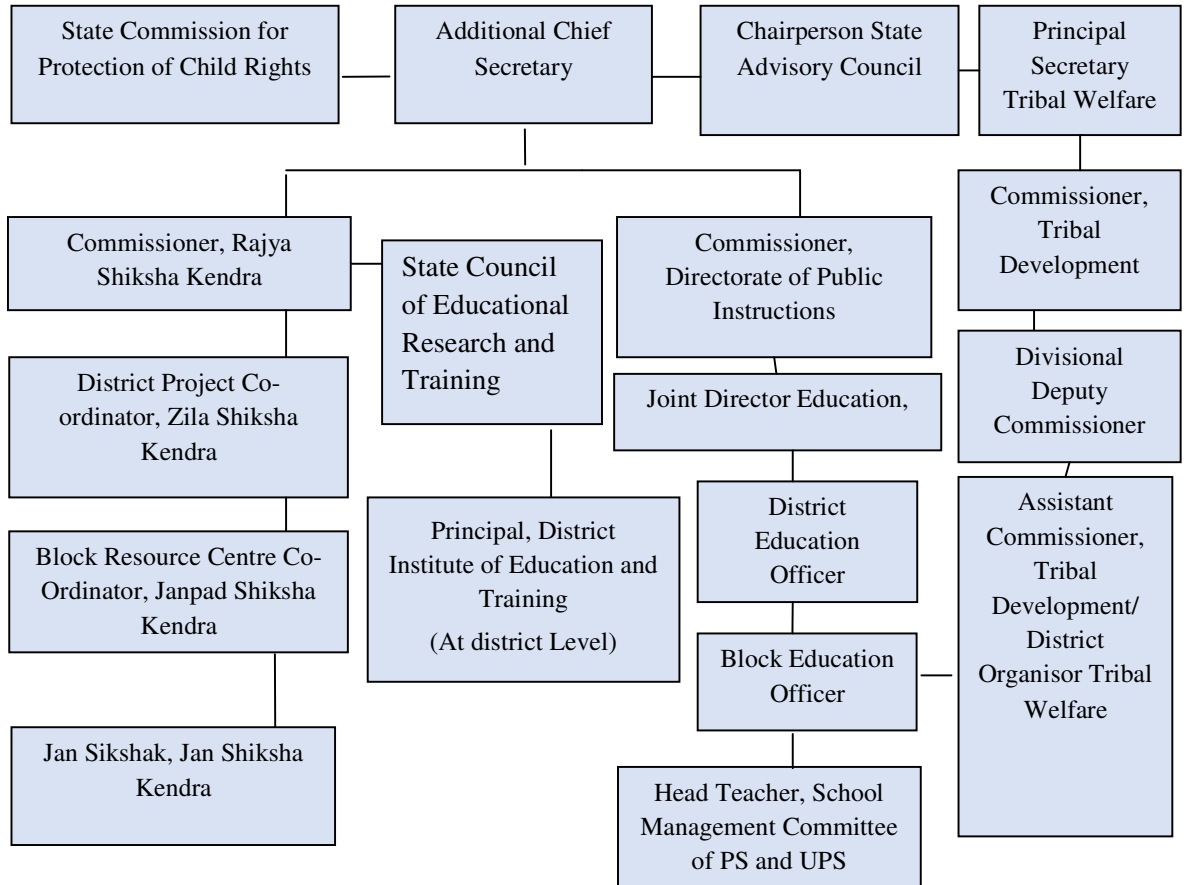

Appendices

Appendix-1.1
(Reference: Paragraph 1.1.1, Page No. 3)
Organizational set-up



Appendix-1.2
(Reference: Paragraph 1.3, Page No. 4)
List of Sample districts and blocks

Sl. No.	Name of District	Total No. of Blocks	Name of selected Blocks	Total No. of selected blocks
(1)	(2)	(3)	(4)	(5)
1	Balaghat	10	Paraswada	04
			Baihar	
			Khairlanji	
			Balaghat	
2	Bhopal	04	Berasia	04
			Phanda New City	
			Phanda Old City	
			Phanda Rural	
3	Burhanpur	02	Burhanpur	02
			Khaknar	
4	Chhindwara	11	Chhindwara	04
			Tamia	
			Parasia	
			Harra	
5	Datia	03	Bhander	03
			Datia	
			Seondha	
6	Dhar	13	Kukshi	04
			Bagh	
			Dhar	
			Tirla	
7	Indore	05	Depalpur	04
			Mhow	
			Indore	
			Sanwer	
8	Jhabua	06	Ranapur	04
			Rama	
			Meghnagar	
			Jhabua	

(1)	(2)	(3)	(4)	(5)
9	Morena	07	Ambha	04
			Porsa	
			Morena	
			Kailaras	
10	Panna	05	Ajaygarh	04
			Gunnor	
			Panna	
			Pawai	
11	Ratlam	06	Sailana	04
			Alot	
			Ratlam	
			Jaora	
12	Shahdol	05	Burhar	04
			Gohparu	
			Jaisinghnagar	
			Sohagpur	
13	Singrauli	03	Chitrangi	03
			Deosar	
			Waidhan	
	Total	80		48

Appendix-1.3
(Reference: Paragraph 1.3, Page No. 4)
List of Sample Schools

Sl. No.	Name of District	Name of selected Blocks	Govt/Aided/Specified Category.	Name of selected schools
(1)	(2)	(3)	(4)	(5)
1	Balaghat	Paraswada	Government	P.S English Ashram Paraswada
2			Government	M.S Pogarjhuri
3			Government	P.S Linga
4			Government	P.S Pondi
5			Government	M.S Arandia
6			Government	M.S Dhurva
7		Baihar	Government	P.S Aamghan
8			Government	P.S Banna
9			Government	M.S Birva
10			Government	P.S Kholva
11			Government	M.S Bijora
12			Government	N.M.S Gohara
13			Aided Pvt.	Mission Sah Shiksha P.S Baihar
14			Aided Pvt.	Mission Sah Shiksha M.S Baihar
15		Khairlanji	Government	M.S Navegaon (Kha)
16			Government	N.M.S Chutiya
17			Government	G.P.S Kumhali
18			Government	J.P.S Kothurana
19			Government	G.B.P.S Amai
20			Government	GMS Amai
21			Aided Pvt.	Madarsa Anjuman Islamia Arambha
22			Aided Pvt.	Aswachha Dhanda Boys Ashram Khairlanji
23		Balaghat	Government	P.S Hardoli
24			Government	M.S Bhatara
25			Government	M.S Hardoli
26			Government	P.S Manegaon
27			Government	P.S Hirapur

(1)	(2)	(3)	(4)	(5)
28			Government	M.S DIET Balaghat
29			Aided Pvt.	Madarsa Gosia Balaghat
30			Specified Cat.	Central School Bharveli
31	Bhopal	Berasia	Government	G.M.S Barkheda Baramad
32			Government	G.P.S Russali
33			Government	G.P.S Vimukt Jati Ashram
34			Government	G.M.S Mangalgarh
35			Government	Govt. P.S Damkheda
36		Phanda Rural	Government	G.M.S Jamunia Kalan
37			Government	G.M.S Bagroda
38			Government	G.P.S Dhamania
39			Government	Govt. P.S Mubarakpur
40			Government	Govt. M.S Bilkhiriya
41		Phanda New City	Government	G.M.S Security Line
42			Government	G.M.S Boys Barkheda (Bhel)
43			Government	G.M.S Bairagarh No-1
44			Government	Govt. P.S Samrat Ashok
45			Government	Govt. P.S Sultania Infrentary
46			Aided Pvt.	Pvt. M.S (1-8) Bright Career MS, Budhwara
47			Aided Pvt.	Pvt. M.S (1-8) New Rani Kamlapati MS, Bajaria Road
48			Specified Cat.	Kendriya Vidyalaya NO.2 Shivaji Nagar
49			Aided Pvt.	Pvt. M.S (1-8) Sindhu Middle School Sant Kanwaram Road
50		Phanda Old City	Government	G.P.S Phool Mahal No-1
51			Government	G.P.S Girls Barkhedi (Lily Talkies)
52			Government	G.M.S Dwarka Nagar
53			Government	Govt. M.S Vivekanand
54			Government	Govt P.S Aliganj
55			Aided Pvt.	Pvt. H.S.S (1-12) Bal Niketan HSS, Hamidia Road Bus stand Bhopal

(1)	(2)	(3)	(4)	(5)
56			Aided Pvt.	Aided M.S (1-8) New Kilol MS, Kabeetpura
57			Aided Pvt.	Pvt. M.S (1-8) Sadhu Waswani School, Bairagarh
58			Aided Pvt.	Pvt. H.S.S (1-12) Kilol Hr Sec School, Regiment Road Shahjahanabad Bhopal
59			Aided Pvt.	Pvt M.S (1-8) Naveen Indrakama Madhyamik Sahala Mangalwara Bhopal
60			Aided Pvt.	Pvt. M.S (1-8) Jawahar Sindhu MS, Near Sabji Mandi, Bairagarh
61	Burhanpur	Burhanpur	Government	New Boys Hindi M.S Lalbag
62			Government	G.P.S Jainabad
63			Government	New M.S Badgaon Maphi
64			Government	Marathi P.S Nachankheda
65			Government	Nagjhiri Hindi P.S
66			Government	P.S Chulkhan
67			Government	Marathi P.S Hatnoor
68			Government	New Urdu M.S Bahadarpur
69			Government	Purusharhi Hindi M.S
70			Government	Subhash M.S Burhanpur
71			Aided Pvt.	Aided H.S.S lal Bagh Burhanpur
72			Aided Pvt.	Aided H.S.S Shri Ganesh Burhanpur
73			Aided Pvt.	Aided H.S.S Hakimia Multipurpose Burhanpur
74			Aided Pvt.	Aided HSS Girls Quadaria Burhanpur
75			Aided Pvt.	Aided HSS Ansar Iftekhhar Burhanpur
76			Aided Pvt.	Aided HSS Bharti Burhanpur
77			Specified Cat.	Central School Mohammadpura
78		Khaknar	Government	P.S Khaparkheda
79			Government	New M.S Khaparkheda

(1)	(2)	(3)	(4)	(5)
80			Government	P.S Dhaba
81			Government	P.S Khaknarkala
82			Government	P.S Satod
83			Government	M.S Palasur
84			Government	M.S Girls Khaknar khurd
85			Government	New M.S Dhaba
86			Government	P.S Khaknar khurd
87			Government	New M.S Manjrodkala
88			Aided Pvt.	Nutan Vidya Mandir Shekhapur
89			Aided Pvt.	Aided HSS Nepanagar
90			Specified Cat.	Central Govt. HSS Nepanagar (Kendriya Vidyalaya)
91	Chhindwara	Chhindwara	Government	Govt. M. S Khapabhat
92			Government	Govt. P. S.Khari Bhutai
93			Government	Govt. M. S Girls ashram navin Chhindwara
94			Government	Govt P. S Barra Dhana Gangiwara
95			Government	Govt M. S Thuniawan
96			Specified Cat.	Central schools
97			Aided Pvt.	H S S Jaganath Chhindwara
98			Aided Pvt.	Bharti Vidya Mandir Chhindwara
99			Aided Pvt.	P .S Mission Church
100			Aided Pvt.	P.S Mission Girls Tani Ganj
101			Aided Pvt.	Boys P .S Jagganath
102			Aided Pvt.	P .S Mission Chota Bazar
103		Tamia	Government	Govt P. S Keolari
104			Government	Govt M. S Daihar
105			Government	Govt P. S Ghatlinga
106			Government	Govt P. S Najarpurkamthi
107			Government	Govt M. S Markadhana
108			Aided Pvt.	P. S Mission Bijori(Aided)
109		Parasia	Government	Govt P. S Kelkachakkar

(1)	(2)	(3)	(4)	(5)
110			Government	Govt P. S Bhajipani
111			Government	Govt M.S PENCH valley Parasia
112			Government	Govt M.S Baghbaghriya
113			Government	Govt P. S Payali
114			Aided Pvt.	H. S. S Mission Badkuhi
115			Aided Pvt.	Urdu P. S Chandament
116		Harrai	Government	Govt P. S Khamtra
117			Government	Govt M. S Bamhori
118			Government	Govt M. S Chikhla
119			Government	Govt M. S Rated
120			Government	Govt P. S Dhadra
121	Datia	Bhander	Government	M.S Chandrol
122			Government	M.S No.2 Bhander
123			Government	P.S Chandrol
124			Government	P.S Simthara
125			Government	M.S Barana
126			Government	P.S No.1 Bhander
127			Government	P.S Boys (SC) Ashram Bhander
128			Government	New M.S Sunari
129		Datia	Government	New M.S Sitapur
130			Government	New M.S Jhadiya
131			Government	P.S Choupra
132			Government	New M.S Police line Datia
133			Government	M.S No. 6 Datia
134			Government	M.S Imliya
135			Government	P.S Ram nagar
136			Government	P.S 29 Batalian Datia
137			Government	P.S Civil line Pitambra Peeth
138			Specified Cat.	Govt. Kendriya Vidyalaya Datia
139			Aided Pvt.	Aided P.S Bagedhari Sani
140			Aided Pvt.	Govt. SC/ST P.S Saharyane (REO)
141			Aided Pvt.	Aided P.S Pisanari
142		Seondha	Government	P.S Kabir Nagar

(1)	(2)	(3)	(4)	(5)
143			Government	P.S Talpura Indergarh
144			Government	New M.S Piparoua
145			Government	New M.S Netuapura
146			Government	New Boys P.S Nahla
147			Government	P.S Girls Ashram Indergarh
148			Government	M.S Girls Indergarh
149			Government	Girls P.S .Seondha
150			Government	New MS Mahonjat
151	Dhar	Kukshi	Government	NPS (EGS) Sitlamata
152			Government	AJKA Kukshi
153			Government	NPS(EGS) Baydipura
154			Government	M.S Thuvati
155			Government	S.S Banki
156			Aided Pvt	Vardhman Jain Bal Mandir Kukshi
157			Aided Pvt	Safia Madarsa Kukshi
158			Aided Pvt	Swami Vivekanand Adiwasi Ashram jugatalai
159			Aided Pvt	Dr. Bhimrao Ambedkar Adiwasi Ashram khedli
160		Bagh	Government	M.S Kharvali
161			Government	New M.S Jetgarh
162			Government	G.P.S Bagh
163			Government	Naveen M.S Baki
164			Government	P.S Banki
165			Aided Pvt	Dr Rajendra Prasad Adiwasi Ashram Baklaya Bagh
166			Aided Pvt	Rajendra Jain Mandir Bagh
167			Aided Pvt	Maheswari Middle School Bagh
168		Dhar	Government	Girls.M.S No-3 Dhar
169			Government	P.S No-4 Dhar
170			Government	P.S Sunarkhedli
171			Government	P.S No-8 Dhar
172			Government	New M.S Bagditaj
173			Specified cat.	<i>Kendriya Vidyalaya</i> Dhar

(1)	(2)	(3)	(4)	(5)
174			Aided Pvt	Swetamber Mahavir Jain School, Dhar
175			Aided Pvt	Kamalia Urdu Dhar
176		Tirla	Government	G.P.S Chiklia
177			Government	M.S Himmatgarh
178			Government	K.A Ganganagar
179			Government	M.S Mohanpura
180			Government	M.S Mandli
181	Indore	Depalpur	Government	G.P.S No. 1 Depalpur
182			Government	Unnat GMS Depalpur
183			Government	G.M.S Jalodiya Gyan
184			Government	G.P.S No 2 Betma
185			Government	GM.S Chander
186		Mhow	Government	Girls G.P.S Hasalpur
187			Government	Girls G.M.S Harsola
188			Government	GP.S Sherpur
189			Government	GP.S Umaria
190			Government	GM.S Dharnaka
191			Aided Pvt.	Marathi P.S Mhow
192			Aided Pvt.	Marathi M.S Mhow
193			Aided Pvt.	Mashi high school Rasalpura Mhow
194			Specified Cat.	<i>Kendriya Vidyalaya</i> Mhow
195		Indore	Government	Girls M.S Nehru Nagar
196			Government	Girls M.S Bijalpur
197			Government	Girls P.S NO. 20 Bada Ganpati
198			Government	GP.S No 111 Bhagirathpura
199			Government	M.S No 48 Dhanwantri
200			Aided Pvt.	Sambhaji Smirti Bal Mandir higher secondary school Indore
201			Aided Pvt.	Sarswati mahila shikshan sewa Indore
202			Aided Pvt.	Jain middle school Indore
203			Aided Pvt.	Bal vinay mandir chatribagh Indore

(1)	(2)	(3)	(4)	(5)
204			Aided Pvt.	Shri Maheshwari higher secondary school Indore
205		Sanwer	Government	Girls G.P.S Kshipra
206			Government	G.P.S Rangkaradiya
207			Government	GPS Paliya
208			Government	Unnat GMS Magarkheda
209			Government	Unnat GMS Ranwer
210			Aided Pvt.	Kasturba mahila sewa sadan chandrawati ganj sanwer
211	Jhabua	Ranapur	Government	Govt. P S Bhootkhedi
212			Government	N.M.S Ranapur (W-12)
213			Government	Govt. P. S Bhurimati
214			Government	Govt. M.S Bhurimati
215			Government	Govt. M.S Buniyadi S.N.1 Ranapur
216			Aided Pvt	P.S Matachamunda Adiwasi Vagai
217			Aided Pvt	Private H.S Nirmala Bhurimati Ranapur
218			Aided Pvt	Indira Gandhi Boys Ashram Dhamni Chamna
219			Aided Pvt	Privt. H.S Vidya Mandir Ranapur
220			Aided Pvt	M.S Gram Swaraj Ashram Mandlinathu
221			Aided Pvt	M.S Sabri Girls Ashram Mandlinathu
222		Rama	Government	N.M.S Golabadi
223			Government	P.S Kokawad
224			Government	P. S Jharniyani
225			Government	P.S School F. Navapada (Machaliya)
226			Government	G M.S Kalidevi
227			Aided Pvt	GP.S Indira Gandhi Ashram Jhake
228			Aided Pvt	Rajeev Gandhi boys Ashram Rahenda
229		Meghnagar	Government	Govt. PS Upshala Meghnagar

(1)	(2)	(3)	(4)	(5)
230			Government	Govt. MS Nogaon
231			Government	Govt. P S Gopalpura
232			Government	Govt. S.B.M.S. Rambhapur
233			Government	Govt. M.S Gudachotta
234		Jhabua	Government	P S Khedi
235			Government	P S Maujipada
236			Government	PS Ratitalai Ward 11 Jhabua
237			Government	N.M.S Gelarbadi
238			Government	MS Ratitalai Ward 11 Jhabua
239			Aided Pvt	Rajeev Gandhi MS Ashram Kishanpuri
240			Specified cat.	Central School Jhabua
241	Morena	Ambah	Government	Govt. MS Dimni
242			Government	Govt.PS (EGS) Khokhalkapura
243			Government	Govt. PS Kodre
244			Government	Govt. M. S. Matabandakapura
245			Government	Govt. N.P.S. Khera
246			Aided Pvt.	P.S Chirpura
247			Aided Pvt.	P.S Bahadurkapura
248			Aided Pvt.	P.S Bholaramkapura
249		Porsa	Government	Govt. M.S Gadiya Raipur
250			Government	Govt.(EGS)Patel kaPura
251			Government	Govt. P.S Gopalpura
252			Government	Govt. G.P.S Mahua
253			Government	Govt.G.M.S Rached
254			Aided Pvt.	P.S Raichandkapura
255			Aided Pvt.	P.S. Gandhi Nagar Porsa
256		Morena	Government	Govt. P.S Gulendri
257			Government	Govt. M.S No.4
258			Government	Govt. P.S Narhaikapura
259			Government	Govt. M.S. KothaykaPura
260			Government	Govt. M.S Jeegni
261			Aided Pvt.	P.S. Sihora

(1)	(2)	(3)	(4)	(5)
262			Aided Pvt.	P.S Sarvodaya Sangeet School
263			Aided Pvt.	MS M. G. B. Q. A .M. U Morena
264			Aided Pvt.	P.S KS Morena
265		Kailaras	Government	Govt. M.S Kotsirthara
266			Government	Govt. P.S Pransuk Kapura
267			Government	Govt. P.S Surpura
268			Government	Govt.M.S Sujarma
269			Government	Govt. M.S Virawali
270			Aided Pvt.	P.S Garmora
271	Panna	Ajaygarh	Government	Govt. M. S Bagha
272			Government	M. S Taroni
273			Government	U.E.G.S Madhikapurwa
274			Government	U.E.G.S Dhowinkapurwa
275			Government	P. S Gadriyanpurwa Banahari
276			Government	P.S Urdu Amarchi
277			Government	P.S Narayanchua
278		Gunnor	Government	U.E.G.S Harijan Basti Patnakala
279			Government	P.S Dharwara
280			Government	P.S Bhatanwara
281			Government	P.S Ghatari
282			Government	M.S TighraBugurg
283			Government	M.S Piparwaha
284			Government	M.S Chaparwara
285		Pawai	Government	M.S Boys Hatkuri
286			Government	M.S Boys Krishangarh
287			Government	P.S Jagdishpur
288			Government	P.S Girls Tikariya
289			Government	M.S Boda
290			Government	P.S Gudmania
291			Government	M.S Nanhipawai
292		Panna	Government	M.S Girls Brijpur
293			Government	P.S Bamuri
294			Government	P.S Rajapur

(1)	(2)	(3)	(4)	(5)
295			Government	P.S Dhamchua
296			Government	M.S Silgi
297			Government	M.S Sirswaha
298			Government	M.S Hirapur
299			Specified Cat.	Central School
300			Aided Pvt.	S.K.N Dham
301	Ratlam	Sailana	Government	P.S Kapasia
302			Government	P.S Bandriya kamal
303			Government	P.S Bakhat pura khurd
304			Government	G.M.S Amargarh
305			Government	Navin MS Jamdabhilan
306		Alot	Government	G.M.S Thuria
307			Government	G.M.S Kotkaradiya
308			Government	P.S Narayangar
309			Government	P.S Aalakheda
310			Government	M.S Bapcha
311		Ratlam	Government	P.S Badoda
312			Government	M.S Alkapuri
313			Government	P.S Ghatvas
314			Government	P.S Chavra
315			Government	M.S Barodiya
316			Government	M.S Bambhori
317			Aided Pvt	P.S Gujrati Samaj Ratlam
318			Aided Pvt	Private H.S.S MGM Urdu Ratlam
319			Aided Pvt	P.S Shankar Ratlam
320			Aided Pvt	P.S Seraniya Ratlam
321			Aided Pvt	P.S MGM UrduRatlam
322			Aided Pvt	M.S. G Jain school Ratlam
323			Aided Pvt	MS Masihi school Ratlam
324			Specified cat.	Central Govt.H.S.S(Kendriya Vidyalaya,) Ratlam
325		Jaora	Government	M.S Mundlaram
326			Government	P.S Hunkhedi
327			Government	M.S Virpura
328			Government	M.S Moyakheda

(1)	(2)	(3)	(4)	(5)
329			Government	P.S Arjala
330			Aided Pvt	Private H.S.S Venugopal Jaora
331	Shahdol	Burhar	Government	P.S Bacharwar
332			Government	M.S Jarwahi
333			Government	P.S MouharTola
334			Government	M.S Sabo basti
335			Government	P.S KolanTola
336		Gohparu	Government	M.S Devgarh
337			Government	P.S Diya Pipar
338			Government	P.S Lodhi
339			Government	M.S Patori
340			Government	M.S Belli
341		Jaisinghnagar	Government	P.S Devra road
342			Government	P.S Jhara
343			Government	P.S BadakaTola
344			Government	M.S Bar Tola
345			Government	P.S Pondikala
346			Aided Pvt.	Pvt. Adiwasi girls sikshaparishar
347			Aided Pvt.	Aided HSS Girls ADI Parisar
348			Aided Pvt.	M.S Aawashiya High school
349			Aided Pvt.	M.S Aawashiya ADI. Tihaki
350			Aided Pvt.	Aided Adiwasi girls sikshaparishar
351			Aided Pvt.	P.S Aided AdarshAdiwasiKanyaparis har
352			Aided Pvt.	P.S Aided AdarshAdiwasiKanyaparis har
353		Sohagpur	Government	M.S KanyasikshaParisar
354			Government	P.S Harri
355			Government	P.S BandhawaTola, Khoh
356			Government	M.S Bhanpur
357			Government	M.S Novgava

(1)	(2)	(3)	(4)	(5)
358			Government	M.S Nipaniya
359			Specified Cat.	Central School
360			Specified Cat.	Central School
361	Singrauli	Chitrangi	Government	P.S Badkud
362			Government	M.S Chakariya
363			Government	P.S Deori
364			Government	M.S Mahdeiya
365			Government	U.E.G.S Engura
366			Government	P.S Babdi
367			Government	U.E.G.S Mauhariya
368			Government	H.R.S Gorbi
369			Government	M.S Badkud
370		Deosar	Government	P.S Bargonwa
371			Government	P.S Bhaluhi
372			Government	M.S Girls Bargonwa
373			Government	P.S Baghdadih
374			Government	M.S Jogini
375			Government	U.E.G.S KhadihwaTolaBaghadih
376			Government	M.S Baherwadand
377			Government	M.S Pokhara
378			Government	M.S Bargonwa
379		Waidhan	Government	U.E.G.S Manikchaura
380			Government	M.S Pondinaugai
381			Government	M.S Raila
382			Government	P.S Karami
383			Government	M.S Parsauna
384			Government	P.S Dhurital
385			Government	P.S Etama
386			Government	M.S ChingiTola
387			Government	M.S Boys Waidhan
388			Government	P.S Boys Mada
389			Specified Cat.	Kendriya Vidyalaya C.W.S Jayant Singrauli
390			Specified Cat.	Kendriya Vidyalaya Singrauli

Appendix-3.1

(Reference: Paragraph 3.1.2, Page No. 20)

Statement showing the status of educational indicators in test checked districts during 2015-16

Sl. No.	Name of Districts	GER		Dropout rate		Retention rate		Average Attendance		Transition rate from primary to upper primary level
		Primary level	Upper Primary Level	Primary level	Upper Primary level	Primary level	Upper Primary level	Primary level	Upper Primary level	
1	Balaghat	104.3	98.1	01.40	01.10	98.60	98.90	88.70	90.20	99.80
2	Bhopal	110.07	102.56	4.77	3.86	95.23	96.14	99.90	99.92	88.28
3	Burhanpur	99.28	98.97	8.82	8.40	91.18	91.60	86	85.29	82.49
4	Chhindwara	108.64	94.12	2.70	6.19	89.13	95.95	-	-	97.20
5	Datia	103.74	96.97	13.35	07.08	78.34	82.31	-	-	85.02
6	Dhar	99.7	93.7	0.84	0.86	96.40	98.70	84.5	86.7	68.84
7	Indore	121.00	115.00	01.70	02.90	98.29	97.10	74.67	76.87	95
8	Jhabua	108.24	78.14	11.57	13.66	84.10	84.60	-	-	71.59
9	Morena	103.5	103.8	0.27	0.28	99.73	99.72	67	70	92.29
10	Panna	114.2	104.2	9.5	6.3	100		72	64	100
11	Ratlam	99.89	99.75	9.82	5.24	96.25	95.45	58.5	61.5	87.01
12	Shahdol	104	93.37	3.15	4.49	96.85	95.51	83.35	87.65	96.00
13	Singrauli	107.1	105.9	3.8	6.2	97	92	65	68	92.00

(Source: Information furnished by test-checked districts)

Appendix-3.2

(Reference: Paragraph 3.3, Page No. 24)

Habitations without schooling facilities in test checked districts

(Figures in number)

Sl. No.	Particulars	2012-13	2015-16
1	Total habitations	12187 (Five districts)	5976 (Three districts)
Primary level			
2	Habitation with PS within one km	11225	5860
3	Habitation without PS within one km	431	116
4	Habitation eligible for PS as per state norms	128	02
5	Habitation not eligible for PS	303	114
6	Number of children in such habitations (4) and (5)	14161	2071
Upper Primary level (Total habitations)		12975 (Six districts)	7673 (Four districts)
7	Habitation having UPS facility in 3 Km	9745	7449
8	Habitation without UPS facility in 3 Km	3230	224
9	Habitation Eligible as per state norm	64	4
10	Habitation not Eligible as per state norm	3166	220
11	No. of children in the habitation	6837	2056

(Source: AWP&B of test checked districts)

Appendix-3.3

(Reference: Paragraph 3.7.1, Page No. 34)

Position showing the out of school children covered in training and brought into mainstream

(Figures in number)

Year	Training	Target approved by PAB		Target sanctioned by State			Children enrolled in training	No of OOSC brought into main stream (percentage)	No of OOSC identified as per VER	Target set	Difference in coverage
		No of children	Financial (₹ in lakh)	No of children	No of centre	Financial (₹ in lakh)	No of children (percentage)				
2011-12	RST	41589	5086.10	41589	832	5086.10	35552	27191	70486	65322	5164
	NRST	16533	330.66	16533	1654	330.66	15475	9489			
	Seasonal Hostel	8557	752.85	500	-	487.65	0	0			
	Platform school/Human development centre	6700	324.00	6700	261	324.00	4422	2729			
	Total	73379	6493.61	65322	2747	6228.41	55449(85)	39409(71)			
2012-13	RST	53511	7991.03	53511	1070	7991.03	39727	15927	126485	121465	5020
	NRST	61595	1847.85	61595	6160	1847.85	141297	82639			
	Seasonal Hostel	6359	317.95	6359	127	317.95	2958	2958			
	Total	121465	10156.83	121465	7357	10156.83	183982(151)	101524(55)			
2013-14	RST	29984	3598.56	29984	600	3598.56	22685	18085	74415	47682	26733
	NRST	11447	171.71	11447	1145	171.71	15875	11810			
	Seasonal Hostel	6251	200.03	6251	-	200.03	4304	4304			
	Total	47682	3970.30	47682	1745	3970.30	42864(90)	34199(80)			
2014-15	RST	22288	2700.79	22288	447	2700.79	14688	10655	63587	39262	24325
	NRST	12285	184.275	12285	615	184.275	14705	11059			
	Seasonal Hostel	4689	150.048	4689	95	150.048	4091	4091			
	Total	39262	3035.11	39262	1157	3035.11	33484(85)	25805(77)			
2015-16	RST	6600	1320	6600	51	1320	3970	3321	101234	39245	61989
	NRST	21386	320.79	21386	1069	320.79	12700	10283			
	Seasonal Hostel	11259	548.03	11259	-	548.03	4903	4903			
	Total	39245	2188.82	39245	1120	2188.82	21573(55)	18507(86)			

RST- Residential special training, NRST - Non-residential special training

(Source: AWP&B and information provided by RSK)

Appendix-3.4

(Reference: Paragraph 3.7.1, Page No. 35)

Statement showing status of OOSC, training and mainstreaming of OOSC in test checked districts

(Figures in number)

Sl. No.	Name of District	OOSC and training in 2010-16		OOSC and mainstream in 2010-15	
		No. of OOSC	No. of OOSC trained	No. of OOSC	No. of OOSC provided training for mainstream
1	Balaghat	5050	362	4542	617
2	Bhopal	5952	2837	5553	1957
3	Burhanpur	14351	8045	12559	1425
4	Chhindwara	6509	5515	5987	4928
5	Datia	1709	1198	1587	670
6	Dhar	14314	7163	10885	4224
7	Indore	8870	2219	7936	2061
8	Jhabua	36210	122	29602	19878
9	Morena	8487	0	7566	0
10	Panna	3240	0	2731	1587
11	Ratlam	8659	6975	8584	3206
12	Shahdol	1429	1538	1044	1078
13	Singrauli	0	103	0	0
	Total	114780	36077	98576	41631

(Source: AWP&B of test checked districts and information provided by districts)

Appendix-4.1**(Reference: Paragraph 4.1.1, Page No. 45)****Statement showing no. of PS and UPS having adverse PTR in test checked districts****(Figures in number)**

Sl. No.	Name of District	Total No. of PS	Total No. of UPS	No. of Primary Schools having Adverse PTR	No. of Upper Primary Schools having Adverse PTR
1	Balaghat	2011	780	180	407
2	Bhopal	823	374	127	168
3	Burhanpur	521	214	230	137
4	Chhindwara	2689	1045	130	157
5	Datia	872	384	163	207
6	Dhar	3319	856	781	292
7	Indore	1114	591	126	85
8	Jhabua	1989	427	1123	192
9	Panna	1627	714	137	203
10	Ratlam	1623	561	306	176
11	Shahdol	1630	494	475	325
12	Singrauli	1518	509	297	146
	Total	19736	6949	4075	2495

(Source: U-DISE)

Appendix-4.2

(Reference: Paragraph 4.1.1, Page No. 45)

Statement showing no. of test checked PS and UPS having adverse PTR

(Figures in number)

Sl. No.	Name of District	No. of PS having adverse PTR	No. of UPS having adverse PTR
1	Balaghat	2	2
2	Bhopal	0	3
3	Burhanpur	8	7
4	Chhindwara	6	7
5	Datia	3	4
6	Dhar	5	4
7	Indore	0	1
8	Jhabua	11	1
9	Morena	5	6
10	Panna	4	10
11	Ratlam	4	6
12	Shahdol	3	7
13	Singrauli	6	9
	Total	57	67

(Source: Information furnished by schools)

Appendix-4.3

(Reference: Paragraph 4.5, Page No. 49)

Statement showing target and achievement of in-service training and induction training of teachers

(Figures in number)

Sl. No.	Nature of training	Year									
		2011-12		2012-13		2013-14		2014-15		2015-16	
		Target	Achievement	Target	Achievement	Target	Achievement	Target	Achievement	Target	Achievement
(1)	(2)	(3)	(4)	(5)	(6)	(7)	(8)	(9)	(10)	(11)	(12)
1	Refresher in-service teachers training at BRC level and above-10 days	139482	96392	147026	82284	196713(5 days)	178645	-	-	-	-
2	One day monthly cluster level meetings and peer group training sessions for 10 months for all teachers each year at CRC level – 8 days	278943	135191	112051	108097	-	-	-	-	-	-
3	Induction training for newly recruited teachers 15 and 30 days	91655 (15 days)	0	24411 (30 days)	0	68011 (30 days)	20746	-	-	-	-
4	Contact sessions in distance education of 60 days per year for untrained teachers to acquire professional qualifications over a two year period.	13584	7600	15101	7600	-	-	-	-	-	-
5	Refresher training for all resource persons master trainers BRC and CRC faculty and coordinators for 10 days each year	20147	0	8452	8452	-	-	-	-	-	-
6	Head teacher -Refresher residential in service for 10 days at BRC level and above	-	-	14724	14724	-	-	-	-	-	-
7	Cluster level meetings for 2 days	-	-	-	-	196713	196713	-	-	-	-

Report on PA on Implementation of the RTE Act for the year ended 31 March 2016

(1)	(2)	(3)	(4)	(5)	(6)	(7)	(8)	(9)	(10)	(11)	(12)
8	In service teacher training for class 1 and 2 at BRC level (5days @ ₹ 100 per day)	-	-	-	-	-	-	70360	70360	-	-
9	In service teacher training for class 1 and 2 at CRC level (8days @ ₹ 100 per day)	-	-	-	-	-	-	70360	70360	-	-
10	In service teacher training for class III and IV, V at BRC level (5days @ ₹ 100 per day)	-	-	-	-	-	-	70360	70360	-	-
11	In service teacher training for class III and IV, V at CRC level (3days @ ₹ 100 per day)	-	-	-	-	-	-	70360	70360	-	-
12	In service teacher training for class VI and VII, VIII(maths and science) at BRC level (5days @ ₹ 100 per day)	-	-	-	-	-	-	17234	17234	-	-
13	In service teacher training for class VI and VII, VIII(maths and science) at BRC level (3days @ ₹ 100 per day)	-	-	-	-	-	-	17234	17234	-	-
14	Training for all resource person (5days @ ₹ 100 per day)	-	-	-	-	-	-	5152	5152	-	-
15	Refresher in service teacher training at BRC level	-	-	-	-	-	-			-	-
i	Class I&II	-	-	-	-	-	-			71370	0
ii	Class III & V	-	-	-	-	-	-			70360	0
iii	Class VI & VIII	-	-	-	-	-	-	-	-	58564	0
16	Follow up meetings at CRC level	-	-	-	-	-	-	-	-	-	-
i	Class I and II	-	-	-	-	-	-	-	-	125946	125946
ii	Class III and V	-	-	-	-	-	-	-	-	70360	70360
iii	Class VI and VIII	-	-	-	-	-	-	-	-	58564	58564

(1)	(2)	(3)	(4)	(5)	(6)	(7)	(8)	(9)	(10)	(11)	(12)
17	Training for resource person and master trainers (this may include BRCCs, BRPSs, CRCCs, DIET faculties and any other persons designated as resource person										
i	Class I and II	-	-	-	-	-	-	-	-	800	0
ii	Class III and V	-	-	-	-	-	-	-	-	800	0
iii	Class VI and VIII	-	-	-	-	-	-	-	-	510	0
18	NUEPA school leadership programme	-	-	-	-	-	-	-	-	-	-
i	RPs training	-	-	-	-	-	-	-	-	100	100
ii	Head teacher training	-	-	-	-	-	-	-	-	500	500
	Total	543811	239183	321765	221157	461437	396104	321060	321060	457874	255470

(Source: Information provided by RSK)

Appendix-5.1

(Reference: Paragraph 5.1, Page No. 53)

Statement showing Infrastructure facilities not available in test checked Schools

(Figures in number)

Sl. No.	Name of District	No. of schools visited	At least one classroom for every teacher and office-cum-head master room	Barrier free access	Separate toilet for boys and girls	Safe and adequate drinking water	Kitchen Shed	Playground	Boundary wall/fencing
1	Balaghat	30	05	21	09	03	03	08	17
2	Bhopal	30	02	25	02	01	17	10	16
3	Burhanpur	30	05	27	05	01	17	06	15
4	Chhindwara	30	01	03	03	0	03	04	15
5	Datia	30	10	28	10	03	15	06	10
6	Dhar	30	13	26	06	04	16	09	20
7	Indore	30	03	20	06	04	15	10	12
8	Jhabua	30	10	17	03	0	09	12	17
9	Morena	30	04	16	03	03	11	08	15
10	Panna	30	04	13	04	05	08	10	20
11	Ratlam	30	06	20	09	09	17	05	18
12	Shahdol	30	02	05	05	0	07	04	13
13	Singrauli	30	05	13	13	04	07	13	20
	Total	390	70	234	78	37	145	105	208

(Source: Information furnished by schools)

Appendix-5.2

(Reference: Paragraph 5.1, Page No. 53)

Statement showing district wise non availability of facilities in test checked schools

(Figures in number)

Sl. No.	Name of District	No. of schools visited	School building in good condition	Toilet usable	Library facilities	Electricity supply	Computer	Approach road	Sitting arrangement in desk	Disabled friendly toilet
1	Balaghat	30	01	06	03	22	27	06	25	28
2	Bhopal	30	04	0	02	12	20	01	21	25
3	Burhanpur	30	0	0	03	11	16	05	26	28
4	Chhindwara	30	04	02	04	17	24	02	17	17
5	Datia	30	05	04	10	21	26	04	25	28
6	Dhar	30	02	03	16	16	25	03	23	28
7	Indore	30	05	01	10	12	18	01	13	25
8	Jhabua	30	02	01	16	16	21	04	19	26
9	Morena	30	06	01	15	25	27	05	27	28
10	Panna	30	07	02	10	23	24	02	29	24
11	Ratlam	30	03	07	13	19	23	04	18	28
12	Shahdol	30	04	04	15	18	20	01	25	26
13	Singrauli	30	08	06	16	19	25	05	27	21
	Total	390	51	37	133	231	296	43	295	332

(Source: Information furnished by schools)

Appendix-5.3

(Reference: Paragraph 5.2.2, Page No. 58)

Status of incomplete works in test checked districts as on March 2016

Sl. No.	Name of District	Period of sanctioned work	Total No. of works	Fund released (₹ in crore)	Details of works (in number)					
					Add. Class-room	HM room	Girls Toilet	Boundary wall	Building	Drinking water
1	Balaghat	2005-15	203	3.87	98	2		-	103	-
2	Bhopal	Upto 2015-16	184	-	124	22	-	03	12	23
3	Burhanpur	2003-13	94	2.43	87	-	-	-	07	
4	Chhindwara	2010-15	106	4.86	42	15	-	-	49	
5	Datia	2003-15	137	5.25	90	16	-	1	30	
6	Dhar	2007-15	409	2.81	286	50	-	28	45	
7	Indore	2007-15	123	4.23	103	11	-	02	07	
8	Jhabua	2007-16	316	9.55	241	21	-	17	37	
9	Morena	2002-15	159	-	95	-	-	-	64	
10	Ratlam	2007-16	648	7.86	202	35	345	28	38	
11	Singrauli	2007-15	342	14.95	81	32	-	-	229	
Total			2721	55.81	1449	204	345	79	621	23

(Source: Information provided by test checked districts)

Appendix-5.4

(Reference: Paragraph 5.2.2, Page No. 58)

Status of works not started in test checked districts as on March 2016

Sl. No.	Name of District	Period of sanctioned work	Total No. of works	Fund released (₹ in lakh)	Details of works (in number)					
					Addl. Class-room	Headmaster room	Girls Toilet	Drinking water	Boundary wall	Building
1	Bhopal	Upto 2015-16	69	-	68	1	-	-	-	-
2	Burhanpur	2010-12	10	27.02	09	0	-	-	-	01
3	Dhar	2007-15	95	84.93	34	1	-	-	-	60
4	Indore	2007-13	82	-	60	22	-	-	-	-
5	Datia	2006-13	47	73.26	23	5	1	17		1
6	Jhabua	2007-13	24	-	21	0	-		2	1
7	Morena	2004-15	21	49.48	6	0	-	-	-	15
8	Ratlam	2009-15	29	14.18	13	1	12	-	3	-
9	Shahdol	2010-13	23	64.03	15	8	-	-	-	-
10	Singrauli	2001-12	23	64.11	11	4	-	-	-	8
	Total		423	377.01	260	42	13	17	5	86

(Source: Information provided by test checked districts)

Appendix-5.5

(Reference: Paragraph 5.8, Page No. 67)

Statement showing the result of end line test (class I to VIII) pertaining to ability of students in subject language, mathematics and English (in Percentage)

Class	Level of language					Mathematics Part –I			Mathematics Part –II				Mathematics Part –III				Level of English				
	Preliminary	Alphabet	Word	Paragraph	Story	Preliminary	Identification of figure (1-9)	Identification of number (10-99)	Addition	Subtraction	Multiplication	Division	Measurement		Geometric shape		Preliminary	Capital letter	Small letter	Word	Simple sentence
													Yes	No	Yes	No					
Class I	57	35	6	1	1	51	37	12	12	4	2	2	42	58	16	84	59	25	13	2	1
Class II	24	45	23	5	2	22	42	36	24	12	5	2	54	46	21	79	27	38	29	6	1
Class III	14	33	30	13	9	16	33	51	36	24	12	5	63	37	29	71	17	35	33	13	3
Class IV	10	24	29	19	19	14	28	58	40	31	22	11	68	32	36	64	13	30	32	19	6
Class V	8	17	25	21	29	13	23	64	41	35	29	20	72	28	43	57	10	25	29	24	11
Class VI	9	16	20	20	35	12	22	66	47	38	33	26	74	26	44	56	13	24	27	22	15
Class VII	7	12	18	20	42	11	19	70	47	41	36	32	76	24	50	50	10	20	24	25	21
Class VIII	6	10	15	20	49	11	16	73	47	43	40	39	79	21	56	44	8	16	21	27	28
Total	16	23	21	15	24	18	27	55	37	29	23	18	67	33	37	63	19	26	26	18	11

(Source: Information provided by RSK)

Appendix-7.1
(Reference: Paragraph 7.8, Page No. 87)
Status of discrepancies noticed in test checked schools

(Figures in number)

Sl. No.	Items	No. of test checked schools
1	Enrolment	10
2	Teachers position	22
3	Boys toilet	22
4	Girls toilet	22
5	Boys toilet with water facility	34
6	Girls toilet with water facility	36
7	Drinking water facility	9
8	Playground	19
9	Electricity	31
10	Headmaster room	38
11	Boundary wall	24
12	Books in the library	50
13	Ramp	33
14	Preparation of school development plan	76
15	Holding SMC meeting	59
16	Having kitchen shed	40
17	Toilet facility for CWSN children	27

(Source: U-DISE and Physical Verification)

