

Appendices

Appendix – 1.1
(Refer paragraph 1.1, page-1)
Statement of list of Departments

Sl. No.	Name of the Department
1)	Agriculture
2)	Agriculture Marketing
3)	Animal Resources Development
4)	Bio-Technology
5)	Commerce and Industries
6)	Consumer Affairs
7)	Co-operation
8)	Environment
9)	Fisheries, Aqua-culture, Aquatic Resources and Fishing Harbours
10)	Food Processing Industries and Horticulture
11)	Forest
12)	Hill affairs
13)	Information Technology and Electronics
14)	Irrigation and Waterways
15)	Land and Land Reforms
16)	Micro and Small Scale Enterprises and Textiles
17)	North Bengal Development
18)	Paschimanchal Unnayan Affairs
19)	Power and Non-Conventional Energy Sources
20)	Public Enterprises and Industrial Reconstruction*
21)	Public Works
22)	Science and Technology
23)	Sericulture**
24)	Sunderban Affairs
25)	Tourism
26)	Transport
27)	Water Resources Investigation and Development

**Public Enterprises and Industrial Reconstruction Departments were merged vide notification no. 841-Home (Cons)/R2R (Cons)—05/2014 dated 14th October 2014 and renamed as Public Enterprises and Industrial Reconstruction.*

***Bifurcated from Micro and Small Scale Enterprises and Textiles Department from 1st April 2015.*

Appendix – 1.2

(Refer paragraph 1.3, page-2)

Statement of list of Autonomous Bodies

Sl. No.	Name of the Department	Name of the Autonomous Bodies
1.	Agriculture Marketing	West Bengal State Marketing Board
2.	Animal Resources Development	West Bengal University of Animal and Fishery Science
		West Bengal Veterinary Council
		Paschim Banga Go-Sampad Bikash Sanstha
3.	Environment	East Kolkata Wetland Management Authority
		Institute of Environmental Studies and Wetland Management
		West Bengal Pollution Control Board
		West Bengal Bio-Diversity Board
4.	Forest	Compensatory Afforestation Fund Management and Planning Authority
5.	Hill Affairs	Darjeeling Gorkha Hill Council including Principal/Nurses Training School
6.	Micro and Small Scale Enterprises and Textiles	Principal/Food Craft Institute
		West Bengal Khadi and Village Industries Board
		West Bengal State Export Promotion Society
		Modern Mini Tool Room and Training Centre
7.	Power and Non-Conventional Energy Sources	West Bengal Renewable Energy Development Agency
8.	Public Works	Commissioners for the Rabindra Setu
9.	Science and Technology	West Bengal State Council of Science and Technology
10.	Transport	Hooghly River Bridge Commissioners

Appendix – 1.3

(Refer paragraph 1.6.3, page-4)

Statement of Department-wise break up of outstanding IRs and Paras

Name of the Department	Number of IRs/Paragraphs pending as of 31 August 2015	
	IRs	Paragraphs
Agriculture	155	541
Agriculture Marketing	24	47
Animal Resources Development	27	98
Bio-Technology	1	7
Commerce and Industries	5	9
Consumer Affairs	22	48
Co-operation	24	56
Fisheries, Aqua-culture, Aquatic Resources and Fishing Harbours	17	42
Forest	5	8
Irrigation and Waterways	82	205
Land and Land Reforms	15	49
Micro and Small Scale Enterprises and Textiles	27	67
Paschimanchal Unnayan Affairs	1	5
Public Enterprises & Industrial Reconstruction	1	2
Public Works	59	156
Public Works (Social Sector)*	15	39
Public Works (Roads)	25	69
Sunderban Affairs	4	10
Tourism	1	3
Transport	1	4
Water Resources Investigation and Development	62	156
Total	573	1621

* *Erstwhile Public Works (Construction Board) known as Public Works (Social Sector) vide Notification No. 90 dated 28th March 2014*

Appendix-2.1
Organizational Set Up
(Refer paragraph 2.2, page-8)

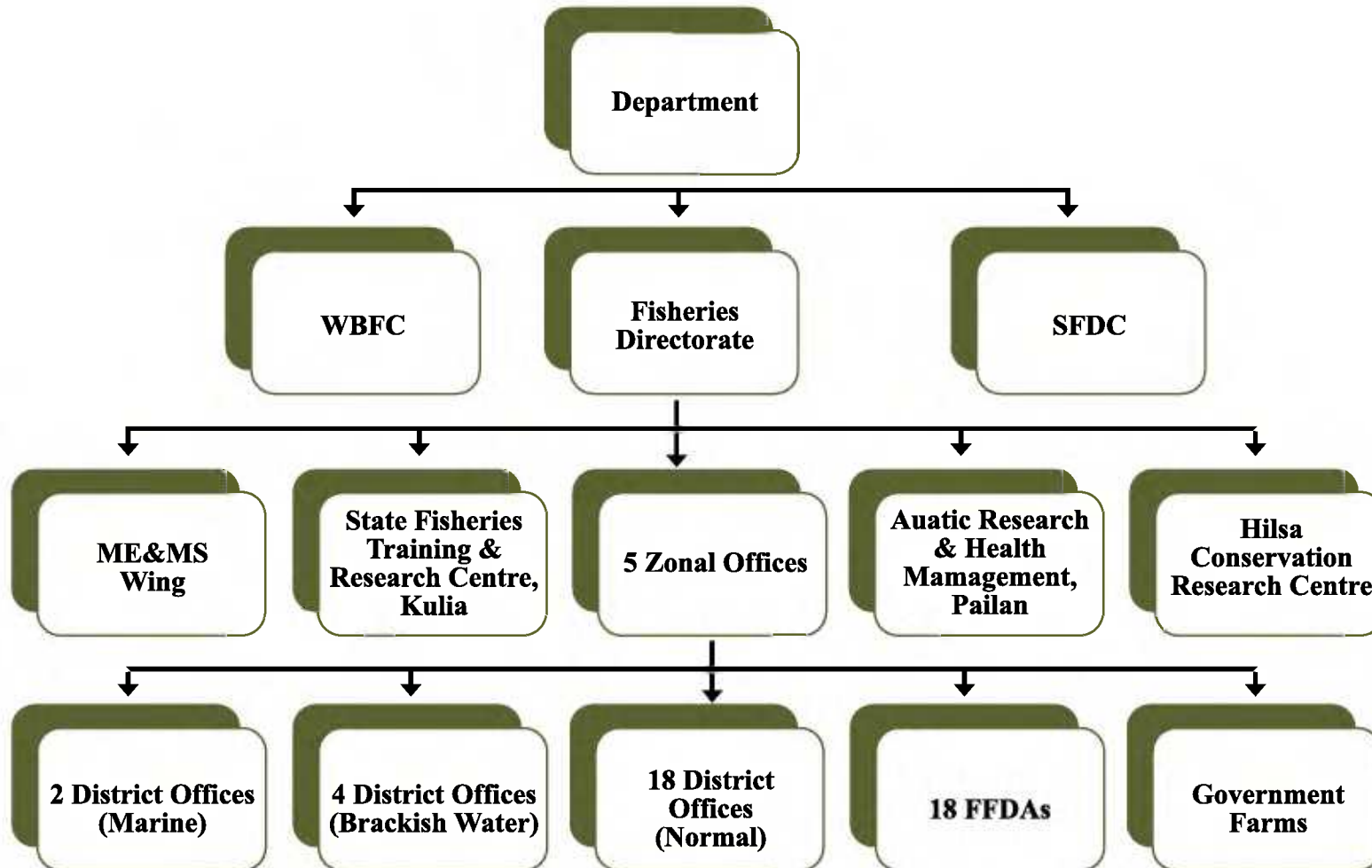

Appendix – 3.1

(Refer paragraph 3.8.6.1, page- 45)

Statement showing delay in processing of LA cases

Sl. No.	Name of Mouza	Area of Land requisitioned by KB (in Acres)	Date of submission of proposals by RB	Date of Publication of notification u/s 4(1)	Date of handing over of possession of land to RB	Days taken by LA Authority in handing over possession to RB	Days taken from submission of proposals by RB the date of notification u/s 4(1)	Days taken by LA authority in handing over possession after notification u/s 4(1)
234 days to 350 days								
1	Thangora	6.617	19-05-2010	09-08-2010	07-01-2011	234	82	152
2	Bankra	3.91	03-06-2010	02-09-2010	18-02-2011	261	91	170
3	Kalinagar	5.965	12-05-2010	22-07-2010	10-03-2011	303	71	232
4	Bijohnagar	62.83	12-03-2010	29-07-2010	24-02-2011	350	139	211
375 days to 725 days								
5	Khasbas	10.19	09-02-2010	24-06-2010	18-02-2011	375	135	240
6	Putiamathbari	16.26	06-05-2010	19-11-2010	23-06-2011	414	197	217
7	Banshymnagar	10.583	24-03-2010	06-08-2010	08-06-2011	442	135	307
8	Dakshin Surendragunj	23.38	09-03-2010	25-08-2010	27-05-2011	445	169	276
9	Hetalhari	52.34	07-04-2010	08-03-2011	06-02-2012	671	335	336
10	Harbhangi	46.591	11-05-2010	25-11-2010	30-03-2012	690	198	492
11	Upendranagar	12.57	08-06-2010	06-12-2010	15-05-2012	708	181	527
12	Singherkati	7.416	29-04-2010	30-09-2010	12-04-2012	715	154	561
13	Nagendrapur	6.114	26-06-2010	01-06-2011	10-06-2012	716	340	376
14	Mrityunjoynagar	21.78	05-04-2010	08-11-2010	28-03-2012	724	217	507
15	Beguakhali	91.85	23-03-2010	29-09-2010	16-03-2012	725	190	535

Sl. No.	Name of Mouza	Area of Land requisitioned by RB (in Acres)	Date of submission of proposals by RB	Date of Publication of notification u/s 4(1)	Date of handing over of possession of land to RB	Days taken by LA Authority in handing over possession to RB	Days taken from submission of proposals by RB to the date of notification u/s 4(1)	Days taken by LA authority in handing over possession after notification u/s 4(1)
				733 days to 1074 days				
16	Uttardanga	60.33	26-03-2010	05-10-2010	27-03-2012	733	193	540
17	Buraburirtat	9.537	07-04-2010	13-07-2010	10-04-2012	735	97	638
18	Bali	45.265	24-03-2010	06-10-2010	10-04-2012	749	196	553
19	Indra Narayanpur	9.683	18-10-2011	28-06-2012	07-11-2013	752	254	498
20	Shibpur	60.03	23-03-2010	29-07-2010	07-05-2012	777	128	649
21	Sulkuni Abad	8.54	26-03-2010	07-01-2011	11-05-2012	778	287	491
22	Chunakhali	21.255	31-03-2010	27-08-2010	25-05-2012	787	149	638
23	Chharni-Khali	24.344	11-05-2010	25-11-2010	12-07-2012	794	198	596
24	Bermajur	14.757	09-02-2010	09-09-2010	18-04-2012	800	212	588
25	Bagbagan Sheet No 1	20.4	15-12-2011	01-08-2012	26-02-2014	805	230	575
26	Mandirtala	3.337	07-04-2010	23-11-2010	25-06-2012	811	230	581
27	Banstala	23.99	26-03-2010	21-01-2011	20-06-2012	818	301	517
28	Chintamonipur	2.2	24-03-2010	25-08-2010	27-06-2012	827	154	673
29	Dasapur	1.85	15-07-2010	17-02-2011	08-11-2012	848	217	631
30	Atapur	45.29	30-06-2011	23-12-2011	30-10-2013	854	176	678
31	Khorgachhi	5.6	21-12-2010	24-02-2012	22-04-2013	854	430	424
32	Charalkhali	32.151	31-08-2010	18-01-2011	21-01-2013	875	140	735
33	Uttar Surendragunge	6.739	08-06-2010	10-01-2011	08-11-2012	885	216	669
34	Atapur	39.245	30-06-2011	27-02-2012	04-12-2013	889	242	647
35	Narayanganj Sheet II	17.839	19-05-2010	19-01-2011	07-11-2012	904	245	659

Sl. No.	Name of Mouza	Area of Land requisitioned by RB (in Acres)	Date of submission of proposals by RB	Date of Publication of notification u/s 4(1)	Date of handing over of possession of land to RB	Days taken by LA Authority in handing over possession to RB	Days taken from submission of proposals by RB to the date of notification u/s 4(1)	Days taken by LA authority in handing over possession after notification u/s 4(1)
36	Atapur	28.915	30-06-2011	23-12-2011	31-12-2013	916	176	740
37	Chakkanpukur	11.975	31-08-2010	12-11-2010	12-04-2013	956	73	883
38	Dhoblat	120.98	23-03-2010	25-10-2010	07-11-2012	961	216	745
39	Muriganga	59.05	23-03-2010	08-09-2010	07-11-2012	961	169	792
40	Malekanghumti	50.135	24-03-2011	05-12-2011	11-11-2013	964	256	708
41	Mahabbatnagar	6.25	23-06-2010	27-01-2011	13-02-2013	967	218	749
42	Dwarirjanganal	55.721	03-06-2010	03-01-2012	24-01-2013	967	579	388
43	Mathurakhanda	65.59	07-04-2010	18-02-2011	12-12-2012	981	317	664
44	Paschim Sripatinagar	5.67	21-06-2010	01-03-2011	27-02-2013	983	253	730
45	Sonakhali	39.25	31-03-2010	28-02-2011	12-12-2012	988	334	654
46	Perghumti	21.189	11-05-2010	08-02-2012	29-01-2013	995	638	357
47	Atapur	75.765	30-06-2011	27-02-2012	20-03-2014	995	242	753
48	Chakpatli	9.414	26-03-2010	20-08-2010	26-02-2013	1069	147	922
49	Madhabkati	114.278	09-02-2011	03-01-2012	17-01-2014	1074	328	746
				1116 days to 1455 days				
50	Krishnadaspur (Patharpratima)	22.482	07-04-2010	10-11-2010	26-04-2013	1116	217	899
51	Bajitpur	5.528	26-03-2010	20-01-2011	24-04-2013	1126	300	826
52	Jogeshjonj	29.673	09-02-2010	13-07-2010	14-03-2013	1130	154	976
53	Tushkhali	59.581	08-12-2010	10-02-2011	24-01-2014	1144	64	1080
54	Kailashpur	6.562	29-06-2010	07-06-2011	12-09-2013	1172	343	829
55	Harishpur	15.145	11-11-2010	28-12-2011	28-01-2014	1175	412	763

Sl. No.	Name of Mouza	Area of Land requisitioned by RB (in Acres)	Date of submission of proposals by RB	Date of Publication of notification u/s 4(1)	Date of handing over of possession of land to RB	Days taken by LA Authority in handing over possession to RB	Days taken from submission of proposals by RB to the date of notification u/s 4(1)	Days taken by LA authority in handing over possession after notification u/s 4(1)
56	Jhupkhali	17.968	26-11-2010	21-01-2011	31-03-2014	1222	56	1166
57	Hemnagar	37.775	11-05-2010	04-01-2012	30-09-2013	1239	603	636
58	Dhamakhali	16.675	28-12-2010	05-12-2011	29-05-2014	1249	342	907
59	Garkhali	31.674	11-06-2010	06-07-2011	21-11-2013	1260	390	870
60	Bamankhali	12.44	06-04-2010	15-12-2010	07-10-2013	1281	253	1028
61	Hogalduri	13.644	29-04-2010	29-06-2011	01-11-2013	1283	426	857
62	Rampur	28.501	14-09-2010	18-01-2011	21-03-2014	1285	126	1159
63	Ramapur	28.999	01-12-2010	18-01-2011	23-07-2014	1331	48	1283
64	Dakshin Laxminarayanpur	20.47	24-03-2010	16-01-2012	15-11-2013	1333	663	670
65	Kalinagar	26.929	06-05-2010	21-01-2011	21-01-2014	1357	260	1097
66	Lahiripur Sheet No 2	19.16	04-10-2010	18-09-2012	09-07-2014	1375	715	660
67	Lahiripur Sheet No 3	41.7	04-10-2010	18-09-2012	09-07-2014	1375	715	660
68	Lahiripur Sheet No 4	71.84	04-10-2010	18-09-2012	11-07-2014	1377	715	662
69	Bagbagan Sheet No 2	16.41	19-05-2010	01-08-2012	25-02-2014	1379	805	574
70	Bagbagan Sheet No 3	47.03	19-05-2010	10-10-2012	26-02-2014	1380	875	505
71	Kalitala	40.265	16-03-2010	20-01-2011	08-01-2014	1395	310	1085
72	Indraprastha	6.217	06-04-2010	10-06-2011	04-03-2014	1429	430	999
73	Gopalnagar Uttar	4.406	27-10-2010	10-07-2012	20-10-2014	1455	622	833
				1488 days to 1743 days				
74	Lux Bagan	66.74	21-06-2010	06-08-2012	17-07-2014	1488	777	711
75	Chaktangramari	6.63	26-03-2010	19-01-2012	28-05-2014	1525	664	861

Sl. No.	Name of Mouza	Area of Land requisitioned by RB (in Acres)	Date of submission of proposals by RB	Date of Publication of notification u/s 4(1)	Date of handing over of possession of land to RB	Days taken by LA Authority in handing over possession to RB	Days taken from submission of proposals by RB the date of notification u/s 4(1)	Days taken by LA authority in handing over possession after notification u/s 4(1)
76	Monipur	68.946	07-07-2010	05-12-2011	25-09-2014	1542	516	1026
77	Hatgacha	38.095	03-06-2010	05-12-2011	15-10-2014	1596	550	1046
78	Dakshin Shibpur	10.585	08-06-2010	31-01-2012	20-11-2014	1627	602	1025
79	Nadabhanga	52.703	19-05-2010	26-05-2011	30-01-2015	1718	372	1346
80	Debnagar	11.271	31-03-2010	26-12-2011	06-01-2015	1743	635	1108

Appendix – 3.2

(Refer paragraph 3.8.7.1, page-46)

Statement showing avoidable expenditure due to delay in processing of LA cases

Sl. No.	L.A Case No.	Name of Mouza	Area of land (Acres)	Total value of land on which addl. compensation of 12 per cent p.a. allowed (₹)	Amount of addl. compensation actually allowed (₹)	Addl. compensation payable for maximum 73 days as admissible under LA Act, 1894 (New Approach) (₹)	Extra addl. compensation allowed due to delay in making award beyond 73 days (₹)	Extra administrative cost charged @ 10 per cent on Column-8 due to delay in making award beyond 73 days (₹)	Total extra amount allowed in award due to delay in making award beyond 73 days (₹)
1	4/62 of 2010-11	Mathurakhanda	65.59	14734731	2210210	353634	1856576	185658	2042234
2	4/34 of 2010-11	Hetalbari	52.34	16541754	3142933	397002	2745931	274593	3020524
3	4/7 of 2010-11	Bijoynagar	62.83	13106108	655305	314547	340759	34076	374835
4	4/65 of 2010-11	Sonakhali	39.25	11498196	1839711	275957	1563755	156375	1720130
5	4/27 of 2010-11	Chunakhali	21.26	8422086	1431755	202130	1229625	122962	1352587
6	4/32 of 2010-11	Bamankhali	12.44	3301602	792385	79238	713146	71315	784461
7	4/21 of 2010-11	Mrityunjoynagar	21.78	5479582	602754	131510	471244	47124	518368
8	4/53 of 2010-11	Mahabbatnagar	6.25	1250000	237500	30000	207500	20750	228250
9	4/63 of 2010-11	Dumkal	23.28	4333436	780018	104002	676016	67602	743618
10	4/22 of 2010-11	Kailashpur	6.56	1079159	172666	25900	146766	14677	161442
11	4/22 of 2010-11	Mandirtala	3.37	1052469	105247	25259	79988	7999	87986

Sl. No.	L.A Case No.	Name of Mouza	Area of land (Acres)	Total value of land on which addl. compensation of 12 per cent p.a. allowed (₹)	Amount of addl. compensation actually allowed (₹)	Addl. compensation payable for maximum 73 days as admissible under LA Act, 1894 (New Approach) (₹)	Extra addl. compensation allowed due to delay in making award beyond 73 days (₹)	Extra administrative cost charged @ 10 per cent on Column-8 due to delay in making award beyond 73 days (₹)	Total extra amount allowed in award due to delay in making award beyond 73 days (₹)
12	4/67 of 2010-11	Nagendrapur	6.11	1041709	125005	25001	100004	10000	110005
13	4/12 of 2010-11	Shibpur	60.03	12916262	2324927	309990	2014937	201494	2216430
14	4/24 of 2010-11	Beguakhali	91.85	30015751	2101103	720378	1380725	138072	1518797
15	4/26 of 2010-11	Muriganga	59.05	21574805	1725984	517795	1208189	120819	1329008
16	4/36 of 2010-11	Dhoblat	120.98	24398431	2927812	585562	2342249	234225	2576474
17	4/10 of 2011-12	Gopalnagar uttar	4.41	1152720	126799	27665	99134	9913	109047
18	4/14 of 2010-11	Durgagobindapur	9.38	2527640	404422	60663	343759	34376	378135
19	4/11 of 2010-11	Laxmipur	8.57	1283080	307939	30794	277145	27715	304860
20	4/49 of 2010-11	Daspur	1.85	1523441	213282	36563	176719	17672	194391
21	4/64 of 2010-11	D Kashinagar	10.33	1696175	203541	40708	162833	16283	179116
22	4/5 of 2012-13	Dakshin Shibpur	10.59	2805248	392735	67326	325409	32541	357950
23	4/50 of 2010-11	Uttar Surendraganj	6.74	1040058	156009	24961	131047	13105	144152
24	4/2 of 2012-13	Sitarampur	79.07	20751981	2490238	498048	1992190	199219	2191409
25	4/61 of 2010-11	Indrapastha	6.22	1014439	101444	24347	77097	7710	84807

Sl. No.	L.A Case No.	Name of Mouza	Area of land (Acres)	Total value of land on which addl. compensation of 12 per cent p.a. allowed (₹)	Amount of addl. compensation actually allowed (₹)	Add. compensation payable for maximum 73 days as admissible under LA Act, 1894 (New Approach) (₹)	Extra addl. compensation allowed due to delay in making award beyond 73 days (₹)	Extra administrative cost charged @ 10 per cent on Column-8 due to delay in making award beyond 73 days (₹)	Total extra amount allowed in award due to delay in making award beyond 73 days (₹)
26	4/19 of 2010-11	Chintamonipur	2.20	404628	64742	9711	55031	5503	60534
27	4/10 of 2010-11	Banashyamnagar	10.58	2332231	174919	55974	118945	11895	130840
28	4/12 of 2011-12	D.Laxminarayanpur	10.47	4968362	815369	119241	696128	69613	765741
29	4/2 of 2012-13	Indranarayanpur	6.93	1564470	187737	37547	150190	15019	165209
30	4/31 of 2010-11	Krishnadaspur	22.48	3716250	1040550	89190	951360	95136	1046496
31	4/46 of 2010-11	Paschim Sripatinagar	5.67	1000008	240002	24000	216002	21600	237602
32	4/20 of 2010-11	Dakshin Surendraganj	23.38	3889135	194456	93339	101117	10112	111228
33	4/9 of 2010-11	Buraburirtat	9.54	1472250	235560	35334	200226	20023	220249
34	4/47 of 2010-11	Upendranagar	12.57	2166500	259980	51996	207984	20798	228782
35	4/23 of 2010-11	Bali	45.27	13622350	1089787	326936	762851	76285	839136
36	4/25 of 2010-11	Uttardanga	60.33	13199208	1055937	316781	739156	73916	813072
37	4/16 of 2010-11	Thangora	6.62	1582076	79104	37970	41134	4113	45248
38	4/44 of 2010-11	Narayanganj	17.84	3743121	561468	89835	471633	47163	518796
39	4/9 of 2010-11	Nadabhanga	52.71	17654509	2295087	423708	1871379	187138	2058517

Sl. No.	L.A Case No.	Name of Mouza	Area of land (Acres)	Total value of land on which addl compensation of 12 per cent p a allowed (₹)	Amount of addl. compensation actually allowed (₹)	Addl. compensation payable for maximum 73 days as admissible under LA Act, 1894 (New Approach) (₹)	Extra addl. compensation allowed due to delay in making award beyond 73 days (₹)	Extra administrative cost charged @ 10 per cent on Column-8 due to delay in making award beyond 73 days (₹)	Total extra amount allowed in award due to delay in making award beyond 73 days (₹)
40	4/8 of 2012-13	Debnagar	11.27	5414292	866287	129943	736344	73634	809978
41	4/8 of 2010-11	Kalinagar	5.97	4242157	296951	101812	195139	19514	214653
42	4/29 of 2010-11	Harbhangi	49.59	8069186	726227	193660	532567	53257	585823
43	4/48 of 2010-11	Hogalduri	13.64	2855472	742423	68531	673892	67389	741281
44	4/2 of 2011-12	Garkhali	31.67	6411429	1154057	153874	1000183	100018	1100201
45	4/40 of 2010-11	Chharanikhali	24.34	3844302	198535	92263	106272	10627	116899
46	4/4 of 2012-13	Chuprihora	18.47	4947710	593725	118745	474980	47498	522478
47	4/14 of 2012-13	Bagbagan Sheet-1	20.40	9677960	1645253	232271	1412982	141298	1554280
48	4/13 of 2012-13	Bagbagan Sheet-2	16.41	6306481	1072102	151356	920746	92075	1012821
49	4/2 of 2012-13	Bagbagan Sheet-3	47.03	11841863	1744662	284205	1460457	146046	1606503
50	4/3 of 2012-13	P. Surendranagar	12.94	4040595	735278	96974	638304	63830	702134
51	4/18 of 2012-13	Lahiripur Sheet 2	19.16	3103274	479774	74479	405295	40530	445825
52	4/19 of 2012-13	Lahiripur Sheet 3	41.7	14446456	2233462	346715	1886747	188675	2075422
53	4/17 of 2012-13	Lahiripur Sheet 4	71.84	16546416	2558121	397114	2161007	216101	2377108

Sl. No.	L.A Case No.	Name of Mouza	Area of land (Acres)	Total value of land on which addl. compensation of 12 per cent p.a. allowed (₹)	Amount of addl. compensation actually allowed (₹)	Addl. compensation payable for maximum 73 days as admissible under LA Act, 1894 (New Approach) (₹)	Extra addl. compensation allowed due to delay in making award beyond 73 days (₹)	Extra administrative cost charged @ 10 per cent on Column-8 due to delay in making award beyond 73 days (₹)	Total extra amount allowed in award due to delay in making award beyond 73 days (₹)
54	4/8 of 2012-13	Luxbagan	66.74	19747841	3328458	473948	2854510	285451	3139961
55	4/7 of 2012-13	Ramtanunagar	31.34	7242180	1086327	173812	912515	91251	1003766
56	4/16 of 2011-12	Budhakhali	50.74	7547731	1132160	181146	951014	95101	1046116
57	4/15 of 2012-13	Chhotomollakhali	61.19	15141634	2542135	363399	2178736	217874	2396609
58	4/39 of 2010-11	Sajinatala	20.64	4575460	759150	109811	649339	64934	714273
59	4/7 of 2011-12	Indrapur	21.68	3527775	811389	84667	726722	72672	799395
60	4/16 of 2010-11	Jogeshgonj	29.67	9233400	838445	221602	616843	61684	678528
61	4/19 of 2010-11	Singherkati	7.42	1621532	145938	38917	107021	10702	117723
62	4/25 of 2010-11	Bermajur	14.76	2213550	221355	53125	168230	16823	185053
63	4/26 of 2010-11	Chak Tangramari	6.63	3554006	622876	85296	537580	53758	591338
64	4/10 of 2010-11	Bajitpur	5.53	4138850	869157	99332	769825	76982	846807
65	4/5 of 2010-11	Khosbas	10.19	1756979	89246	42167	47079	4708	51786
66	4/45 of 2010-11	Kalitala	40.27	7673519	1995115	184164	1810951	181095	1992046
67	4/20 of 2010-11	Chalkpatli	9.41	2250566	468611	54014	414597	41460	456057

Sl. No.	L.A Case No.	Name of Mouza	Area of land (Acres)	Total value of land on which addl. compensation of 12 per cent p.a. allowed (₹)	Amount of addl. compensation actually allowed (₹)	Addl. compensation payable for maximum 73 days as admissible under LA Act, 1894 (New Approach) (₹)	Extra addl. compensation allowed due to delay in making award beyond 73 days (₹)	Extra administrative cost charged @ 10 per cent on Column-8 due to delay in making award beyond 73 days (₹)	Total extra amount allowed in award due to delay in making award beyond 73 days (₹)
68	4/48 of 2010-11	Putiamathbari	16.21	2769484	83085	66468	16617	1662	18279
69	4/28 of 2010-11	Bankra	3.91	531197	20475	12749	7726	773	8499
70	4/69 of 2010-11	Banstala	23.99	3598500	287880	86364	201516	20152	221668
71	4/31 of 2010-11	Charalkhali	32.15	17782853	3364613	426788	2937825	293782	3231607
72	4/82 of 2010-11	Hemnagar	37.78	13411239	2145798	321870	1823928	182393	2006321
73	4/33 of 2010-11	Tushkhali	59.58	19466902	5061395	467206	4594189	459419	5053608
74	4/57 of 2010-11	Malekhanghumti	50.35	18522389	3148806	444537	2704269	270427	2974696
75	4/56 of 2010-11	Parghumti	21.19	8327606	457448	199863	257585	25759	283344
76	4/3 of 2011-12	Atapur	45.29	8768430	1551171	210442	1340729	134073	1474802
77	4/12 of 2011-12	Atapur	28.92	4544518	619175	109068	510107	51011	561117
78	4/13 of 2011-12	Atapur	39.25	8803842	1179232	211292	967940	96794	1064734
79	4/14 of 2011-12	Atapur	75.77	14608400	1956725	350602	1606123	160612	1766736
80	4/44 of 2010-11	Ramapur	29.00	7212531	996908	173101	823807	82381	906188
81	4/01 of 2011-12	Hatgacha	38.10	8333505	1669441	200004	1469437	146944	1616381

Sl. No.	L.A Case No.	Name of Mouza	Area of land (Acres)	Total value of land on which addl. compensation of 12 per cent p.a. allowed (₹)	Amount of addl. compensation actually allowed (₹)	Addl. compensation payable for maximum 73 days as admissible under LA Act, 1894 (New Approach) (₹)	Extra addl. compensation allowed due to delay in making award beyond 73 days (₹)	Extra administrative cost charged @ 10 per cent on Column-8 due to delay in making award beyond 73 days (₹)	Total extra amount allowed in award due to delay in making award beyond 73 days (₹)
82	4/32 of 2010-11	Monipur	68.95	13849403	2908375	332386	2575989	257599	2833588
83	4/70 of 2010-11	Khorgachhi	5.60	3438607	393290	82527	310763	31076	341840
84	4/60 of 2010-11	Harishpur	15.15	3453729	621671	82889	538782	53878	592660
85	4/34 of 2010-11	Dhamakhali	16.68	4541092	785422	108986	676436	67644	744079
86	4/71 of 2010-11	Madhabkati	114.28	24591064	4426392	590186	3836206	383621	4219827
87	4/23 of 2010-11	Sulkuniabad	8.54	1270270	94766	30486	64280	6428	70707
88	4/24 of 2010-11	Chakkhanpukur	11.98	1857853	334414	44588	289826	28983	318808
89	4/29 of 2010-11	Jhupkhali	17.97	4237416	1144102	101698	1042404	104240	1146644
90	4/30 of 2010-11	Rampur	28.50	6089758	1678271	146154	1532117	153212	1685328
91	4/43 of 2010-11	Kalinagar	26.93	6748651	2026814	161968	1864846	186485	2051331
92	4/38 of 2010-11	Dwarirjanganl	55.72	9898435	1781718	237562	1544156	154416	1698571
TOTAL			2709.15	684486251	102561028	16427668	86133359	8613340	94746693