

Annexure – 'A'

Physical and financial targets set in the management plan

Item / Activities		Distribution during plan period (Rs. In Lakh)																				TOTAL		
		1st Year		2nd Year		3rd Year		4th Year		5th Year		6th Year		7th Year		8th Year		9th Year		10th Year				
		Phy	Fin	Phy	Fin	Phy	Fin	Phy	Fin	Phy	Fin	Phy	Fin	Phy	Fin	Phy	Fin	Phy	Fin	Phy	Fin			
NON-RECURRING/ CAPITAL		2	3	4	5	6	7	8	9	10	11	12	13	14	15	16	17	18	19	20	21			
Boundary Survey and demarcation:																								
Erection of boundary pillars			3			5										3						3	19	
Control of poaching :																								
A. Anti-poaching Camp/ Watch Tower																								
i) New Construction- 80 Nos. @Rs.3.00 Lakhs		10	30	10	30	10	30	10	30	10	30	10	30	5	15	5	15	5	15	5	15	5	15	240
B. Equipment Procurement																							0	
i) Arms		20	7	20	7	20	7	20	7	20	7	10	3.5	10	3.5	10	3.5	10	3.5	10	3.5	10	3.5	52.5
ii) Wireless & Accessories			10		15																	10	15	50
iii) Flash Lights			1		1		1		1		1		1		1		1		1		1		1	10
iv) Binocular			0.5		0.5						1		1		1		1		1		1		1	4
v) Night vision Binocular			3		3		3		3		3		3		3		3		3		3		3	18
vi) Solar Light			2		2		2		2		2		2		2		2		2		2		2	12
C. Mobility																							0	
Purchase of:-																							0	
i) Vehicles		6	35	5	35	4	25	4	25					6	35	4	25	4	25	4	25	4	25	230
ii) Excavator & Dumper		1	25	2	20									1	25	2	20							90
iii) Country boat		20	3	20	3	20	3	20	3	20	3	20	3	20	3	20	3	20	3	20	3	20	3	30
iv) Mechanised boat		1	2.5	2	5						2	5										2	5	17.5
v) Speed boat		2	6							2	6										1	3	1	18
vi) O.B.M.		2	6	2	6	1	3	1	3	2	6										1	3	1	30

1	2	3	4	5	6	7	8	9	10	11	12	13	14	15	16	17	18	19	20	21	22	
Flood season measures																						0
A. Construction of Highland		30		30		30		30		30		30		30		30		30		30		300
B. Constrm. of Rumble Strips:		2		2						2				2				2				10
C. Constuction of Barriers:		0.5		0.5		0.5		0.5		0.5		0.5		0.5		0.5		0.5		0.5		5
Control of grazing and other biotic disturbances																						0
Cattle proof Fencing (10 Km)		2		2		2		2		2												10
Grassland management																						0
Demarcation of firelines		2		1		1		1								1					1	7
Control of ranging pattern of wildanimals outside managed habitat																						
Fencing including power fence at strategic location								20		20												40
Infrastructure & Communication:																						
A. Building Construction:																						
i) Director's Office								10		10		10										30
ii) Range Office - 5 Nos.		6		6		6		6		6												30
iii) Director'd Residence - 1 No.		5		5																		10
iv) DFO's Residence - 1 No.						5		5														10
v) ACF's Residence - 2 Nos.		6				6																12
vi) WLRO's Residence - 1 No.				6																		6
vii) Range Officer's Residenc -5 Nos		5		5		5		5		5												25
viii) Field Staff Quarter - 50 Nos.		20		20		20		20		20		20		20		20		20		20		200
ix) Office Asstt's Quarter - 10 Nos.		4		4		4		4		4		4		4		4		4		4		40
B. Roads:																						
i) Southern Boundary Roads(50 Km)																						
a) Survey & Estimation		2																				2
b) Construction			6	30	6	30	8	40	8	40	8	40	8	40	6	30						250

1	2	3	4	5	6	7	8	9	10	11	12	13	14	15	16	17	18	19	20	21	22
C. Bridges:																					
New Construction- at Kanchanjun, Mori Dhansiri, Mihimukh, Holoipath, Bherbheri and replacing wooden bridges	100			100	100	100		50	50	50	50	50	50	50	50	50	50	50	50	50	600
D. Culverts Construction	5			5	5	2		2	2			5								5	29
E. Causeway Construction:	5			5				5	5					5		5				5	30
Animal health surveillance																					
Departmental Elephants:																					
Construction of Elephant Protection Shelter on platform	5			5	5	5		5	5												20
X. Livestock Immunization																					
i) Mobile Van						5															5
ii) Laboratory Equipment	1								1											1	3
Man-animal Coexistence																					
i) Erection of power fencing - 5 Km/Year for 5 years.	13			12.5	13	13		13	13	13	13										62.5
Research:																					
i) Building (Database Centre)				3		4		3	3												10
ii) Equipment	3			3		3		3	3					3		3				3	30
iii) Furniture	2			2		2		2	2												8
Management Information System:																					
i) Consultancy	2													2							2
ii) Equipment																					6
* Computer with accessories	2			1				1								1				2	9
* Camera (Still/ Video)	2			2										2						2	8
* Photostat Machine	2							2						2							6
* Net-working				2		4		5	5							4					20
* GIS & Software including consultancy				5		5						5									20
iii) Website				1		1		1	1					1							3

1	2	3	4	5	6	7	8	9	10	11	12	13	14	15	16	17	18	19	20	21	22	
Tourism, interpretation and conservation education																						
Tourism:																						
Construction of elephant ridingpoint-2 and facilities	3			3		3		3		3						3		3		3		24
Interpretation:																						
i) New building				10		10		10		20												50
ii) development and execution of interpretation models and material	10			10		10		10		5		5		2		2		2		2		58
Staff amenities:																						
i) Transit camp for staff - 4 Nos.	4			4		4		4														16
ii) Accommodation for staff -100 Nos.	80			80		80		80		80												400
TOTAL	457			497.5		438		411		376		221		247		227		188		163		3225.5

DISTRIBUTION OF RECURRING EXPENDITURE DURING THE PLAN PERIOD(AT CURRENT RATES)

Item / Activities	Distribution during plan period (Rs. in Lakh)																						Total
	1st Year		2nd Year		3rd Year		4th Year		5th Year		6th Year		7th Year		8th Year		9th Year		10th Year				
	Phy	Fin	Phy	Fin	Phy	Fin	Phy	Fin	Phy	Fin	Phy	Fin	Phy	Fin	Phy	Fin	Phy	Fin	Phy	Fin			
1	2	3	4	5	6	7	8	9	10	11	12	13	14	15	16	17	18	19	20	21	22		
RECURRING																							
Boundary survey & Demarcation																							
A. External & Internal boundary survey & Monitoring	1			1																			
B. Co-ordination meeting with other Departments	0.5			0.5																			
Zone Plans																							
Eviction/Relocation of human and cattle population	5			5																			
Habitat Restoration	5			5																			
Legal matters in Courts	1			1																			
High lands in corridors	5			5																			
Control of Poaching:																							
A. Anti-poaching Camps:																							
i) Repairing of anti poaching camps and buildings	10			10																			
B. Equipment																							
i) Repairing																							
* Arms	2			2																			
* Wireless	3			3																			
* Flash Light	0.5			0.5																			
* Solar Light	2			2																			
ii) Purchase																							
* Battery	2			2																			

1	2	3	4	5	6	7	8	9	10	11	12	13	14	15	16	17	18	19	20	21	22
C. Staffing																					
* Incremental Staff (Wages)	25			25	25	25	25	25	25	25	25	25	25	25	25	25	25	25	25	25	250
D. Mobility																					
i) Maintenance of Vehicle	5			5	5	5	5	4	4	4	4	5	5	5	5	5	5	4	4	4	46
ii) Purchase of POL	10			10	10	10	10	10	10	10	10	10	10	10	10	10	10	10	10	10	100
iii) Country boat repairing	2			2	2	2	2	2	2	2	2	2	2	2	2	2	2	2	2	2	20
iv) Repairing of Mechanized boat	2			2	2	2	2	2	2	2	2	2	2	2	2	2	2	2	2	2	20
v) POL for Mechanized boat	5			5	5	5	5	5	5	5	5	5	5	5	5	5	5	5	5	5	50
vi) Repairing of Speed boat	3			2	2	2	2	1	1	1	1	2	2	2	2	1	1	1	1	2	17
v) POL for Speed boat	1			1	1	1	1	1	1	1	1	1	1	1	1	1	1	1	1	1	10
E. Patrolling:																					
i) Patrolling path																					
* Maintenance/ New alignment of @Rs.1200/Km. (900 Km.)	10.8			10.8	10.8	10.8	10.8	10.8	10.8	10.8	10.8	10.8	10.8	10.8	10.8	10.8	10.8	10.8	10.8	10.8	108
ii) Boatline Clearance	1.5			1.5	1.5	1.5	1.5	1.5	1.5	1.5	1.5	1.5	1.5	1.5	1.5	1.5	1.5	1.5	1.5	1.5	15
iii) Surveillance Platform / Bunker	1			1	1	1	1	1	1	1	1	1	1	1	1	1	1	1	1	1	10
iv) Logistic	2			2	2	2	2	2	2	2	2	2	2	2	2	2	2	2	2	2	20
* Kerosene	2			2	2	2	2	2	2	2	2	2	2	2	2	2	2	2	2	2	20
* Contingencies for camps	10			10	10	10	10	10	10	10	10	10	10	10	10	10	10	10	10	10	100
F. Intelligence gathering																					
Purchase of information/ Hiring of Vehicles/ Operational expenses etc. Flood season measures	3			3	3	3	3	3	3	3	3	3	3	3	3	3	3	3	3	3	30
A. Highland repairing	5			5	5	5	5	5	5	5	5	5	5	5	5	5	5	5	5	5	50
B. Rumble strip repairing	0.5			0.5	0.5	0.5	0.5	0.5	0.5	0.5	0.5	0.5	0.5	0.5	0.5	0.5	0.5	0.5	0.5	0.5	5
C. Barrier/signage repairing	0.5			0.5	0.5	0.5	0.5	0.5	0.5	0.5	0.5	0.5	0.5	0.5	0.5	0.5	0.5	0.5	0.5	0.5	5
D. Temporary camps on NH-37 & Vulnerable area	1.5			1.5	1.5	1.5	1.5	1.5	1.5	1.5	1.5	1.5	1.5	1.5	1.5	1.5	1.5	1.5	1.5	1.5	15

1	2	3	4	5	6	7	8	9	10	11	12	13	14	15	16	17	18	19	20	21	22	
E. Wages for clearance of water hyacinth/ rescue etc.		3		3	3	3		3		3		3		3		3		3		3		30
F. Meeting for public awareness		0.5		0.5	0.5	0.5		0.5		0.5		0.5		0.5		0.5		0.5		0.5		5
G. Rewards to villagers for rescue		0.5		0.5	0.5	0.5		0.5		0.5		0.5		0.5		0.5		0.5		0.5		5
H. Logistic support to additional staff on deputation		0.5		0.5	0.5	0.5		0.5		0.5		0.5		0.5		0.5		0.5		0.5		5
I. Signboard etc.		2		2	2	2		2		2		2		2		2		2		2		20
J. External Veterinary & other services(Hiring of Vehicles etc.)		1		1	1	1		1		1		1		1		1		1		1		10
K. Health check-up		1		1	1	1		1		1		1		1		1		1		1		10
L. Publicity materials		2		2	2	2		2		2		2		2		2		2		2		20
Control of grazing and other biotic disturbances																						
C. Wages for temporary cattle watchers		3		3	3	3		3		3		3		3		3		3		3		30
Grass land management																						
A. Annual Survey of firelines		0.5		0.5	0.5	0.5		0.5		0.5		0.5		0.5		0.5		0.5		0.5		5
B. Uprooting of unwanted tree seedlings		2		2	2	2		2		2		2		2		2		2		2		20
C. Vegetation mapping		1		1	1	1		1		1		1		1		1		1		1		5
D. Wages for creating/ Maintenance of fireline (1km x 1 km Grids)- Approx.900 Km. @Rs.2000/- Km. during 1st Year & then 1000/-Km.		18		9	9	9		9		9		9		9		9		9		9		99

1	2	3	4	5	6	7	8	9	10	11	12	13	14	15	16	17	18	19	20	21	22	
Control of ranging pattern of wild animals outside managed habitat																						
A. Immobilization & capture	1			1			1															
B. Wages for driving back animals	0.5		0.5		0.5		0.5		0.5													
C. Hiring of vehicles	0.5		0.5		0.5		0.5		0.5													
Infrastructure & Communication:																						
A. Building																						
i) Office repairing	6		6		6		6		6													
ii) Staff Quarter repairing	20		20		20		20		20													
B. Roads																						
i) Repair/ annual maintenance of 50 km. Central roads @Rs 25000/-km.	12.5		12.5		12.5		12.5		12.5													
ii) Repair/ annual maintenance of fair weather roads 400 Kms. @3000/-Km.	12		12		12		12		12													
C. Annual repairing of existing -18 Wooden Bridges and culverts.	5		5		5		5		5													
E. Annual repairing of causeway																						
Weed control																						
A. Annual survey	0.5		0.5		0.5		0.5		0.5													
B. Wages for eradication	10		10		10		10		10													
C. Purchase of P.O.L.	1		1		1		1		1													
X. Wetland Management:																						
A. De-siltation (2 lakhs Cu.Mtp a)	60		60		60		60		60													
B. Construction of bundh during winter	2		2		2		2		2													

1	2	3	4	5	6	7	8	9	10	11	12	13	14	15	16	17	18	19	20	21	22	
C. Removal of water hyacinth		5		5	5	5		5		5		5		5	5	5						50
D. Creation of ponds		5		5	5	5		5		5		5		5	5	5						50
E. Monitoring of water quality		1		1	1	1		1		1		1		1	1	1						10
XI. Erosion control:																						
A. Monitoring of bankline using satellite data/imageries		1		1	1	1		1		1		1		1	1	1						10
B. Co-ordination meeting with flood control & other departments		0.5		0.5	0.5	0.5		0.5		0.5		0.5		0.5	0.5	0.5						5
Animal health surveillance																						
Maintenance of Departmental elephants including feed, Veterinary care, Elephant gear, Trainin etc.:		25		25	25	25		25		25		25		25	25	25						250
Livestock Immunization including Logistic Support:		5		5	5	5		5		5		5		5	5	5						50
Man-Animal coexistence																						
A. Wages for crop protection		5		5	5	5		5		5		5		5	5	5						50
B. Logistic Support		2		2	2	2		2		2		2		2	2	2						20
C. Compensation and treatment of injured persons		10		10	10	10		10		10		10		10	10	10						100
D. Power fencing maintenance		2		2	2	2		2		2		2		2	2	2						20

1	2	3	4	5	6	7	8	9	10	11	12	13	14	15	16	17	18	19	20	21	22
Tourism, Interpretation and conservation Education																					
Tourism:																					
A. Tourist amenities	5			5	5	5										5	5				50
B. Training	2			2	2	2										2	2				20
C. Publicity	5			5	5	5										5	5				50
D. Monitoring	1			1	1	1										1	1				10
E. Development of eco-tourism sites	1			1	1	2										2	2				18
Interpretation:																					
A. Improvement of existing facilities	10			2	2	2										5	2				37
B. Consultancy	1			1	1	1										1	1				10
C. Equipment	0.5			1	1	1										1	1				9.5
Education & Awareness-Eco-development:	5			5	5	5										5	5				50
A. Socio-economic Survey	2			2	2	2										2	2				10
B. Micro Planning & Project formulation (Annual):	2			2	2	2										2	2				20
C. Execution of eco-development activity	60			60	60	60										60	60				600
Research and monitoring:																					
A. Laboratory Equipment	2			2	2	2										2	2				20
B. Books etc.	3			3	3	3										3	3				30
C. Project Cost- 10 Nos.	10			10	10	10										10	10				100
D. Stationery, Logistic and writing of reports	3			3	3	3										3	3				30
IX. Management Information System:																					
A. Consultancy for Contractual staff	2			2	2	1										1	1				12
B. Website and updating	1			1	1	1										1	1				10

1	2	3	4	5	6	7	8	9	10	11	12	13	14	15	16	17	18	19	20	21	22	
C. Population dynamics- Census																						
Training	3			3			3		3		3			3		3			3		3	30
A. Local	3			3			3		3		3			3		3			3		3	30
B. Institution	2			2			2		2		2			2		2			2		2	20
C. Educational Tour & visit to other Protected Areas	2			2			2		2		2			2		2			2		2	20
Organisation and administration																						
Staff amenities:																						
A. Medical facilities	2			2			2		2		2			2		2			2		2	20
B. Uniform	10			10			10		10		10			10		10			10		10	100
C. Camp Equipment	5			5			5		5		5			5		5			5		5	50
D. Free Ration for field staff	25			25			25		25		25			25		25			25		25	250
E. Office Maintenance	5			5			5		5		5			5		5			5		5	50
TOTAL	528			509.3			508		504.8		498			504		494			494.3		499.3	5042.75
ABSTRACT																						
	1st Year	2nd Year	3rd Year	4th Year	5th Year	6th Year	7th Year	8th Year	9th Year	10th Year												
NON RECURRING	457	497.5	438	411	376	221	247	227	188	163												
RECURRING	528	509.3	508	504.8	498	503	504	494	494.3	499.3												
TOTAL(AT PRESENT RATES)	985	1006.8	946	915.8	874	724	751	721	682.3	662.3												
PROJECTED TOTAL EXPENDITURE AT 5 PER CENT ANNUAL INCREASE ON PRESENT RATES	985	1057.1	1043	1060	1062	924	1007	1015	1008.1	1027.444677												

Annexure – 'B'
Locations of anti-poaching camps

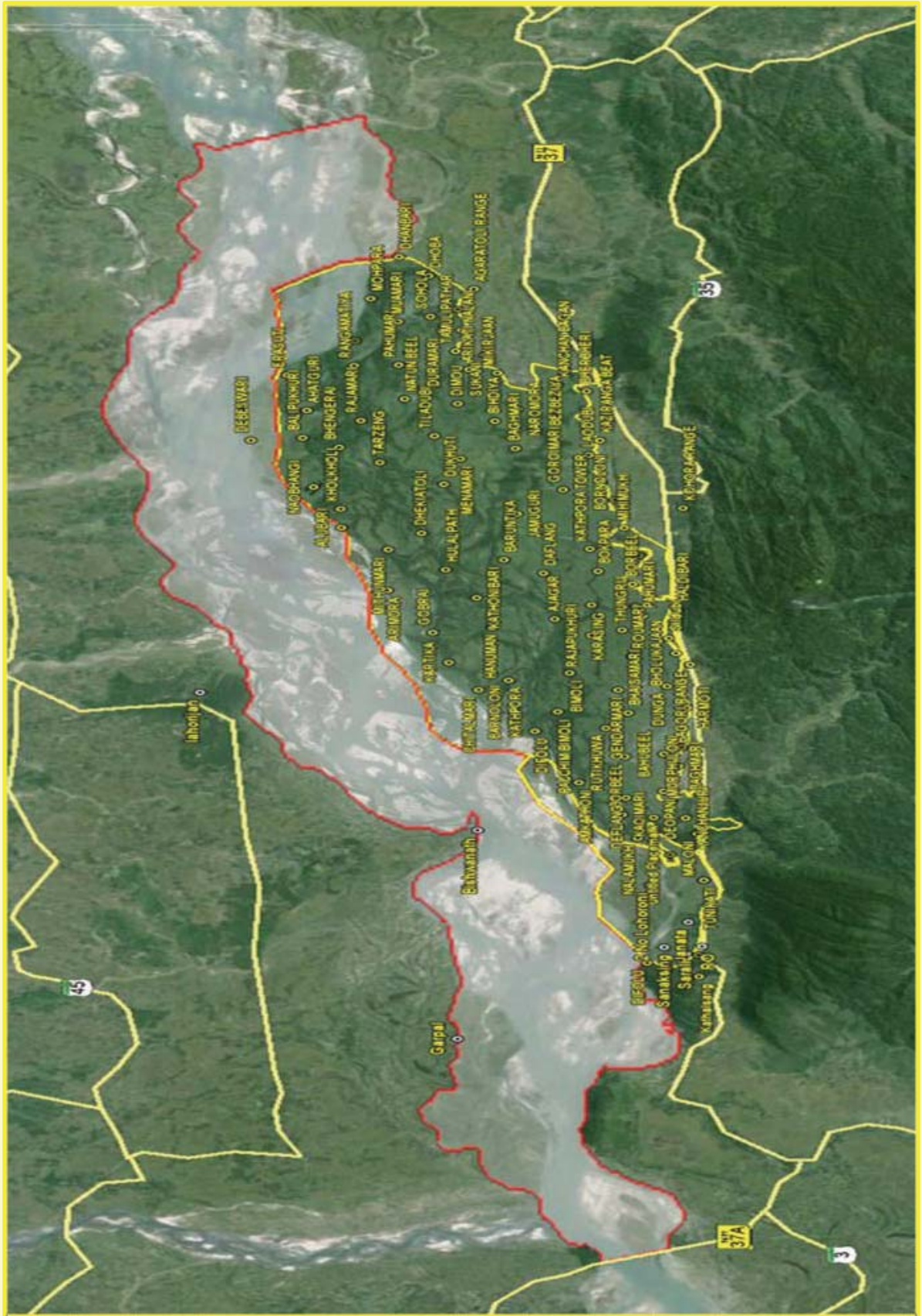

Annexure - 'C'

Erosion threatens historic Arimora IB

(The Assam Tribune)

KOHORA, April 11 – The historic Arimora Forest Inspection Bungalow (IB) near the bank of the Brahmaputra deep inside the KNP, which happens to be very popular with dignitaries coming to enjoy the scenic beauty of Kaziranga, is on the verge of extinction due to massive erosion caused by the mighty river, thanks to the indifferent attitude of both the Union as well as State governments.

Right from the Central Ministers under various regimes to the Chief Minister of Assam, everybody visited Arimora Forest IB only to express mere words of concern towards the problem caused by erosion which has in fact washed away a vast virgin grassland area of KNP (in Arimora) considered to be an ideal habitat of the wildlife including the rhino, elephant, tiger etc.

Erosion had washed away more than 30 sq km area of the National Park in Kaziranga. Arimora Forest IB which was 100 meters away earlier, is now almost on the bank with Brahmaputra flowing just 28 metres away from the inspection bungalow. On the other side of the IB there is a small Shiva temple constructed by the department for the forest guards to worship, which is now just on the edge of the bank . “Only the Shiva temple is somehow saving this IB,” said a forest guard to this correspondent while visiting Arimora.

“Arimora has already lost its past glory . So many VIPs used to come here only to give false assurances with regard to protection of Arimora,” said another forest staff. Last year the Union Environment and Forest Minister Jairam Ramesh too visited Arimora to note the situation.

Though the government has announced a scheme (amounting to Rs 177 crore and 56 lakhs) for protection against erosion in Kaziranga, practically nothing concrete can be seen on the ground in Arimora. The porcupines were erected earlier to divert the water current and thus control the erosion but more needs to be done . Sources said that though porcupines could be effective in terms of diverting the current of water thereby reducing the impact of the force created by the current, but the bank of the river Brahmaputra needs to be protected by stone barrier so that not much damage could be done on the soil surface on the bank.

The director of the KNP, Surajit Dutta said that something would be done soon to get rid of the problem. He said that he had already drawn the attention of the Union Government with regard to this situation in New Delhi and was quite hopeful that some measures would be adopted to solve it. Now time is simply running out. If the government is really serious about this problem, then Arimora must be given first priority in terms of sanctioning of funds and other resources.

Annexure 'D'
Extracts of Correspondences made by Park authorities

Initiator	Context	Fact mentioned in the letter
Director, KNP	Reply to Central Empowered Committee constituted by the Supreme Court	<p>....Another eviction drive was initiated in Bholakata Chapori near Biswanathghat on 29-7-99 and 30-7-99 but had to be abandoned after demolition of 128 huts due to hue and cry raised by organized groups with vested interest. The aggrieved petitioners then filed writ petition in Gauhati High Court in June'99. In November'02, the Court ordered for de-novo determination of the rights of the petitioners.....pertinent to mention here that these cases were duly heard by the Collector and disposed off with no right or title found in favour of the petitioners.two more writ petitions were registered in 1999 & 2000 in which the Court had ordered to maintain status quo. The petitioners in this case were the same group whose objections were disposed off by the Collector finding no right, title or privilege in favour of the petitioners.</p> <p>It is also a fact that some of the poachers take shelter in the encroached areas of the sixth addition. Some criminals also take shelter in the chaporis after committing crime due to isolated location.</p> <p>....As of now – protracted litigation, inappropriate infrastructure and inadequate man-power together with perpetual fiscal deficit are the stumbling blocks in eliminating pressure of encroachment from the addition areas of Kaziranga.</p>
	Letter to CCF, WL on Court cases on sixth addition dated September 2006	<p>....The presence of these encroachers is not only source of harbouring poachers on occasion but transmission of contagious diseases from domestic cattle to wild animals cannot be ruled out, which will cause wide spread havoc and criticised nationally and internationally.....</p>
	Letter to CCF, WL on eviction drive in sixth addition dated January 2001	<p>I am of the strong opinion that our last attempt of eviction failed miserably due to indirect political interference.....inadequate arrangement to control gathering of miscreants/people from the adjoining areas and <i>chaporis</i> due to lack of river patrol etc and in case this year again we fail on some count, this area may go beyond retrieval subsequently due to one reason or the other.</p>
DFO, KNP	Responding to news item "40,000 illegal settlers in Kaziranga" dated January 2001	<p>....The eviction operation suffered a set-back as the joint party with Magistrate had to retreat when faced with stiff resistance from the encroachers. It is unfortunate that Hon'ble Minister.....who camped at Tezpur instigated the religious minority community to offer resistance to eviction operation. On 31-7-99, thousands of people gathered at Biswanath Ghat coming far off places like Moirabari, Hojai, Nagaon, Singri etc and joined hands with the encroachers in resisting eviction. In the evening the Hon'ble Minister addressed the gathering and expressed his pleasure in making the eviction operation a failure.</p> <p>.....Court also issued stay order in eviction. Taking advantage of stay order and strong political backing, thousands of people of suspected nationality have sneaked into the different <i>chaporis</i>.....</p> <p>It is also worth mention that the encroachers intentionally name the <i>chaporis</i> by the name of the adjacent revenue villages to confuse the Court to claim that forest department evicted people from revenue villages....</p> <p>I was given to understand that the <i>chaporis</i> have become safe haven for the criminals. The criminals take shelter in the <i>chaporis</i> after committing the crime to evade arrest.</p>

Annexure – 'E'

Report on survey carried out by Circle Officer, Bokakhat in 2009

PRESENT STATUS REPORT OF RELATING TO 2nd ADDITION TO KAZIRANGZ NATIONAL PARK.

Name of the Scheme	Land Acquired Village wise	Class wise land	Quantum of land Acquired	Quantum of land handed over to K.N.P.	Quantum of land to be handed over	Remarks
1 st Addition to K.N.P. Vide L.A. Case No. 4/89-90	No. 1 Sildubi	3	4	5	6	Puttaders of 18B-1K-18Ls of land could not be found in 31B-2K-0Ls of the land could not be handed over to KNP as puttaders had refused to hand over the land. 31B-3K-16Ls of the could not be handed over to KNP as puttaders had refused. The puttaders are occupying the land by way of cultivation of seasonal crop. 12B-3K-0Ls are under encroachment by way of cultivation of seasonal crop. As per order of Principal Secretary to the Govt. of Assam Higher Education Deptt. & Collector to the 2 nd Addition to the KNP vide his Memo No. JMC/HE/Enquiry /Forest/08/PH-III dtd. 29.7.2009 the Dag Nos. are 238(VGR), 386(PGR) and 410 (PGR) of No. 1 Sildubi gram of Kaziranga Mouza is corrected in the Chittha. The entire 1395B-2K-17Ls is under encroachment by way of cultivation of seasonal crops by indigenous people belonging to Maching and TGL Ex. TGL community. This land is under encroachment by indigenous people from Maching Community. Possession handed over to KNP and also corrected the record in remarks column of Chittha on 20-7-2004 Possession handed over to KNP dtd 5-7-2005 and also mentioned in Chittha record remarks column.
		A.P. Land	158B-3K-18Ls	109B-0K-0Ls	49B-3K-18Ls	
		P.P. Land	31B-3K-16Ls	Nil	31B-3K-16Ls	
		Govt. Land	126B-2K-8Ls	113B-4K-8Ls	12B-3K-0Ls	
		P.G.R. Land	630B-0K-12Ls	630B-0K-12Ls	Nil	
P.G.R. Land	606B-2K-12Ls	606B-2K-12Ls	Nil			
V.G.R. Land	146B-2K-0Ls	146B-2K-0Ls	Nil			
Total	1383B-0K-10Ls	1383B-0K-10Ls	Nil	1395B-2K-17Ls		
2 nd Addition to K.N.P. L.A. Case No. 5/89-90	K. rimza N. (Narake gram)	Govt. Land	1388B-3K-18Ls	1308B-0K-0Ls	58B-3K-18Ls	The entire 1395B-2K-17Ls is under encroachment by way of cultivation of seasonal crops by indigenous people belonging to Maching and TGL Ex. TGL community. This land is under encroachment by indigenous people from Maching Community. Possession handed over to KNP and also corrected the record in remarks column of Chittha on 20-7-2004 Possession handed over to KNP dtd 5-7-2005 and also mentioned in Chittha record remarks column.
		P.P. Land	92B-2K-09Ls	92B-2K-09Ls	Nil	
		Govt. Land	378B-3K-13Ls	378B-3K-13Ls	Nil	
		Total:	4955B-3K-9Ls	5407B-1K-0Ls	1548B-3K-18Ls	



Name of the scheme	Land Acquired Village wise	Quantum of land Acquired class wise	Quantum of land Handed over to Kaziranga National Park	Quantum of land yet to be handed over	Remarks
1 Vide L.A. Case No. 5/89-90	1 Hathibuli Bagicha Gaon -do- Kaziranga N.C. Villages	3 92B-2K-091s (P.P. Land) Ord. Govt. Land 378B-3K-131s Ord. Govt. Land 1388B-3K-181s	4 92B-2K-091s 378B-3K-131s 1330B-0K-01s	5 Nil Nil 58B-3K-181s	6 Possession handed over to K.N.P. -do- This land is under encroachment of indigenous people coming from Miching Community, as reported by L.R. Staff.
3 Addition to Kaziranga National Park. L.A. Case No. 1/91-92	Sijuri Gaon	322B-0K-091s (P. P. A.P. Land) 74B-0K-111s (A.P.) 287B-0K-171s (C.P.P.)	Nil	322B-0K-091s	Notice were issued to the pattidars. But all the pattidar unitidaly take the decision of not to receive notices. Again in the matter of November/06 notices were served by hanging on the spot. Lastly Circle Officer, Bokakhat was directed to take step to hand over possession of the land to the KNP authority vide SDO's office letter No. BRQ 13/97-2007/40 dated 19-07-2007 due to their refusal to accept amount of compensation and notices thereof. The Pattidars are occupying the land by way of cultivation of seasonal crop and not by constructing dwelling houses.
L.A. Case No. 2/91-92	Methoni Bagicha -do-	11B-1K-111s (P.P. Land) 131B-1K-161s (Govt. Land)	Nil 30B-1K-131s	11B-1K-111s 101B-0K-031s	There is encroachers belonging to T.G. L./S.T.G.L. people as reported by L.R. Staff concerned by cultivating seasonal crops. There are also some discrepancies observed in office records regarding status of the land. Matter is being enquired into the certain status.
5 Addition to Kaziranga National Park. Vide L.A. Case No. 3/88-89	Sijuri Gaon Hathibuli Gaon Hathiburi Gaon	79B-0K-021s (Govt. Land) 105B-3K-171s (A.P. P.P. Land) 58B-0K-021s (C.P.P.) 275B-0K-011s (Govt. Land)	11B-2K-021s Nil 275B-0K-011s	79B-0K-021s 105B-3K-171s Nil	Record not clear as to whether notices issued to pattidars or not. However fresh notice is being issued to concerned pattidars to collect compensation of land and to take possession of the concerned land. The possession of land has already been handed over to the requiring dept.

Annexure – 'F'

Statement obtained from Circle Officer, Bokakhat

কাজিৰঙা মৌজাৰ হোটেল আৰু ৰিজৰ্ট, চাবা আদিৰ তালিকা ও বিৱৰণ, বোকখাত ৰাজহ চক্ৰ ।

ক্রমিক নং	পার্শ্ব নাম	ছাৰা/ৰিজৰ্ট/হোটেলৰ নাম	ছাৰা/ৰিজৰ্ট/হোটেলৰ নাম	ম্যাপ নং P.P.	পান কা নং	ফালি	শ্ৰেণী	কিমান খাৰা/ৰিজৰ্ট/হোটেল তালি আৰু	হৰণ বিৱৰণ	ম্যাপ
১	১	হাতীখুলি বাগিচা	৪	০	৬	৭	৮	১	১০	১১
২	২	১ নং শিলভূমি	৪	১৩	২৪/১২৩	২ কটা ১২ পোখা	৪	৩	৩	১১
৩	৩	১ নং কইনা	৪	১৩৬	২০২/৫২৭, ২০৩/৫২৮	৬ বিয়া ৪ কটা ১৮ পোখা, ৭ বিয়া/(১৩ বিয়া ৪ কটা ১৮ পোখা)	৪	১	৩	১১
৪	৪	১ নং কইনা	৪	১৪৮, ২০২, ১৬১	৩৮৪, ৩৮৭, ৩৮৮ আংশ, ৪০৮, ৪০৯ আংশ	৩ কটা ৫ পোখা, ১ বিয়া/(১ বিয়া ৩ কটা ৫ পোখা) ২ কটা/(১ বিয়া ৫ পোখা)	৪	১০	৩	২০/০৫/০৯
৫	৫	হোমস্টেইট	৪	২৩	৩৪০	১ কটা ১০ ৫ পোখা	৪	১০	৩	২০/০৫/০৯
৬	৬	হোমস্টেইট	৪	২৩	৩৪০	১ কটা ১০ ৫ পোখা	৪	১০	৩	২০/০৫/০৯

৭	বন্যজাতি	বন্যজাতি বিল্ডিং	শ্রী বিপুল ঠাকুর শ্রী মঞ্জী বৰা বৰকটকী বন্যজাতি শ্রী অশ্বিনী বৰাইকীয়া	১১	৬৭৬	১০	৩ কটা ১০ লোচা	ট্রাবাৰী	৪ বছৰ	
৮	সোমালী বন্য	কাৰিকৰা ঘাৰা		১২	৪০৭		১ বিঘা	ট্রাবাৰী	২ বছৰ	
৯	বন্য	কাৰিকৰা ওয়াইডাৰল প্ৰাইভেট		১৩০	৭৩২	৫৪	১ বিঘা ২ কটা ২ লোচা ২ বিঘা ৬ বিঘা ৫ লোচা ১ বিঘা ১ কটা ৭ লোচা ২ কটা মুঠ-১১ বিঘা ১ লোচা	ট্রাবাৰী ট্রাবাৰী ট্রাবাৰী ট্রাবাৰী ক:	৩ বছৰ	০৬:১২ ২৫ ২৪০৯ ২৪১৫ ০৬৫ ০০০৫ ১
১০	বন্য	ডাউট, বি, বিল্ডিং (ওয়াইড গ্ৰাউ)	শ্রী জিষ্টি বৰুৱা	১৮, ১৮৫, ২০৭, ৬০, ৭৬, ১০ ১৭	৭৩২ ৭৮৭ ৭৮৬ ৭০১ ৭০২ ৭০৩ ৭০৪ ৭০৫ ৭০৬ ৭০৭ ৭০৮		২ বিঘা ৫ লোচা ১ কটা ১৮ লোচা ২ কটা ২ লোচা ৩ কটা ২ লোচা ৪ কটা ১১ লোচা ১ কটা ৬ লোচা ৩ বিঘা ১ কটা ১১ লোচা ১ বিঘা ২ কটা ৬ লোচা ১ বিঘা ৭ লোচা ১ বিঘা ৪ কটা মুঠ-১১ বিঘা ২ কটা ৭ লোচা	ট্রাবাৰী বাৰী ট্রাবাৰী বেংগাই বেংগাই বেংগাই বেংগাই ট্রাবাৰী বাংলা ট্রাবাৰী	২০ বছৰ	প্ৰচাৰ দাখিল কৰা আছে।
১১	বন্য	এমিডেট	শ্রী পথ কুমাৰ	৭২	৬৩০ ৬৪০		২ বিঘা ১ বিঘা	বাংলা বাৰী	৫ বছৰ	

১২	ঘাটা	ৰেচৰে হাট ইথ কম্প	শ্ৰী ব্ৰজেন বৰনৈ শ্ৰী গাংকুৰাত খাউচ	১৩০	৭০৬ ৭০৪	২ বিঘা ৩ কঠা ১৪ লোখা ১ বিঘা ৪ কঠা ১৫ লোখা	বাংলা বাৰী	৩ বছৰ	
১৩	হালোৱা লনক	আইবাৰা বিৰ্জিট	শ্ৰী সুভ্ৰত শৰ্মা	২৬	৪১/৪৪১, ১৪৪/৪৪২	১৩ বিঘা ৪ কঠা ১৫ লোখা	কেঠাই কেঠাই	৫ বছৰ	
১৪	চোপনা কোৱাৰা	আলই ধৰ	শ্ৰী হৰি চন্দ্ৰ গুঁগ	৯৭	৩৩৫	২ কঠা ৭ লোখা	ট্ৰিবাৰী	৩ বছৰ	
১৫	বামুন গাওঁ	ধনশ্ৰী ইক কেঞ্চ	শ্ৰী যোতম শইকীয়া	-	১৭০	১২ বিঘা ২ কঠা ১০ লোখা	বাংলা	৩ বছৰ	চৰকাৰী মাটি প্ৰমাণিত
১৬	কাঁৰ অতি গাওঁ	ডিব্ৰুগড়ি থাৰা	শ্ৰী প্ৰমথ বৰুৱা	৭৩	১৪৪	১ বিঘা	কা	১ বছৰ	
১৭	সোমবাৰীৰ	পূৰ্ব শইকীয়া হোটেল	শ্ৰী পূৰ্ব শইকীয়া	৩৪	৩৬১	৩ কঠা ১৪ লোখা	ট্ৰিবাৰী	১৫ বছৰ	
১৮	চোপনা কোৱাৰা	অন্তঃ	শ্ৰী কমল গগৈ	৯৫	৪০২	৩ কঠা	বাংলা	১০ বছৰ	
১৯	হালোৱা গাওঁ	এম আৰ বিৰ্জিট	শ্ৰী প্ৰদীপ কলিতা	২	৮১	৩ বিঘা	কা	২ বছৰ	
২০	লতাৰাৰী বাগিছা গাওঁ	কাজিৰঙা থাৰা	শ্ৰী বাসুদেৱ চাহ	২	১	১ বিঘা	ট্ৰিবাৰী	৪০ বছৰ	
২১	হালোৱা লনক	ধনশ্ৰী বিৰ্জিট	শ্ৰী কাজীৰ দৰা	২৪	৪০/৪৪৩	১৫ বিঘা	কেঠাই	১৫ বছৰ	
২২	১ নং কুইনা	ইন্ডাৰল হোটেল জবু বিৰ্জিট	শ্ৰী বাসুদেৱ বাগিচা	১৮	২৩১ নাম্বাৰ আংশ ২৩২	৬ বিঘা	নতুন বাৰী	১০ বছৰ	কেঠাইল জৰা নাথিল কৰা আছে
২৩	১ নং কুইনা	গটে হৰিকেশ লতা	শ্ৰী অজিত শোৱামণী	১৬	২৩১ নাম্বাৰ	২ কঠা ৫ লোখা	নতুন	১২ বছৰ	

২৪	১ নাং কৰ্মী	মুনিৰ্বৰ কৰ্তৃক আৰু নিৰ্ভৰ	শ্ৰী দেৱানন্দ কলিতা	১০০	আশ	১ বিয়া ১ কটা ৫ পোতা	বাৰী	১০ বছৰ	
২৫	১ নাং কৰ্মী	মা-কমলা টুনিট লজ	শ্ৰী বিপুল বৰা	১৫০	২৫২	৩ বিয়া ১ কটা	টংবাৰী	১২ বছৰ	শ্ৰী পৰিষ্কাৰ প্ৰকাৰ লিয়া আছে
২৬	১ নাং কৰ্মী	নিৰ্ভৰ মফক, কৰ্মী	শ্ৰী যতিন তটকল	১৭০	২১৭ আশ	১ বিয়া	টংবাৰী	১০ বছৰ	
২৭	১ নাং কৰ্মী	প্ৰিভেট ৰেটুৰেট	শ্ৰী চিত্ৰেশ্বৰ চক্ৰ	৪	২১৭ আশ	১ কটা	টংবাৰী	১০ বছৰ	
২৮	১ নাং কৰ্মী	প্ৰিন্স বিট নিৰ্ভৰ	শ্ৰী বিপিন বৰ	৮২	২৫৮ আশ	২ বিয়া ১ কটা ১০ পোতা	বাৰোহা	১৫ বছৰ	
২৯	১ নাং কৰ্মী	নিৰ্ভৰ পোষ্ট হাউচ	শ্ৰী প্ৰবীৰ কলিতা	৬০	২১০ আশ	৩ কটা	ভাৰোহা	৮ বছৰ	

Annexure – 'G'
Statement obtained from Circle Officer, Kaliabor

STATEMENT SHOWING DETAILS OF LAND ON BOTH SIDES OF NATIONAL HIGHWAY-37 IN KALIABOR CIRCLE UNDER KAZIRANGA EEO- SYSTEM ZONE :-

Sl. No.	Name & Address of hotel/ dhaba/ restaurant etc.	In case of resort/ hotel/ dhaba/ restaurant etc. whether registered under SSSI Act. ? If yes, supporting documents to be produced along with the year of establishment	Any other documents like NOC from various Authorities/ Pollution Control Board (consent to Establish) Forest Deptt./ Trade License/ Labour License etc.	Name of Village with Mouza	Name of owner/ run by	Name of Pattadar/ encroacher	Partic No. indicating Whether PP or AP or Abotted or Govt. Land	Dug No.	Class of Land	Approx. lateral distance of the resort/ dhaba/ hotel/ restaurant/ venture from the centreline of NH-37	Approx. lateral distance of the resort/ dhaba/ hotel/ restaurant/ venture from the boundary of the Kaziranga National Park	Area of the plot occupied/ encroached	Disturbance/ impact caused to Wild life & habitat (like noise pollution/ air pollution/ blocking animal corridor etc.
1	2	3	4	5	6	7	8	9	10	11	12	13	14
1	Barmel Dhaba	No	License issued by Kurmit G.P	Vill. Bagori, Mouza- Dwar Bagori	Owner Sri Sonulal Goswami run by Sri Barmel Prashedi Sri Sri Ram Chandra	Encroacher Sri Sonulal Goswami	Govt. Land 416 (Pt.)		Crushing (No Class)	More than 60 ft.	Within 1 KM	08- 08K- 15L	May be commented upon by Forest Deptt.
2	Mani Fall Dhaba	No	License issued by Kurmit G.P	Vill. Bagori, Mouza- Dwar Bagori	Owner Sri Binudhara Goswami Run by Sri Dhirendra Pr. Barma	Encroacher Sri Binudhara Goswami	Govt. Land 352 (Pt.) 353 (Pt.)		Barri (Barri)	More than 70 ft.	Within 1 KM	08- 08K- 15L 08- 3K- 0L Total- 08- 03K- 15L	do
3	Dhaba	No		Vill. Bagori, Mouza- Dwar Bagori	Owner Sri Daboo Goswami Run by Sri Dev Nath Sri Shyam Nandan	Pattadar Daboo Goswami Sri Late Lalji	Partic Land PP No. 72	130 (Pt.)	Late	More than 55 ft.	Within 1 KM	08- 03K- 0L	do
4	Line Hole	N/A		Vill. Bagori, Mouza- Dwar Bagori	Owner Uma Kati Goswami Run by Sri Maya Sankar Roy Sri Late Ram Charan	Pattadar Sri Uma Kanti Goswami Sri Late Mahabhi	Partic Land PP No. 42	132 (Pt.)	Late	More than 55 ft.	Within 1 KM	08- 3K- 0L	do

5	Dhaba	No		VII Bagoni, Mouza- Dewar Bagoni	Owner Sri Bindhalal Goswami Run by Sri Ramen Roy	Pattadar Rabi Goswami S/o Bindhalal	Patta Land PP No. 42	133 (Pl.)	Lahi	More than 52 ft.	Within 1 KM	0B- 2K- 0L	do
6	Jungle Camp Lodge	No		VII Bagoni, Mouza- Dewar Bagoni	Owner Sri Bindhalal Goswami S/o Mahabir	Pattadar Rabi Goswami S/o Bindhalal	Patta Land PP No. 66	134 (Pl.)	Sai	More than 55 ft.	Within 1 KM	0B- 2K- 0L	do
7	Jungle Camp Dhaba	No	License issued by Kuitiani G.P	VII Bagoni, Mouza- Dewar Bagoni	Owner Sri Bindhalal Goswami Run by Sri Mahesh Thakur S/o Sri Kail Charan	Pattadar Rabi Goswami S/o Bindhalal	Patta Land PP No. 98	134 (Pl.)	Sai	More than 55 ft.	Within 1 KM	0B- 2K- 0L	do
8	Dhaba	No		VII Bagoni, Mouza- Dewar Bagoni	Owner Miss Kalyani Goswami	Pattadar Miss Kalyani Goswami	Patta Land PP No. 51	145 (Pl.)	Lahi	More than 60 ft.	Within 1 KM	0B- 2K- 0L	do
9	Dhaba	No		VII Bagoni, Mouza- Dewar Bagoni	Owner Sri Penga Mirtha Run by Md. Saheed S/o Md. Yunush	Pattadar Sri Penga Mirtha S/o	Patta Land PP No. 62	148 (Pl.)	Bari	More than 54 ft.	Within 1 KM	0B- 2K- 0L	do
10	Dhaba	No		VII Bagoni, Mouza- Dewar Bagoni	Owner Sri Bindhalal Goswami Run by Sri Thakur Prashad S/o Late Dharmia	Pattadar Sri Dhiren Tali S/o Bechia	Patta Land AP No. 3	160 (Pl.)	Form	More than 70 ft.	Within 1 KM	0B- 1K- 0L	do
11	Bon Raja Motel	No	License issued by Kuitiani G.P along with NOC issued by same	VII Bagoni, Mouza- Dewar Bagoni	Owner Smt. Bina Devi W/o Sri Diganta Boruah	Pattadar Sri Diganta Boruah and Smt. Bina Devi	Patta Land PP No. 37 PP No. 41 PP No. 70	174 173 172	Sai Sai Sai	More than 52 ft.	Within 1 KM	0B- 3K- 1SL 4B- 2K- 1SL 2B- 3K- 12L	do
12	Line Hotel	No		VII Bagoni, Mouza- Dewar Bagoni	Owner Bindhalal Goswami Run by Israf Ali S/o Late Lal Miya	Pattadar Rabi Goswami S/o Bindhalal	Patta Land PP No. 78	184 (Pl.)	Trape Site	More than 200 ft.	Within 1 KM	1B- 0K- 0L	do

13	Phoenix India Resorts & Hotel	No							Owner Chairman Sri Summath Gupta	Pattadar Summath Gupta S/o Ramendra K. Gupta	Patta Land PP No. 27 PP No. 28 PP No. 32 PP No. 48 PP No. 70 PP No. 78 PP No. 111 PP No. 128	390 191 49 50 167 (Pl.) 47 388 48 191 51 193 8 188457 190468	Soil Soil Lah Lah Lah Soil Lah Lah Falling Falling Soil Soil Soil Soil Soil Soil Soil Soil	More than 52 ft.	Within 1 km	25-2K-18L 2B-3K-2L 1B-4K-13L 0B-1K-10L 1B-1K-12L 3B-2K-11L 0B-1K-16L 4B-3K-6L 0B-1K-17L 1B-1K-3L 0B-1K-15L 1B-2K-10L 0B-0K-10L 0B-1K-0L Total- 21B-0K-18L	do					
14	Linn Hotel	No	License issued by Kurmai G.P				Owner Sri Loknath Das Run by Sri An Thakur S/o Dinesh Thakur	Pattadar Loknath Das	Patta Land PP No. 32	294 (Pl.)	Soil	More than 110 ft.	Within 1 km	DB-2K-0L	do							
15	Dhara	No					Owner Brindhalal Goswami Run by Shyam Sundar Gupta S/o Late Chandra Charan	Pattadar Bhrambeer Yadab	Patta Land PP No. 76	245 (Pl.)	Falling	More than 60 ft.	Within 1 km	0B-0K-13L	do							
16	Oil Dipu	No					Owner Pattadar President Dwar Bagon SS Ltd	Pattadar President Dwar Bagon SS Ltd	Patta Land PP No. 92	246 (Pl.)	Trade Soil	More than 64 ft.	Within 1 km	1B-2K-14L	do							
17	Kachiranga Lodge	No					Owner Md Anur Rahman S/o Anzur Rahman	Pattadar Md Anur Rahman S/o Anzur Rahman	Patta Land PP No. 43	246 (Pl.)	Falling	More than 65 ft.	Within 1 km	0B-0K-9L	do							
18	Linn Hotel	No					Owner Sri Sangay Goswami S/o Late Keshan Goswami	Pattadar Sri Sangay Goswami S/o Late Keshan Goswami	Patta Land PP No. 69	339 (Pl.)	Lah	More than 52 ft.	Within 1 km	1B-0K-2L	do							

19	Line Hotel	No	License issued by Kuchitani G.P	Vill Bagori, Mouza- Dwar Bagori	Owner Sri Sorhab Ali S/o Late Abdul Malek	Pattadar Sri Sorhab Ali S/o Late Abdul Malek	Patta Land PP No. 24	270 (Pl.)	Sal	More than 52 ft.	Within 1 KM	1B- 2K- 0L	do
20	Line Hotel	No		Vill Bagori, Mouza- Dwar Bagori	Owner Sri Karan Ghosal Run by Sri Pawan Roy S/o Sri Br Ch. S/o	Pattadar Sri Karan Ghosal S/o Late Surja Ghosal	Patta Land PP No. 55	249 (Pl.)	Sal	More than 52 ft.	Within 1 KM	0B- 02K- 10L	do
21	Line Hotel	No	License issued by Kuchitani G.P	Vill Bagori, Mouza- Dwar Bagori	Owner Md. Saifuddin Run by Md. Abdul Hakim S/o Late Chandra	Pattadar Mrs. Samanta Banu W/o Sri Tula Miya	Patta Land PP No. 55	250 (Pl.)	Sal	More than 52 ft.	Within 1 KM	0B- 1K- 5.5L	do
22	Bagori Dhaba	No		Vill Bagori, Mouza- Dwar Bagori	Owner Sri Ramesh Dutta S/o Late Chandrahar Dutta	Pattadar Sri Ramesh Dutta S/o Late Chandrahar Dutta	Patta Land PP No. 90	177	Gali	More than 52 ft.	Within 1 KM	4B- 0K- 19L	do
23	Morji Wine Bar	No	License No- 4/2008-07	Vill- Harmoti No. 1 Mouza- Dwar Bagori	Owner Md. Akbar Rahman Run by Sri Manjit Mahanta	Pattadar Md. Akbar Rahman S/o Akbar Rahman	Patta Land PP No. 19	192 (Pl.)	Sal	More than 67 ft.	Within 1 KM	0B- 0K- 2L	do
24	Dhaba	No		Vill- Harmoti No. 1 Mouza- Dwar Bagori	Owner Md. Akbar Rahman Run by Sri Arjun Singh S/o Sabarot Singh	Pattadar Md. Akbar Rahman S/o Akbar Rahman	Patta Land PP No. 19	192 (Pl.)	Sal	More than 67 ft.	Within 1 KM	0B- 1K- 0L	do
25	Lonpi Jahagi Bank	No		Vill- Harmoti No. 1 Mouza- Dwar Bagori	Owner Md. Akbar Rahman Run by Bank Manager	Pattadar Md. Akbar Rahman S/o Akbar Rahman	Patta Land PP No. 19	192 (Pl.)	Sal	More than 67 ft.	Within 1 KM	0B- 0K- 5L	do
26	Line Hotel	No		Vill- Harmoti No. 1 Mouza- Dwar Bagori	Owner Bijoy Yadab S/o Late Ramesh Yadab	Pattadar Ramesh Yadab	Patta Land PP No. 33	51 (Pl.)	Trade Site	More than 65 ft.	Within 1 KM	0B- 2K- 0L	do

27	Line Hotel	No		Vill- Harmoti No.1 Mouza- Dwar Bagori	Owner Md. Safruddin Run by Md. Riayuddin Ali S/o	Pattadar Md. Safruddin	Patta Land PP No. 5	53 (Pl.)	Foring	More than 70 ft.	Within 1 KM	0B- 0K- 10L	do
28	Line Hotel	No		Vill- Harmoti No.1 Mouza- Dwar Bagori	Owner Md. Safruddin Run by Md. Ismail Ali S/o Md. Abdul Kadir	Pattadar Md. Safruddin	Patta Land PP No. 44	171 (Pl.)	Sali	More than 100 ft.	Within 1 KM	0B- 1K- 10L	do
29	Dhaba & Store Room	No	License issued by Kuhlari G.P	Vill- Harmoti No.1 Mouza- Dwar Bagori	Owner Md. Abdul Munnaf Run by Md. Intaz Ali S/o Zinnat Ali	Pattadar Md. Abdul Munnaf S/o Late Hassain Ali	Patta Land PP No. 36	95 (Pl.)	Foring	More than 52 ft.	Within 1 KM	0B- 0K- 5L	do
30	Line Hotel	No		Vill- Harmoti No.1 Mouza- Dwar Bagori	Owner Md. Abdul Barek Run by Md. Abdil Khalek S/o Abdul Barek	Pattadar Md. Abdul Barek S/o Mojuddin	Patta Land PP No. 93	98 (Pl.)	Bari	More than 80 ft.	Within 1 KM	0B- 1K- 10L	do
31	Dhaba & Pan shop	No		Vill- Harmoti No.1 Mouza- Dwar Bagori	Owner Md. Kayum Haldar	Pattadar Md. Kayum Haldar S/o Md. Abdul Rahman	Patta Land PP No. 61	105 (Pl.)	Bari	More than 100 ft.	Within 1 KM	0B- 1K- 10L	do
32	Grass Land	No		Vill- Harmoti No.1 Mouza- Dwar Bagori	Owner & Run by Lio Resort & Hotel Pvt. Limited	Encroacher & Pattadar Lio Resort & Hotel Pvt. Limited	Gov. Land Patta Land PP No. 37	106 (Pl.) 129	Foring Trade S/c	More than 100 ft.	Within 1 KM	1B- 0K- 0L 8B- 1K- 10L	do
33	Line Hotel	No		Vill- Harmoti No.1 Mouza- Dwar Bagori	Owner & Run by Md. Sahabuddin S/o Md. Abdul Razak	Pattadar Md. Sahabuddin S/o Md. Abdul Razak	Patta Land PP No. 50	179	Sali	More than 52 ft.	Within 1 KM	4B- 4K- 6L	
34	Line Hotel	No	License issued by Kuhlari G.P	Vill- Harmoti No.1 Mouza- Dwar Bagori	Owner and Run by Md. Nazir Ali S/o Md. Ashek Ali	Pattadar Md. Nazir Ali S/o Ashek Ali	Patta Land PP No. 49	175 (Pl.)	Sali	More than 52 ft.	Within 1 KM	1B- 0K- 0L	

35	Line Hotel	No		Vill- Harmoti No.1 Mouza- Dwar Bagori	Owner Md. Saifuddin Run by Md. Idul Hussain S/o Saruj Ali	Pattadar Mussamat Jamila Khalun W/o Saifuddin	Patta Land PP No. 39	175 (Pl.)	Sali	More than 52 ft	Within 1 KM	1B-0K-2L	
36	Line Hotel	No		Vill- Harmoti No.1 Mouza- Dwar Bagori	Owner Md. Abdul Munnaf Run by Md. Ataur Rahman S/o Glasuddin	Pattadar Md. Abdul Munnaf S/o Late Hassain Ali	Patta Land PP No. 16	168 (Pl.)	Sali	More than 52 ft	Within 1 KM	1B-0K-0L	
37	Line Hotel	No	License issued by Kuitari G.P	Vill- Harmoti No.1 Mouza- Dwar Bagori	Owner & Run by Md. Samsul Haque S/o Late Mewa Hussain	Pattadar 1) Sri Budgu Mazi 2) Sunia Mazi 3) Shukial Mazi 4) Mailla Mazi	Patta Land PP No. 73	89 (Pl.)	Foring	More than 52 ft	Within 1 KM	1B-0K-0L	
38	Line Hotel	No		Vill- Harmoti No.1 Mouza- Dwar Bagori	Owner & Run by Md. Ajimuddin S/o Late Abdul Razak	Pattadar Abdul Razak S/o Aziz	Patta Land PP No. 20	156 (Pl.)	Sali	More than 52 ft	Within 1 KM	1B-0K-0L	
39	Line Hotel	No		Vill- Harmoti No.1 Mouza- Dwar Bagori	Owner & Run by Md. Jamaluddin S/o Md. Afazuddin	Pattadar Md. Mussamat Aherun Khatun W/o Afajuddin	Patta Land PP No. 89	344 (Pl.)	Foring	More than 52 ft	Within 1 KM	2B-4K-15L	
40	Diphlu River Lodge			Vill- Harmoti No.2 Mouza- Dwar Bagori	Owner Sri Ashish Phukan & Jahmabi Phukan	Pattadar & Encroacher Ashish Phukan S/o Late Jagadish	PP No.2 PP No.33	76 77 78 85 87 230 231 86	Bao Foring Foring Foring Foring Bari Bari	More than 60 ft	Within 1 KM	4B-2K-5L 2B-4K-16L 1B-1K-9L 2B-1K-15L 1B-2K-19L 0B-3K-0L 0B-1K-10L	do
							Govt. Land	74 (Pl.) 75 84	Foring Bao Foring				

41	Raju Hotel	No		Vill- Harmoti No.2 Mouza- Dwar Bagori	Owner & Run by Md. Iman Ali S/o Late Zinnat Ali	Pattadar Md. Iman Ali S/o Late Zinnat Ali	Patta Land PP No. 7	150 (Pl.)	Bari	More than 52 ft.	Within 1 KM	0B- 2K- 0L	do
42	Gramin Bikash Bank	No		Vill- Na-jan Mouza- Dwar Bagori	Owner Sri Sankar Mahanta Run by Bank Manager	Pattadar Sri Sankar Mahanta S/o Late Gopi Mahanta	Patta Land PP No. 66	124	Bari	More than 52 ft.	Within 1 KM	0B- 2K- 4L	do
43	Line Hotel	No		Vill- Na-jan Mouza- Dwar Bagori	Owner Sri Atul Gogoi Run by Md. Mojibur Rahman S/o Abdul Mazid	Pattadar Md. Atul Gogoi S/o	Patta Land PP No. 7	72 (Pl.)	Foring	More than 52 ft.	Within 1 KM	0B- 2K- 0L	do
44	Line Hotel	No		Vill- Na-jan Mouza- Dwar Bagori	Owner Md. Fakharuddin Ahmed Run by Sri Kanu Roy S/o Late Ganesh Roy	Pattadar Sri Dipon Orang & others	Patta Land PP No. 7	73 (Pl.)	Foring	More than 52 ft.	Within 1 KM	0B- 3K- 0L	do
45	Hotel	No	License issued by Amguri G.P	Vill- Rangoloo Mouza- Dwar Bagori	Owner & Run by Sabiti Mandal C/o Monindra Mandal	Pattadar Sri Sabiti Mandal C/o Monindra Mandal	Patta Land PP No. 165	136 (Pl.)	Trade Site	More than 70 ft.	Within 1 KM	0B- 1K- 10L	do
46	Hotel	No	License issued by Amguri G.P	Vill- Rangoloo Mouza- Dwar Bagori	Owner & Run by Sri Amar Singh S/o Guru Charan Singh	Pattadar Sri Amar Singh S/o Guru Charan Singh	Patta Land PP No. 36	140 (Pl.)	Sali	More than 58 ft.	Within 1 KM	0B- 1K- 10L	do
47	Hotel	No	License issued by Amguri G.P	Vill- Rangoloo Mouza- Dwar Bagori	Owner Khagen Mahanta Run by Rajen Singh S/o Late Ramen Singh	Pattadar Khagen Mahanta S/o Ramen	Patta Land PP No. 36	140 (Pl.)	Sali	More than 70 ft.	Within 1 KM	0B- 1K- 10L	do

46	Hotel	No		VII- Rangpoo Mouza- Dwar Bagori	Owner & Run by Durgja Satnamji S/o Bitta Satnamji	Pattadar Durgja Satnamji S/o Bitta Satnamji	Patta Land PP No. 37	140 (Pt.)	Sell	More than 70 ft.	Within 1 KM	0B- 2K- 0L	do
49	Hotel & Pan Shop	No		VII- Rangpoo Mouza- Dwar Bagori	Owner Gaffil Rachali Run by Suryya Prasad Sarma S/o Devi Prasad	Pattadar Gaffil Rachali	Patta Land PP No. 13	335 (Pt.)	Sell	More than 70 ft.	Within 1 KM	0B- 2K- 0L	do
50	Petro Pump	No		VII- Rangpoo Mouza- Dwar Bagori	Owner Sri Kamal Jain Run by Yasin Ansari	Pattadar Sri Kamal Jain	Patta Land PP No. 19	544 (Pt.)	Sell	More than 60 ft.	Within 1 KM	2B- 0K- 0L	do
51	Dani Charbo Dhaba	No		VII- Rangpoo Mouza- Dwar Bagori	Owner Sri Kamal Jain Run by Dera Khan	Pattadar Sri Kamal Jain	Patta Land PP No. 19	544 (Pt.)	Sell	More than 50 ft.	Within 1 KM	0B- 2K- 0L	do
52	Hotel	No		VII- Rangpoo Mouza- Dwar Bagori	Owner & Run by Sri Ayt K. Chandik S/o Kallawari	Pattadar Sri Ayt K. Chandik S/o Kallawari	Patta Land PP No. 74	321 (Pt.)	Trade Site	More than 65 ft.	Within 1 KM	0B- 1K- 10L	do
53	Restaurant B.S cum Dhaba	No	License issued by Amguri G.P	VII- Rangpoo Mouza- Dwar Bagori	Owner Sri Bithia Modh Bihash Modh Pattadar Sri Broyut Khaund S/o	Pattadar Sri Bithia Modh W/o Sri Bihash Modh	Patta Land PP No. 74	321 (Pt.)	Trade Site	More than 95 ft.	Within 1 KM	0B- 3K- 0L	do
54	Chopal The Village Club	No	License issued by Amguri G.P	VII- Rangpoo Mouza- Dwar Bagori	Owner Sri Niran Jain Run by	Pattadar Sri Niran Jain S/o Sri Nirmal Jain	Patta Land PP Nos. 104 144	327 328	Sell Fencing	More than 68 ft.	Within 1 KM	1B- 0K- 0L 2B- 2K- 0L	do

55	Kirchhang Dhaba & Bar	No	License issued by Amguri G.P	Vill- Rangaboo Mouza- Dewar Bagori	Owner & Run by Sri Pujul Gogoi S/o Tinsain	Patadar Sri Pujul Gogoi S/o Tinsain	Patla Land PP No. 72	30(11)	Sai	More than 50 ft	Within 1 KM	08- 2K- 0L	do
56	The Green Village	AF	License issued by Amguri G.P	Vill- Natun Danga Mouza- Dewar Bagori	Owner Md Khalakur Jaman S/o Aminuddin	Patadar Md. Khalakur Jaman S/o Aminuddin	Patla Land PP No. 25	214 221	Foring Foring	More than 50 ft	Within 1 KM	12B- 2K- 0L 12B- 2K- 0L	do
57	Hotel	No		Vill- Natun Danga Mouza- Dewar Bagori	Owner & Run by Sri Champa Devi C/o Binul Singh	Encroacher Champa Devi C/o Binul Singh	Govt. Land	170	Foring	More than 70 ft	Within 1 KM	08- 0K- 10L	do
58	Kaziranga Wild Resch Eco Resort	No		Vill- Amguri Chang Mouza- Dewar Bagori	Owner Sri 1) Sri Mohendra K/o 2) Sri Bagha Tabli 3) Sri Tapan Ingti Run by Sangita Boruath	Allotted 1) Sri Mohendra K/o 2) Sri Bagha Tabli 3) Sri Tapan Ingti	Govt. Land	131	Foring	More than 50 ft	Within 1 KM	5	do
59	G.L. Resort	No		Vill- Fulbogi Chang Mouza- Dewar Bagori	Owner Sri Girimal Agarwala Run by Bhaskar Gogoi	Patadar Sri Champa Kropi & Encroacher Girimal Agarwala	PP No. 156 Govt. Land	118 730 731 732 117	Jalatak Jalatak Garabud Garabud Foring	More than 75 ft	Within 1 KM	1B- 1K- 0L 7B- 2K- 0L 23B- 0K- 17L 7B- 4K- 18L 10B- 0K- 0L	do
60	Hotel Shop	No	License issued by Amguri G.P	Vill- Fulbogi Chang Mouza- Dewar Bagori	Owner Sri Kareng Ingti W/o Naran Singh	Encroacher Sri Kareng Ingti W/o Naran Singh	Govt. Land	721	Foring	More than 75 ft	Within 1 KM	0B- 0K- 10L	do

61	Camp Rhino Resort	No		Vill- Deopani Mouza- Dwar Bagori	Owner & Run by Md. Imtiaz Ahmed S/o Fazlul Ahmed and Mussa Babi Ahmed W/o Imtiaz Ahmed	Pattadar Md. Imtiaz Ahmed S/o Fazlul Ahmed and Mussa Babi Ahmed W/o Imtiaz Ahmed	Patta Land PP No. 82	39 (Pt.)	Foring	More than 150 ft	More Than 225 ft	7B- 2K- 14L	do
62	Land Mark Hotel	No		Vill- Deopani Mouza- Dwar Bagori	Owner M/S Brahmeputra Real State Pvt. Ltd. Run by Sri Dipankar Boruah S/o Sudhir Boruah	Pattadar M/S Brahmeputra Real State Pvt. Ltd.	Patta Land PP No. 118	101 (Pt.) 132 (Pt.)	Foring	More than 500 ft	More than 575 ft	45B- 1K- 15L	do
63	NRL Petrol Depot	No		Vill- Jakhaliabandha Mouza- Chatial	Sri Amal Hazarika Run by Armitabh Hazarika	Pattadar Sri Amal hazarika	Patta Land PP No. 200	526	Trade Site	More than 52 ft.	Within 3 KM	1B- 0K- 0L	do
64	Dhaba	No		Vill- Keribakori Mouza- Chatial	Sri Puna Boruah Run by Jayanta Chandik	Pattadar Sri Puna Boruah	Patta Land PP No. 101	330	Trade Site	More than 52 ft.	Within 3 KM	1B- 0K- 0L	do
65	Dhaba	No		Vill- Keribakori Mouza- Chatial	Sri Puna Boruah Run by self	Pattadar Sri Puna Boruah	Patta Land PP No. 101	330	Trade Site	More than 52 ft.	Within 3 KM	1B- 0K- 0L	do
66	Dhaba	No		Vill- Keribakori Mouza- Chatial	Owner & run by Sri Kehar Singh Chetry S/o	Pattadar Sri Kehar Singh Chetry	Patta Land PP No. 105	329	Trade Site	More than 52 ft.	Within 3 KM	0B- 0K- 10L	do
67	Hotel Banzara	A/F		Vill- Garubandha Mouza- Chatial	Owner & run by Sri Surajit Khaund S/o	Pattadar Sri Surajit Khaund	Patta Land PP No. 100	155	Trade Site	More than 52 ft.	Within 3 KM	1B- 0K- 0L	do

68	Auto Axis Pvt. LTD	No		Vill- Jakhelbandha Mouza- Chaital	Owner & Run by Sri Robi Hemmat Singh	Pattadar Sri Karnini Sarmah	Patta Land PP No. 101	512 (Pl.)	Best Udang	More than 42 ft.	Within 3 KM	OB- BK- 10L	do
69	Hero, Purab Auto Mobiles	No		Vill- Jakhelbandha Mouza- Chaital	Owner & Run by Sri Tularam Buchha	Pattadar Sri Tularam Buchha	Patta Land PP No. 148	553 (Pl.)	Best No.2	More than 43 ft.	Within 3 KM	OB- 2K- 0L	do
70	Gas Agency	No		Vill- Jakhelbandha Mouza- Chaital	Owner & Run by Sri Upamai Pabor W/o Sri Bimal Amchi	Pattadar Sri Sarat Saha & others	Patta Land PP No. 49	515 (Pl.)	Best No.2	More than 43 ft.	Within 3 KM	OB- 3K- 0L	do
71	Care & Craft Industry	No		Vill- Jakhelbandha Mouza- Chaital	Owner Sri Ramchandra Agarwala Run by Sri Gauri Sankar Poddar	Pattadar Sri Ramchandra Agarwala S/o Late Merchulet	Patta Land PP No. 163	600	Trade Site Class I	More than 75 ft.	Within 3 KM	4B- 2K- 10 L	do